

PRESENTASJON

MEDVIRKNING FORPROSJEKT - MØTE 2 KONTORARBEIDSPASSER OG MØTEROM - AKTIVITET C



Agenda for medvirkningsmøte 2

1. Velkommen og agenda for dagens møte
2. Godkjenning av referat samt videre håndtering av tilbakemeldinger
3. Status funksjonsplassering
4. Inspirasjon
5. Status gjenstående aksjonspunkter fra møte 1
6. Oppsummering av dagens møte med aksjonspunkter
7. Eventuelt

Forberedelse til medvirkningsmøte 2

Til møte 2 bes gruppen vurdere om tilbakemeldinger er tilstrekkelig ivaretatt.

Er ønsker til plassering, funksjonalitet og flyt ivaretatt i det fremsendte materialet?

For grupper der det er relevant vises inspirasjonsmateriale i møtet.

Nye Rikshospitalet

Endringer etter møte 1

Plassering av funksjoner møte 1

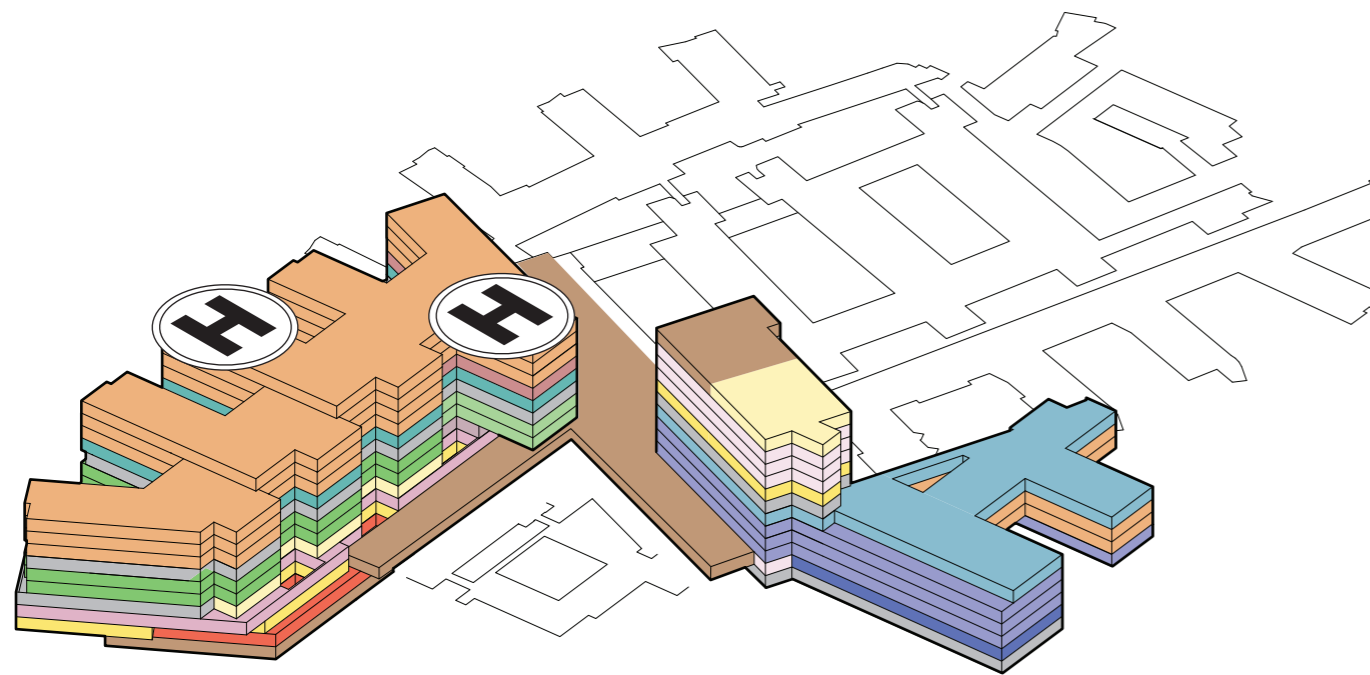

Plassering av funksjoner møte 2

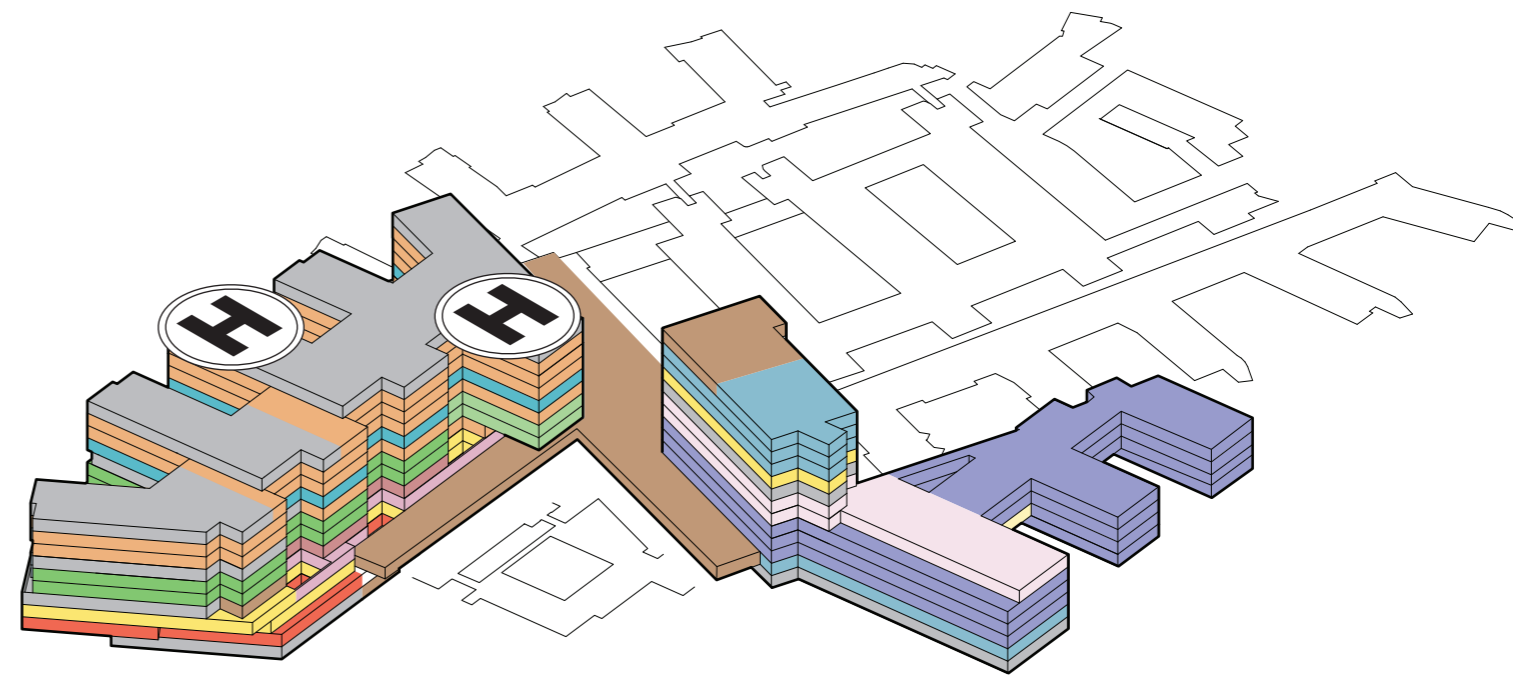

Nye Rikshospitalet

Prinsippsnitt

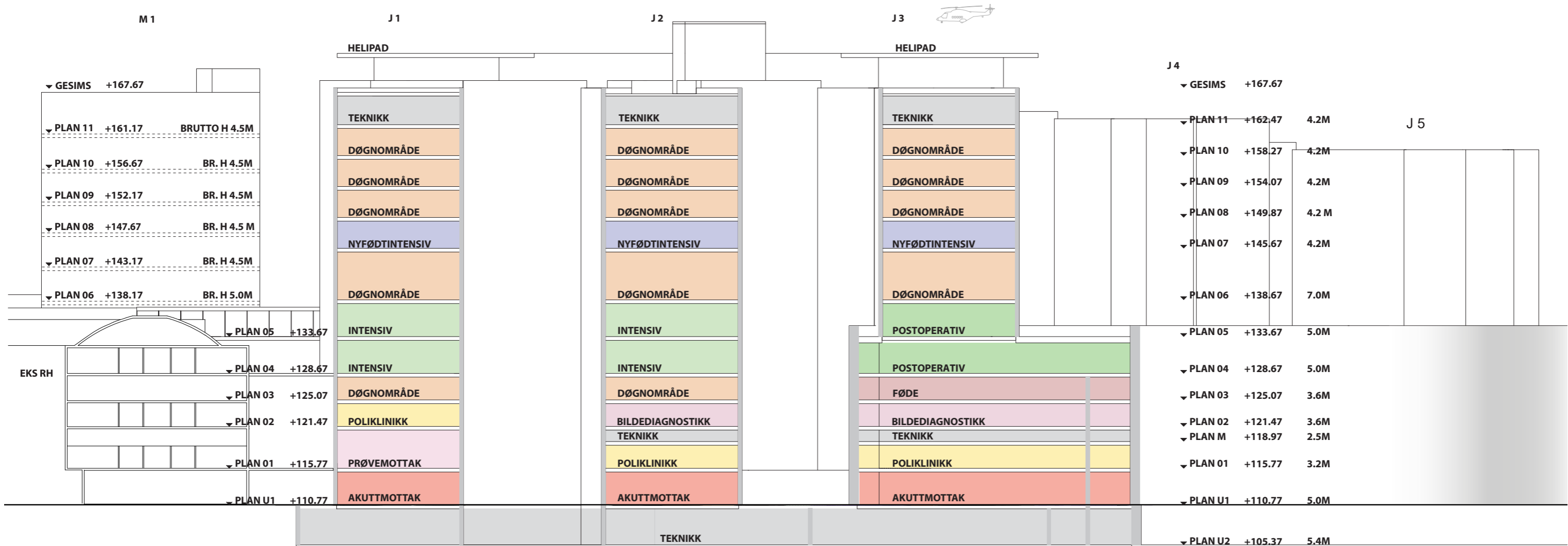
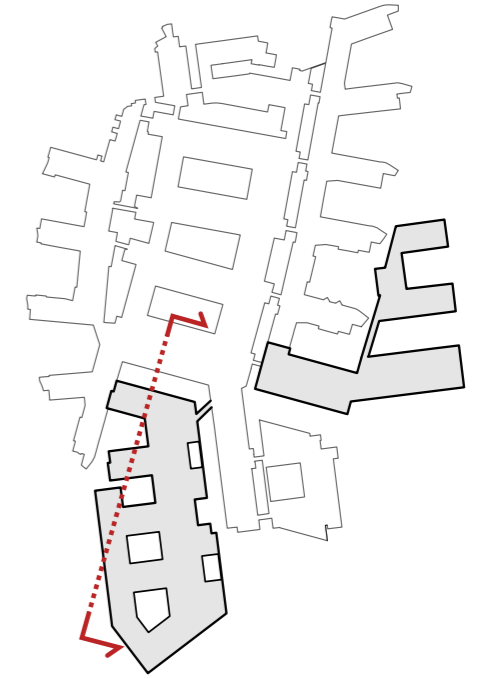

GRUPPE 21

KONTORARBEIDSPLASSE OG MØTEROM

Kontorarbeidsplasser og møterom

KAPASITET OG AREAL I HENHOLD TIL KONSEPTRAPPORT

Funksjon	Kapasitet	Nettoareal
Kontor		3.465 m ²
Møterom		675 m ²
I alt		4140 m ²

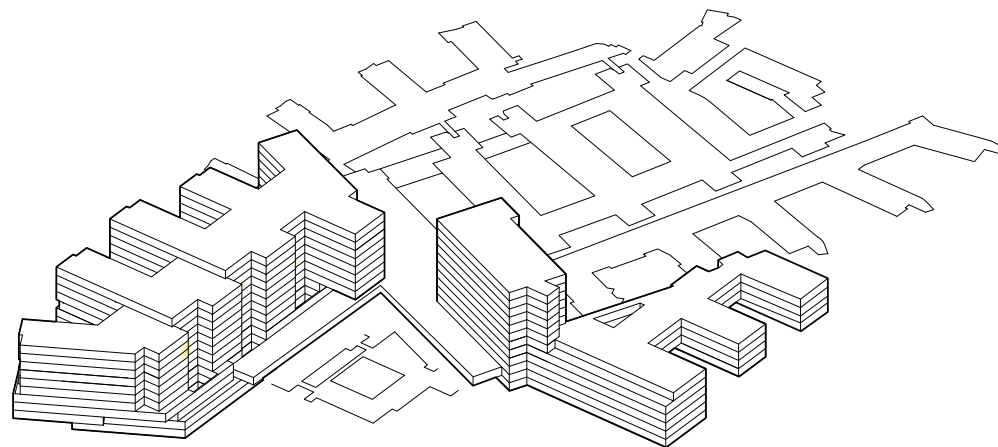

FUNKSJONELLE KRAV

- Samlede kontorområder skal understøtte effektive arbeidsprosesser, god informasjonsflyt, mester-svenn læring og beslutningsstøtte.
- For å sikre en fleksibilitet vil disse arealene innredes med en blanding av ulike kontorarbeidsplasser (cellekontor, teamkontor og aktivitetsbaserte kontorarbeidsplasser).

STATUS

- Det er flere endringer i prosjektet for mange fagområder når det kommer til funksjonsplassering. Det vises i oversiktstegningene i denne presentasjonen.
- Kontorarbeidsplasser og møterom er ikke ferdig innplassert slik status er nå. Det har etter forrige møte blitt flere endringer for flere funksjonsområder, det som påvirker helheten spesielt er arbeidet med å samle barnefunksjonene i bygg M og N.
- For kontorarbeidsplasser og møterom jobbes det nå videre med å innplassere funksjonene i en klyngemodell der funksjonsområdet blir plassert ut i de forskjellige byggene og etasjene, mer slik gruppen har kommet med innspill om. Det er ikke lenger slik at vi har samlet kontorarbeidsplassene og møterom i en etasje slik det ble vist i forrige møte. Det jobbes med å se på hvordan vi kan innplassere funksjoner tettere på døgnområder og andre funksjonsområder.

Plassering av kontorarbeidsplasser og møterom møte 1

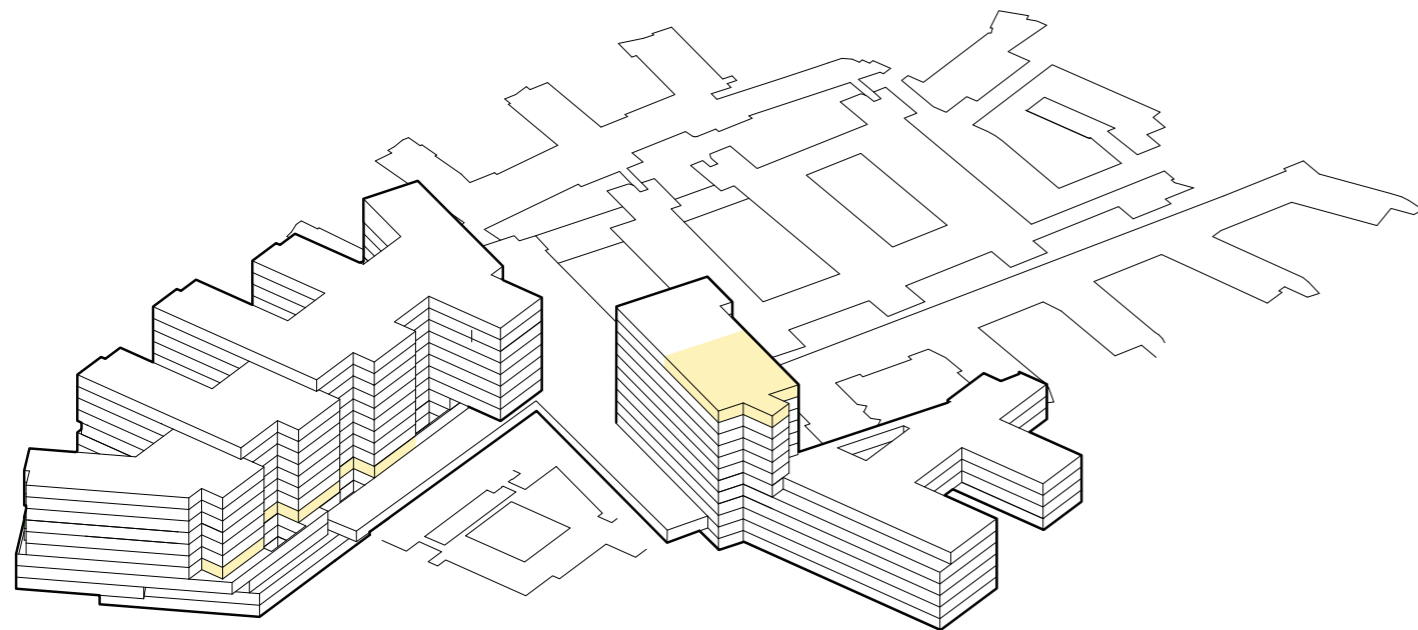

Plassering av kontorarbeidsplasser og møterom møte 2

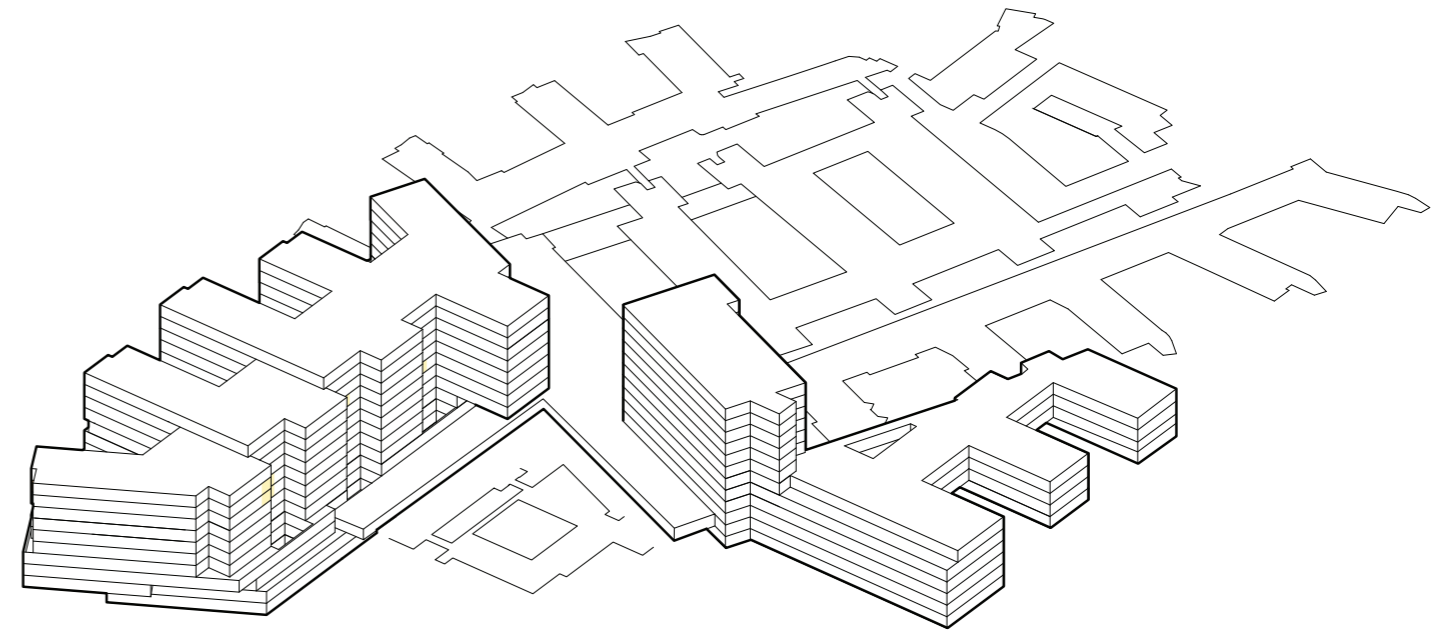

Funksjonsplassering Kontorarbeidsplasser og møterom

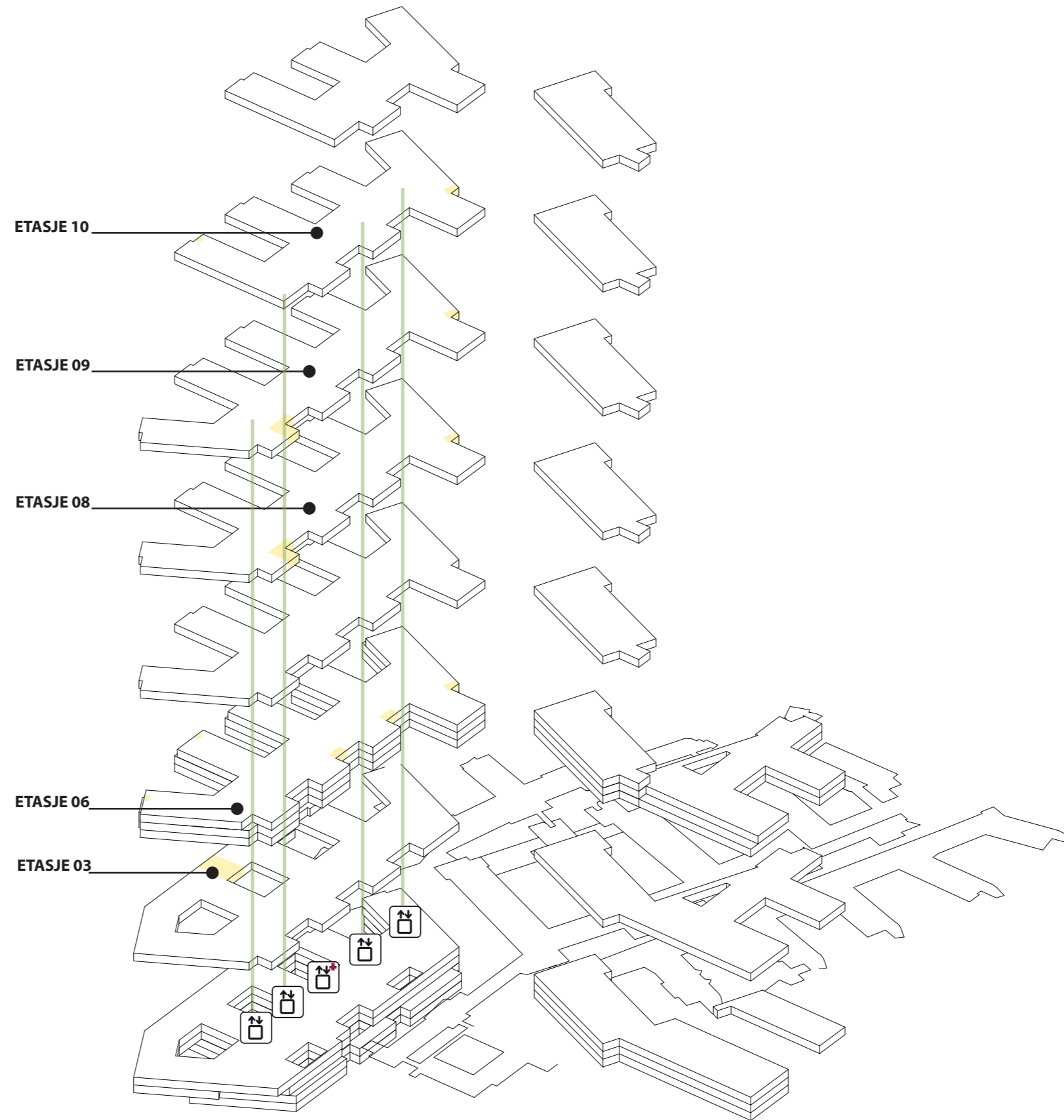

Etasje 03 Kontorarbeidsplasser og møterom



Etasje 06 Kontorarbeidsplasser og møterom

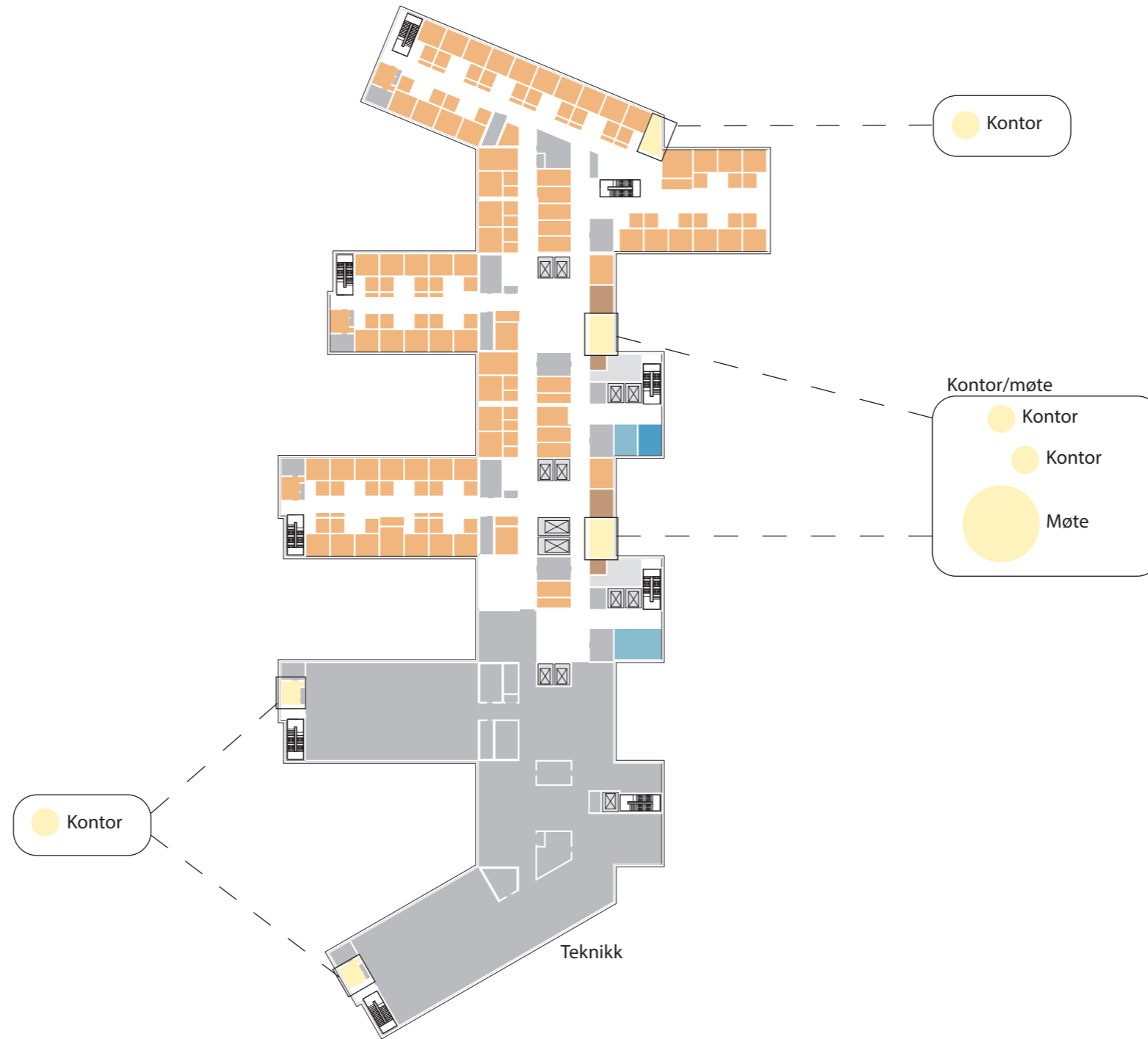

Etasje 08 Kontorarbeidsplasser og møterom

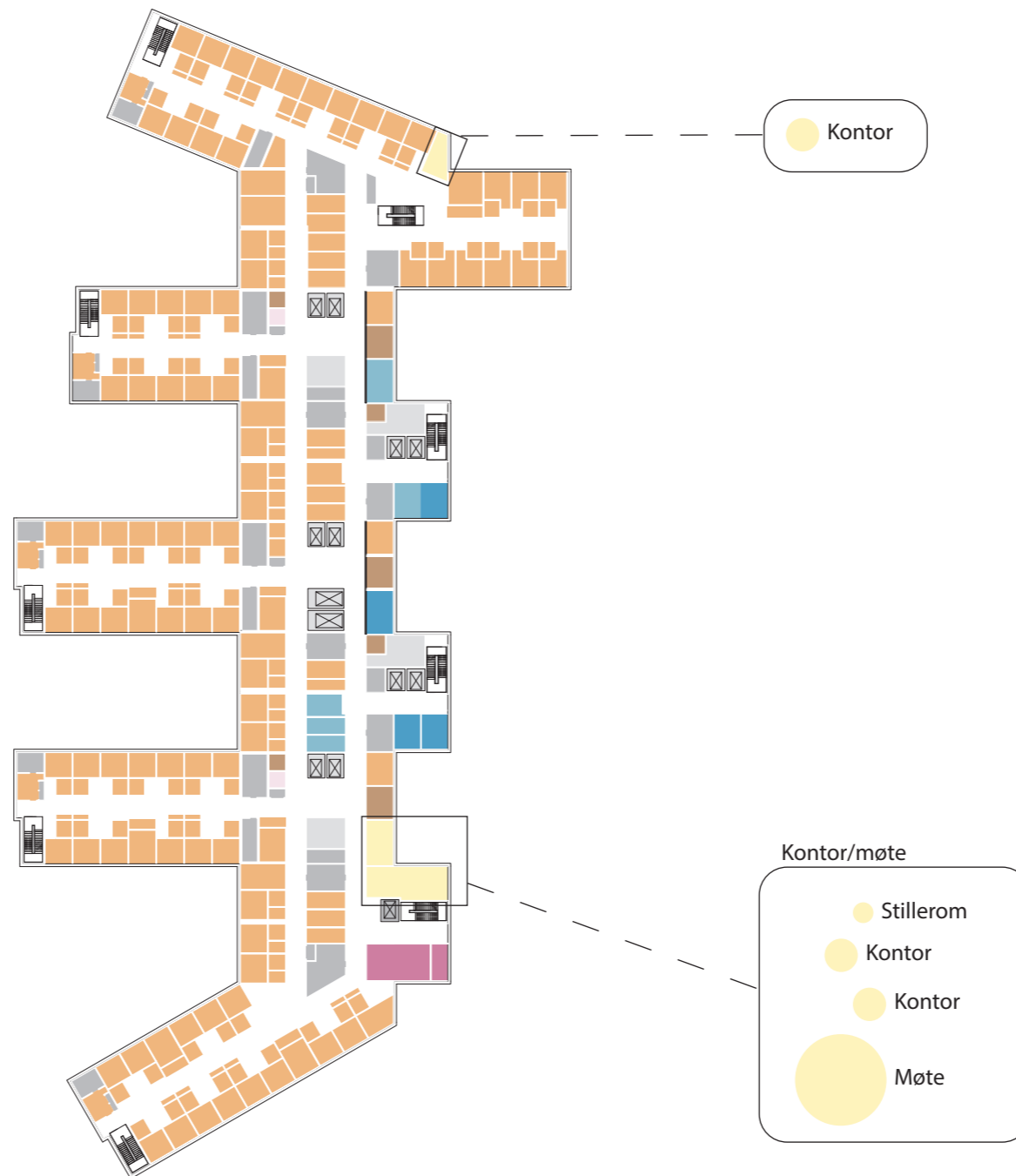

Etasje 09 Kontorarbeidsplasser og møterom

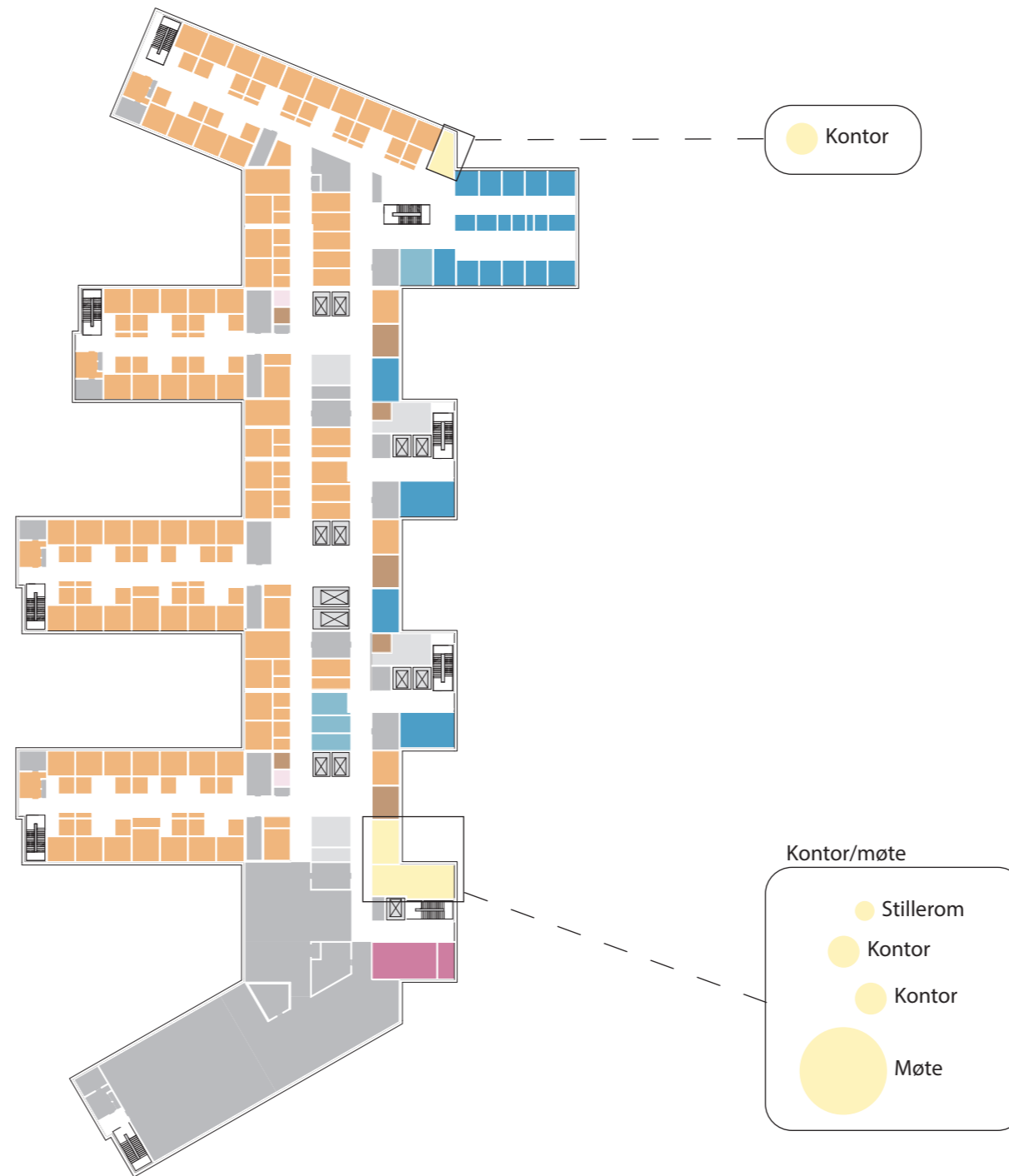

Eksempler på gruppering av rom

Exempel Korridor - Grupperom

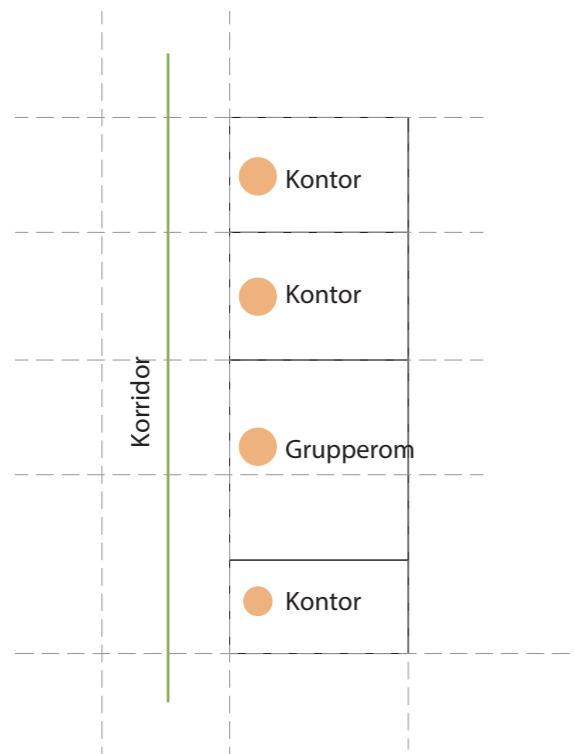

Exempel Kontor

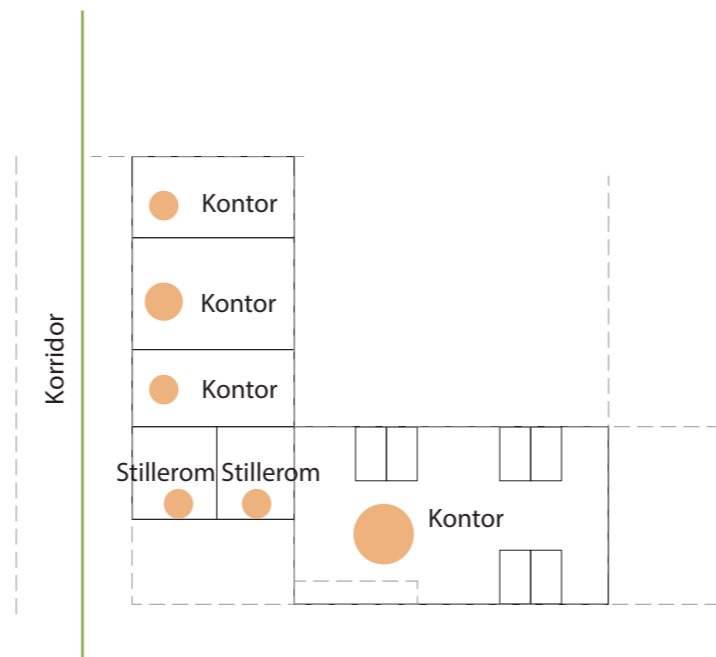
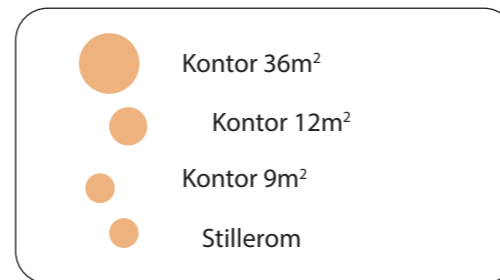

Exempel Kontor version 2

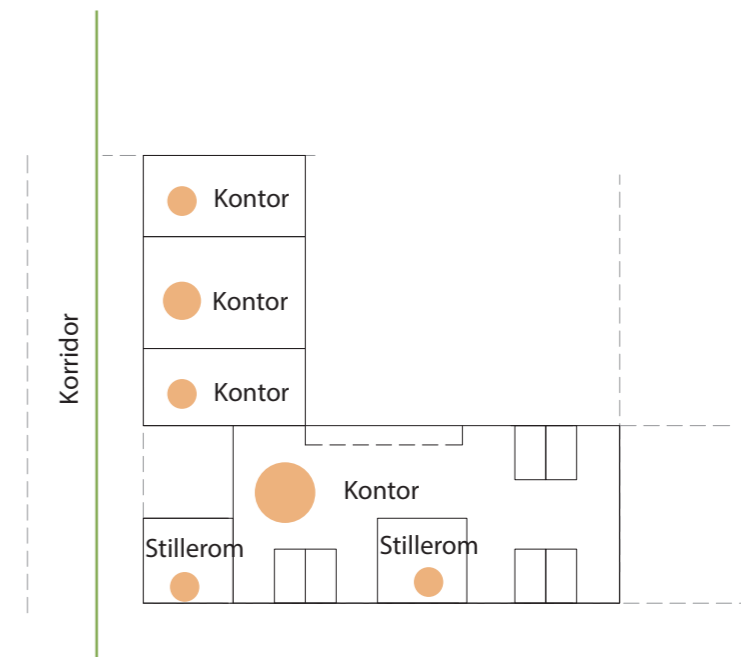
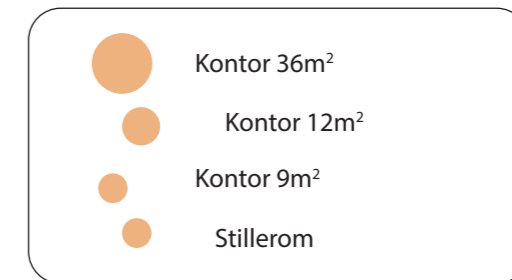

Inspiration stillerom



Inspiration stillerom



Akustikpanel



Akustikpanel



Inspiation møblering



Inspiation loungemøblement

Eksempler på gruppering av rom

Exempel Kantor - Møterom

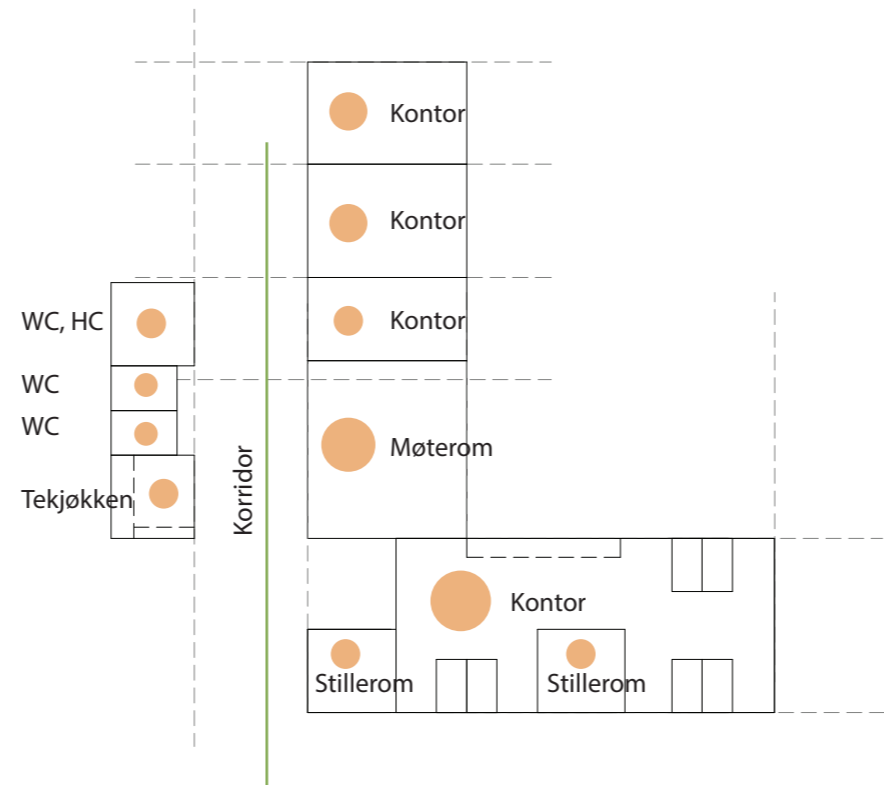
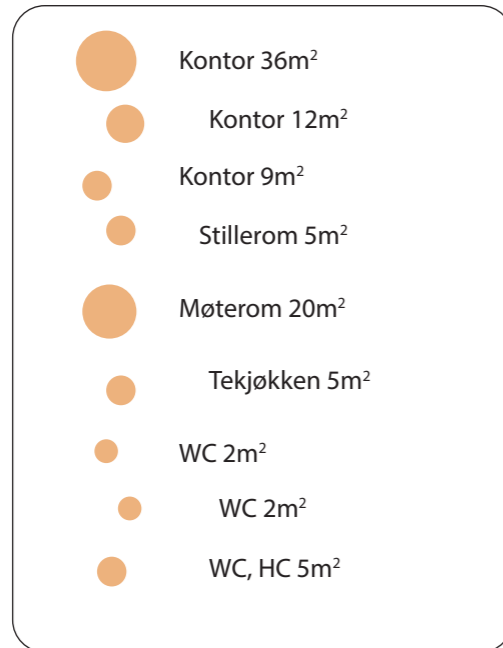

Inspiration stillerom



Inspiration stillerom



Akustikpanel



Akustikpanel



Inspiation møblering



Inspiation loungemøblement

Situasjonsplan

Situasjonsplan

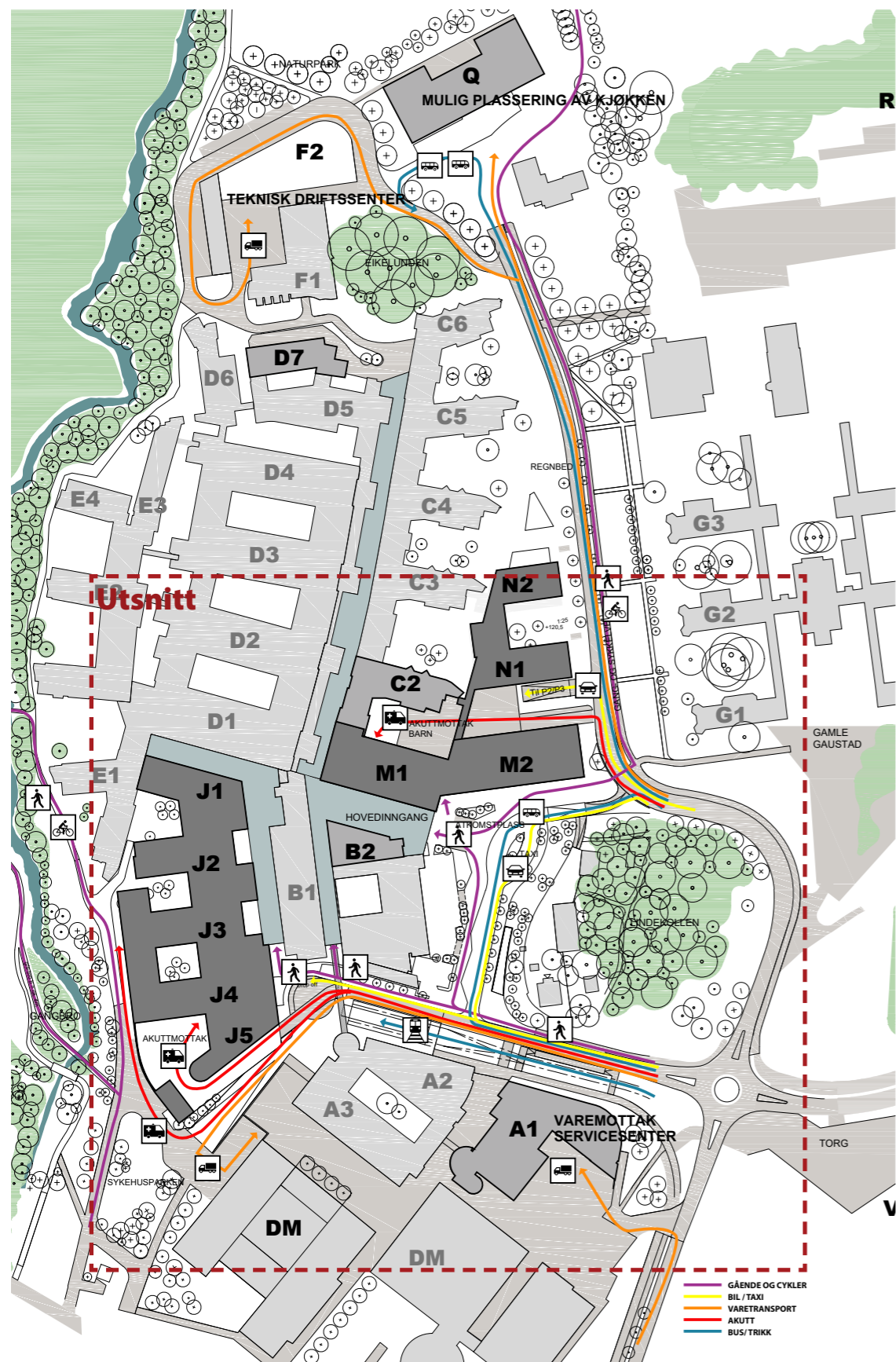

Utsnitt

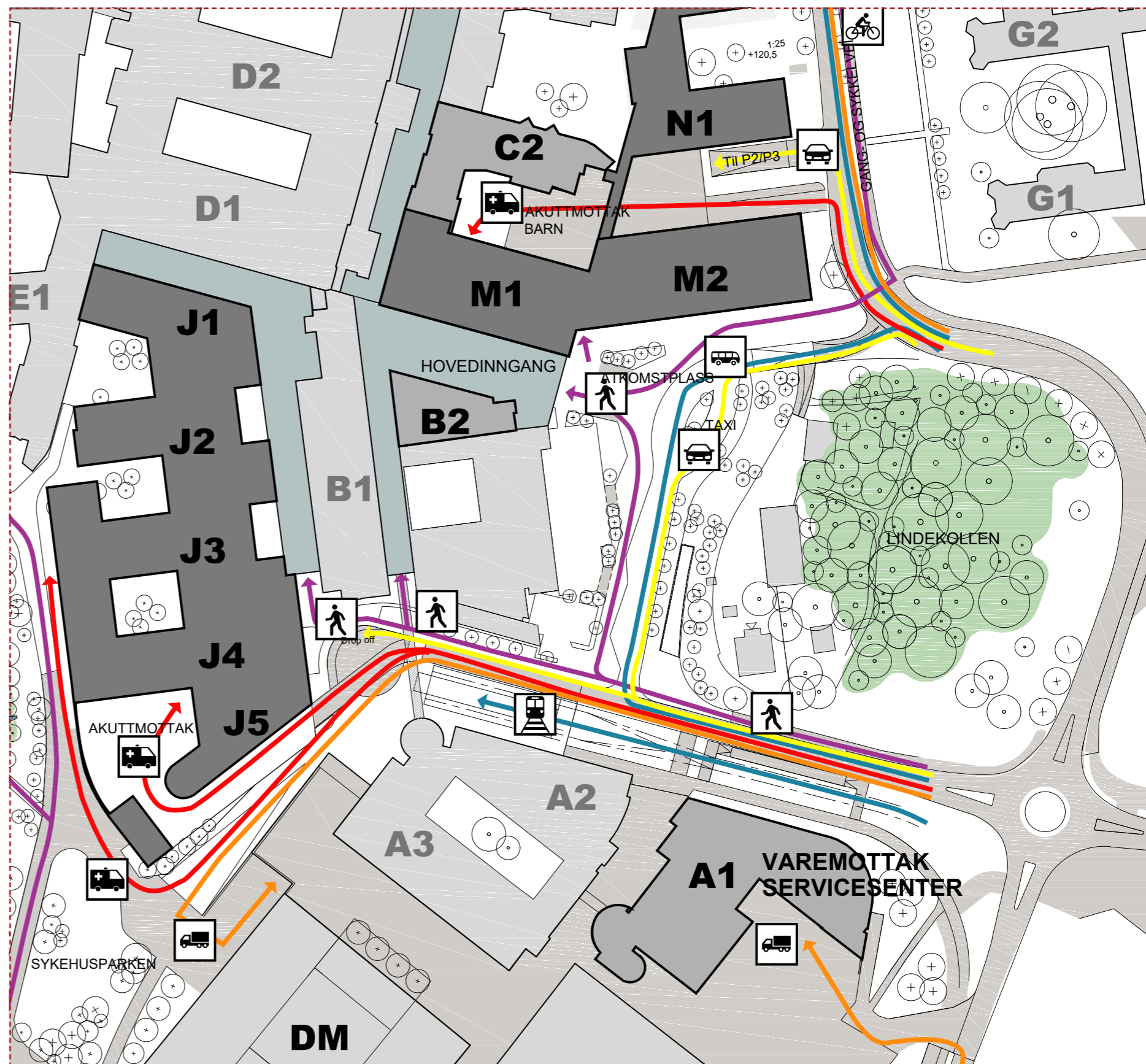

Funksjonsfordeling

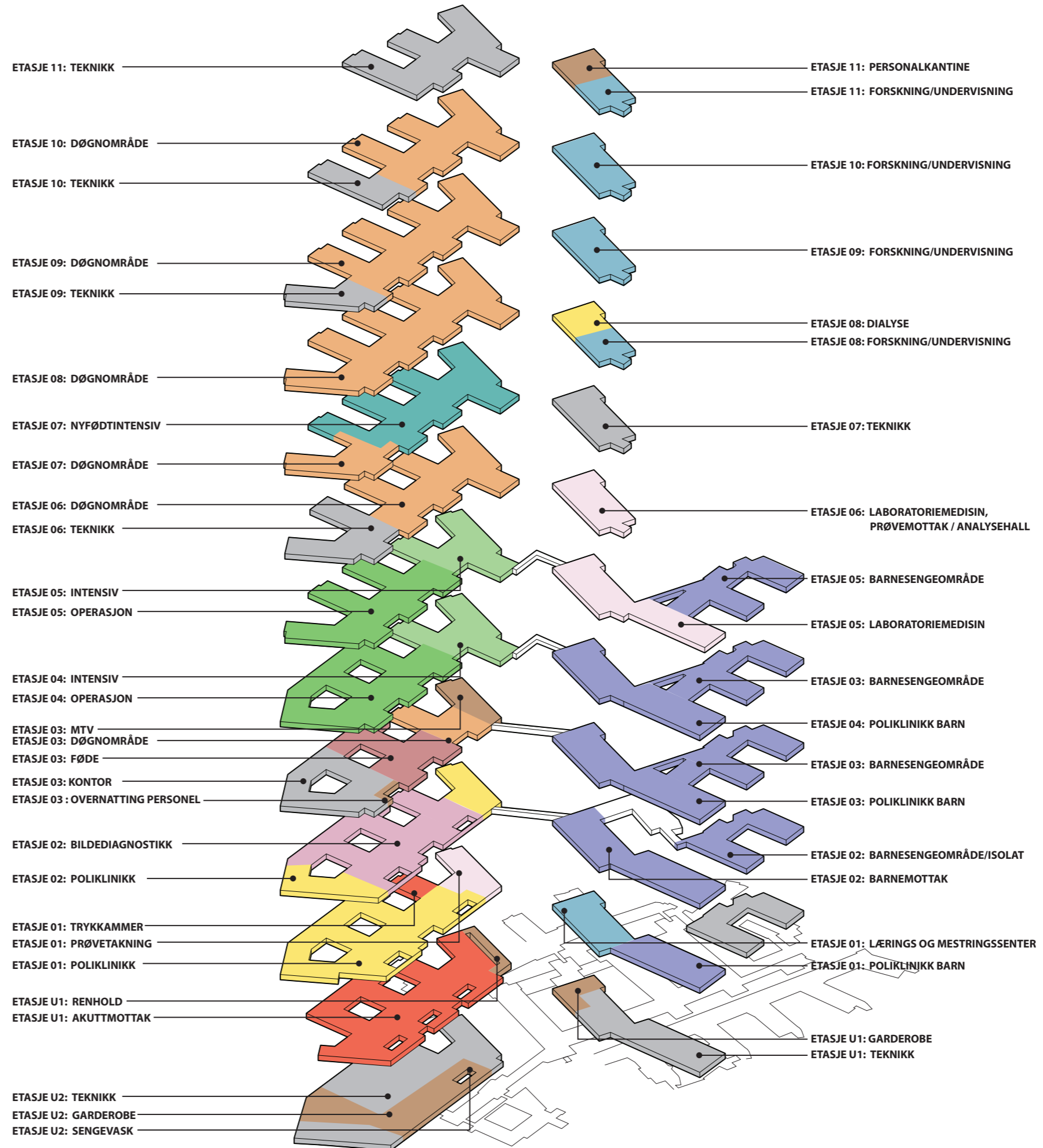

Flytdiagram

Kulvert

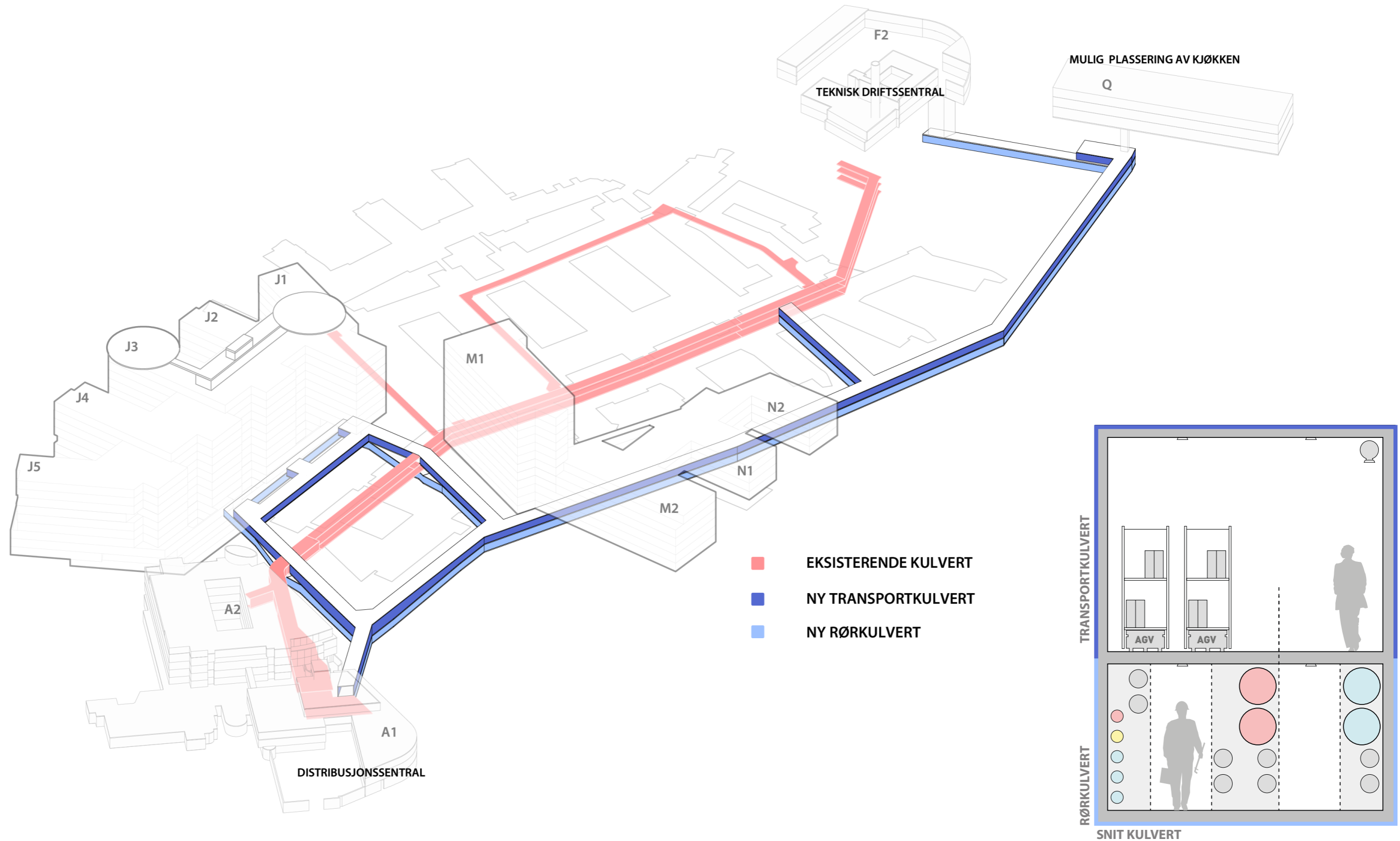

Flytdiagram

Heiser

BYGG J

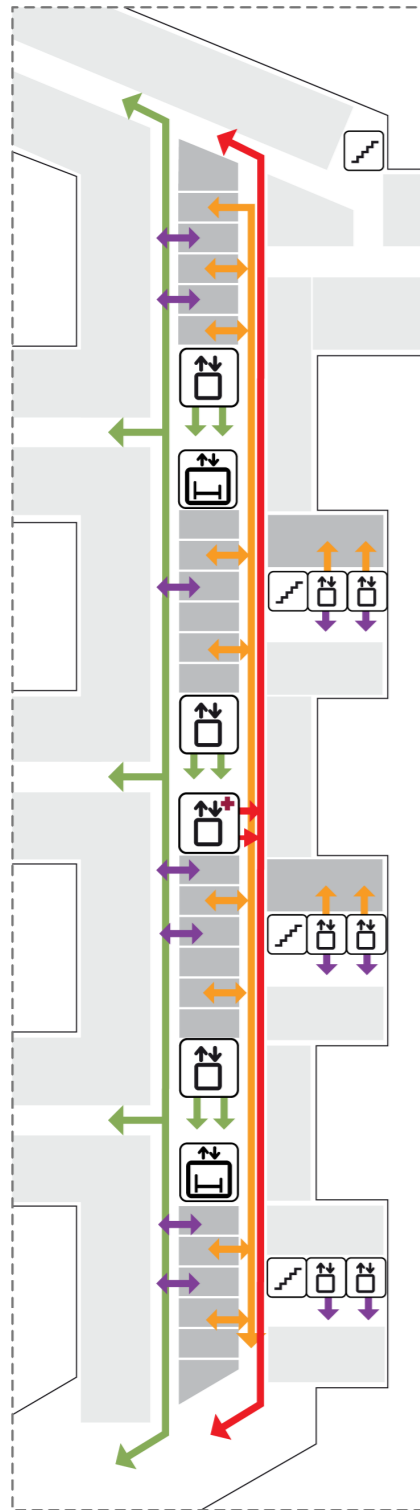

- GÅENDE PASIENTER/ BESØKENDE
- VARER
- AKUTT
- PERSONELL

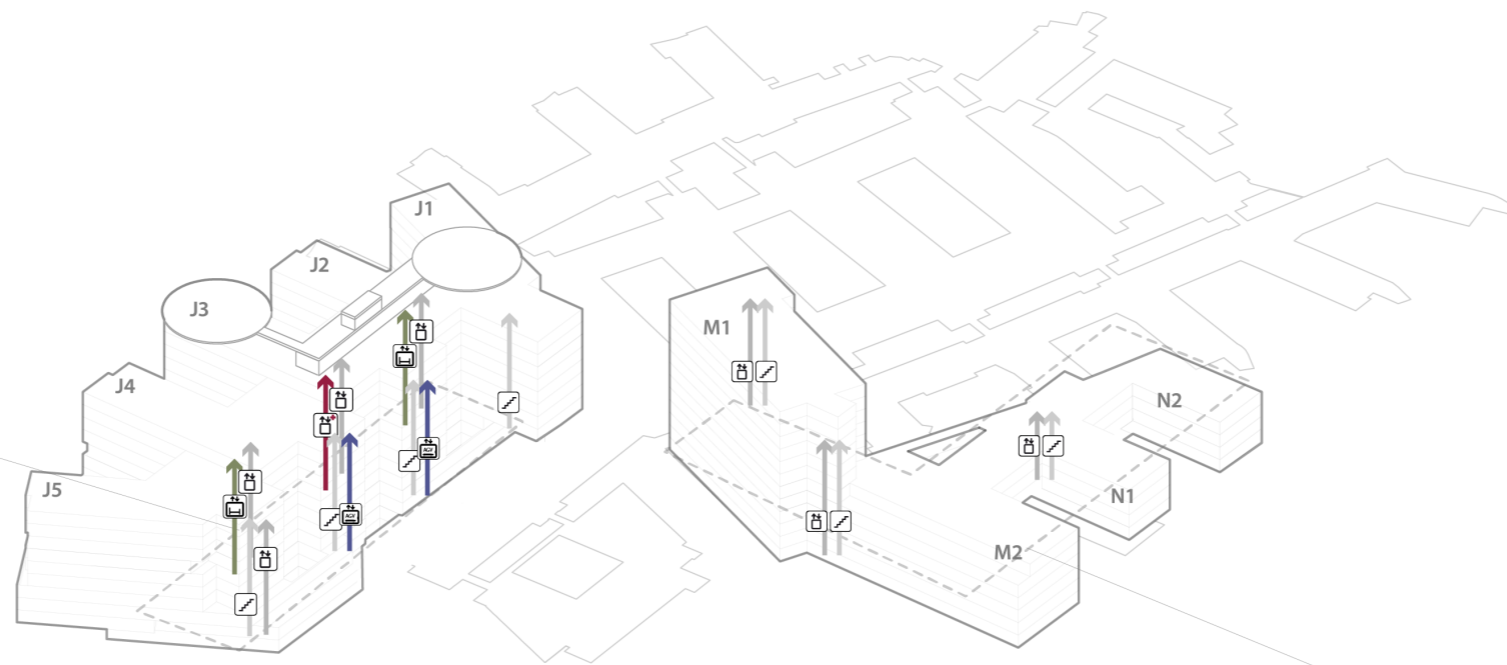

BYGG M/N

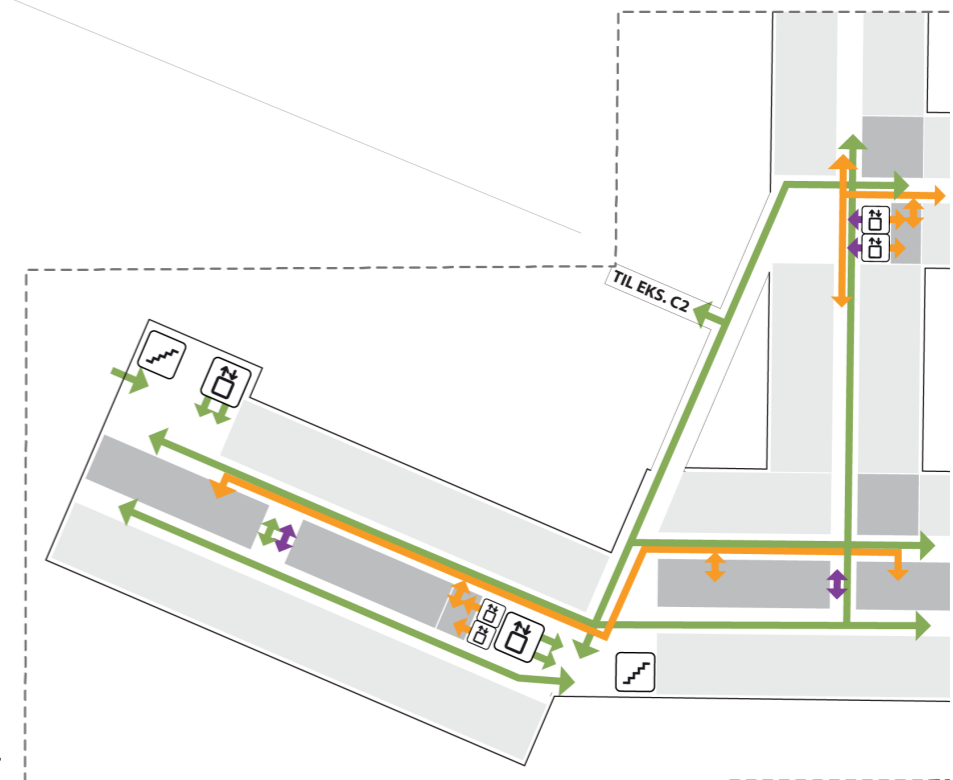

- TRAPP
- HEIS
- AGV HEIS
- AKUTTHEIS
- SENGEAUTOMAT

Flytdiagram

Akutt

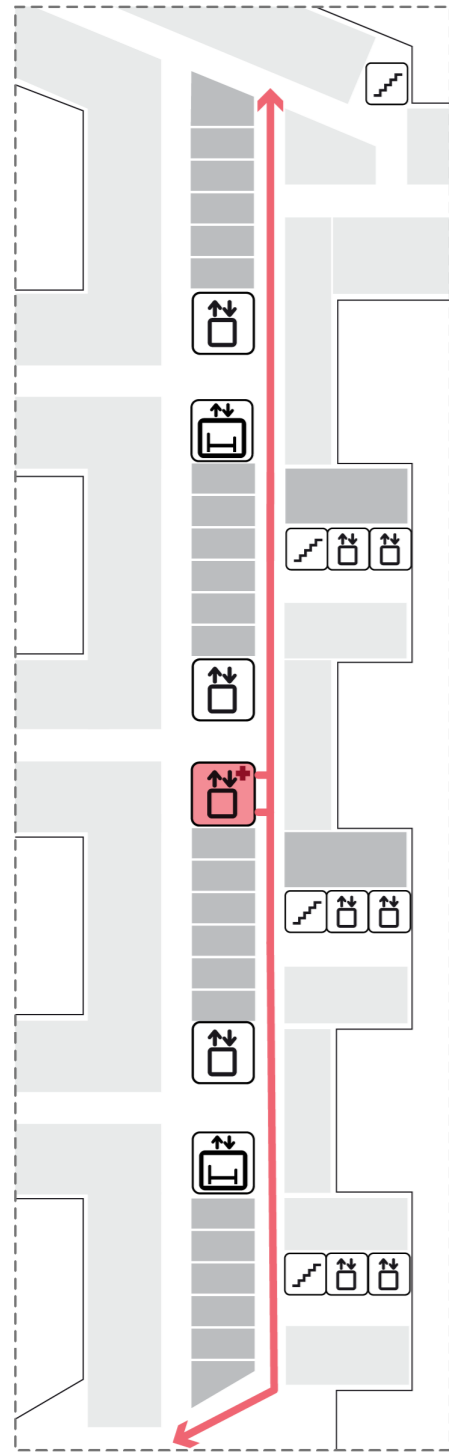

BYGG J
Alle Etasjer

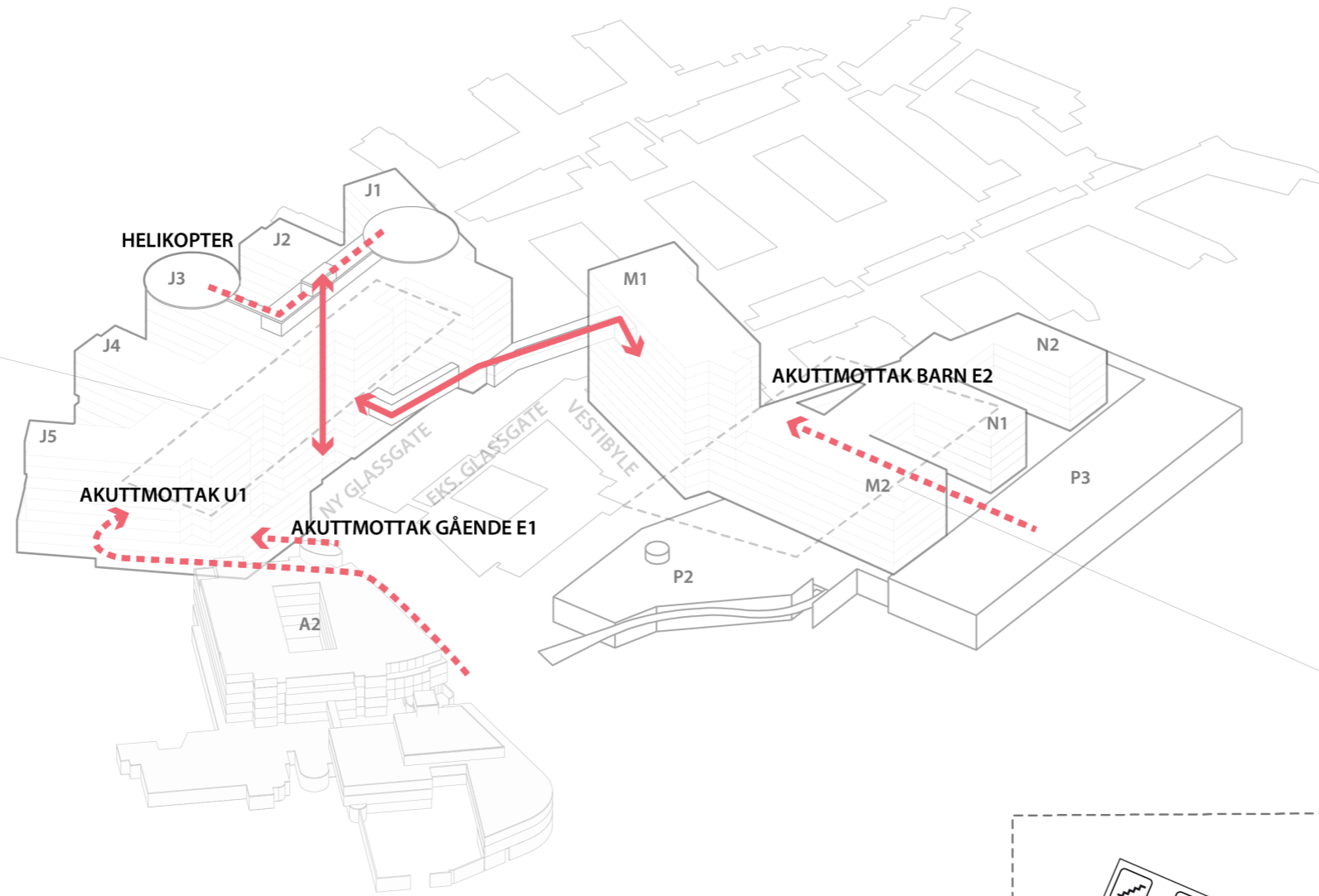

- SIRKULASJON INNE
- ⋯ ANKOMST

BYGG M/N
Alle Etasjer

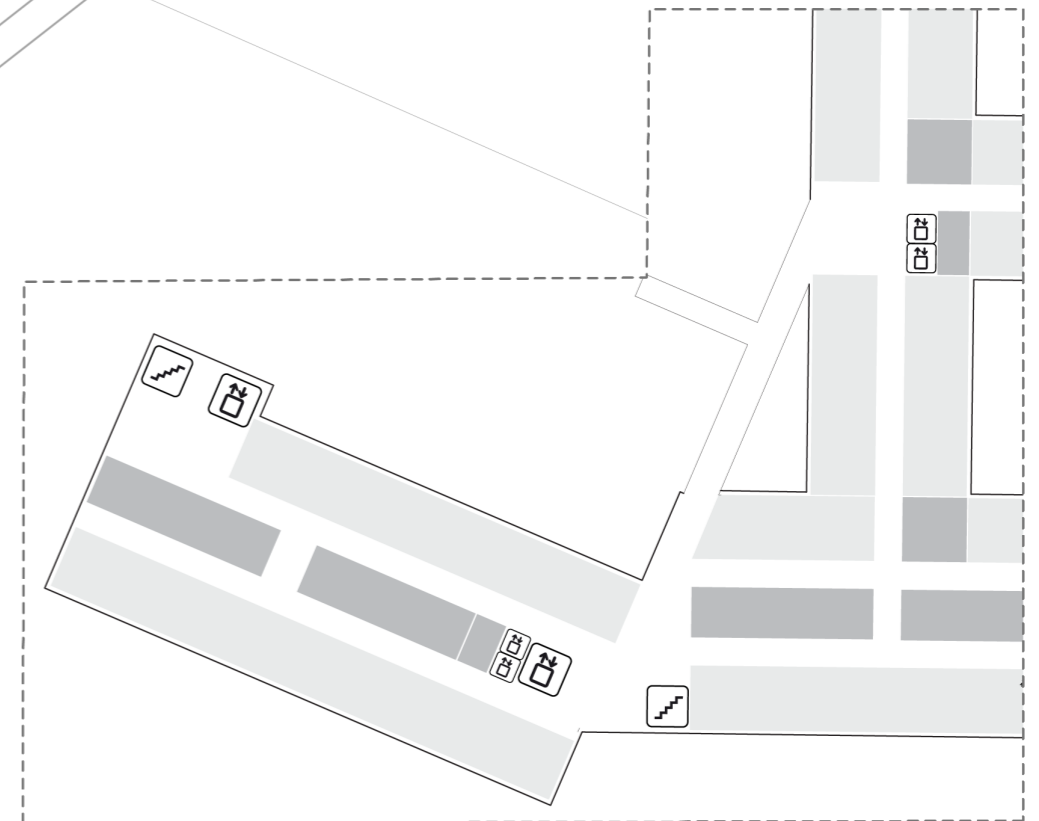

Flytdiagram

Gående og besøkende

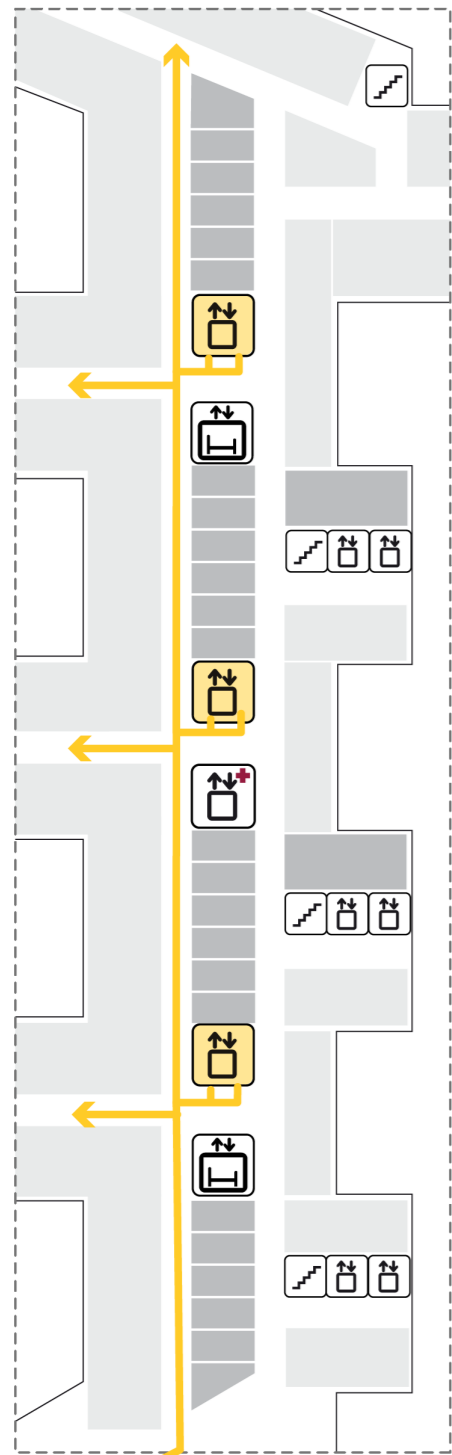

BYGG J
Alle Etasjer

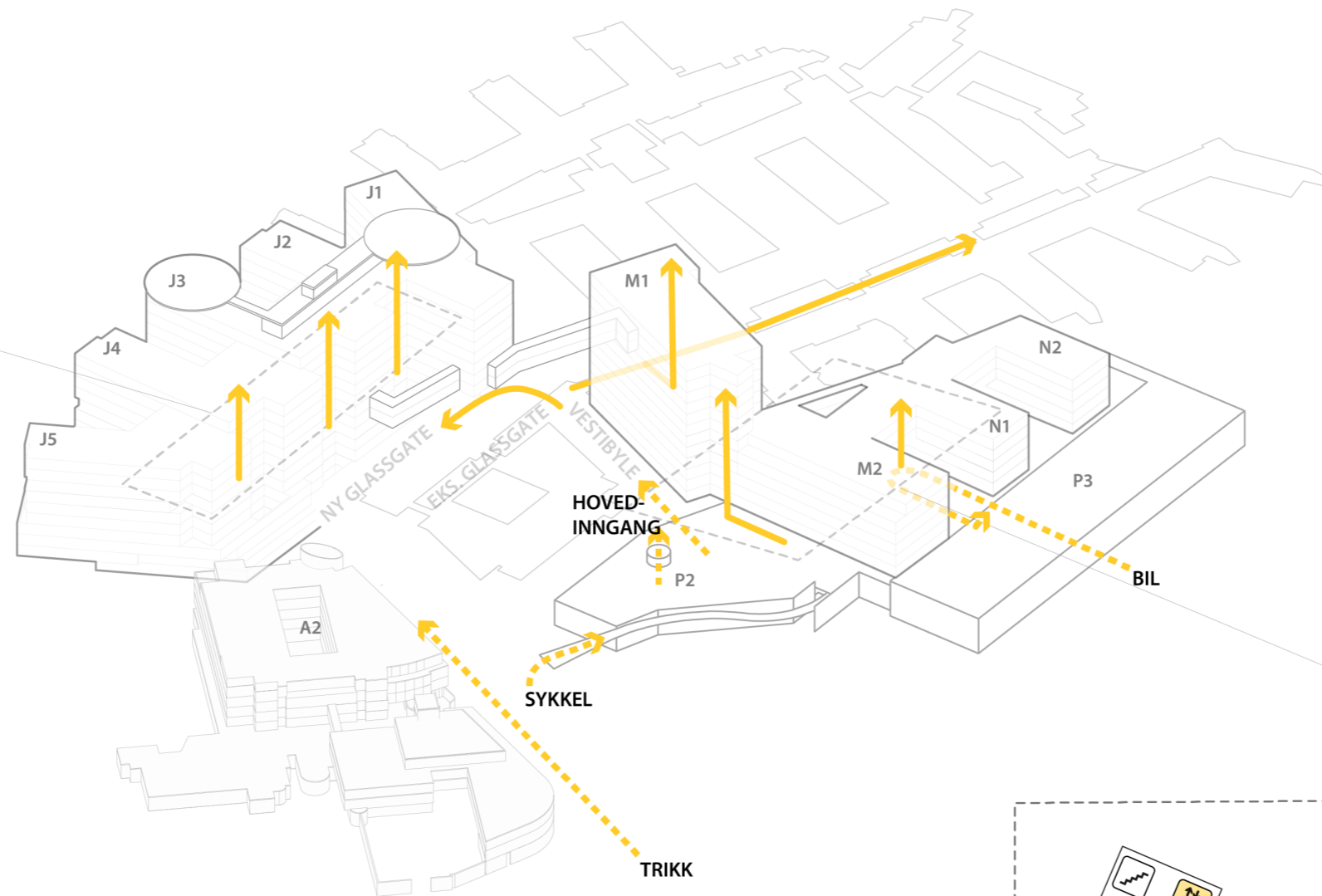

- SIRKULASJON INNE
- - - ANKOMST
- TRAPP
- HEIS
- AGV HEIS
- AKUTTHEIS
- SENGEAUTOMAT

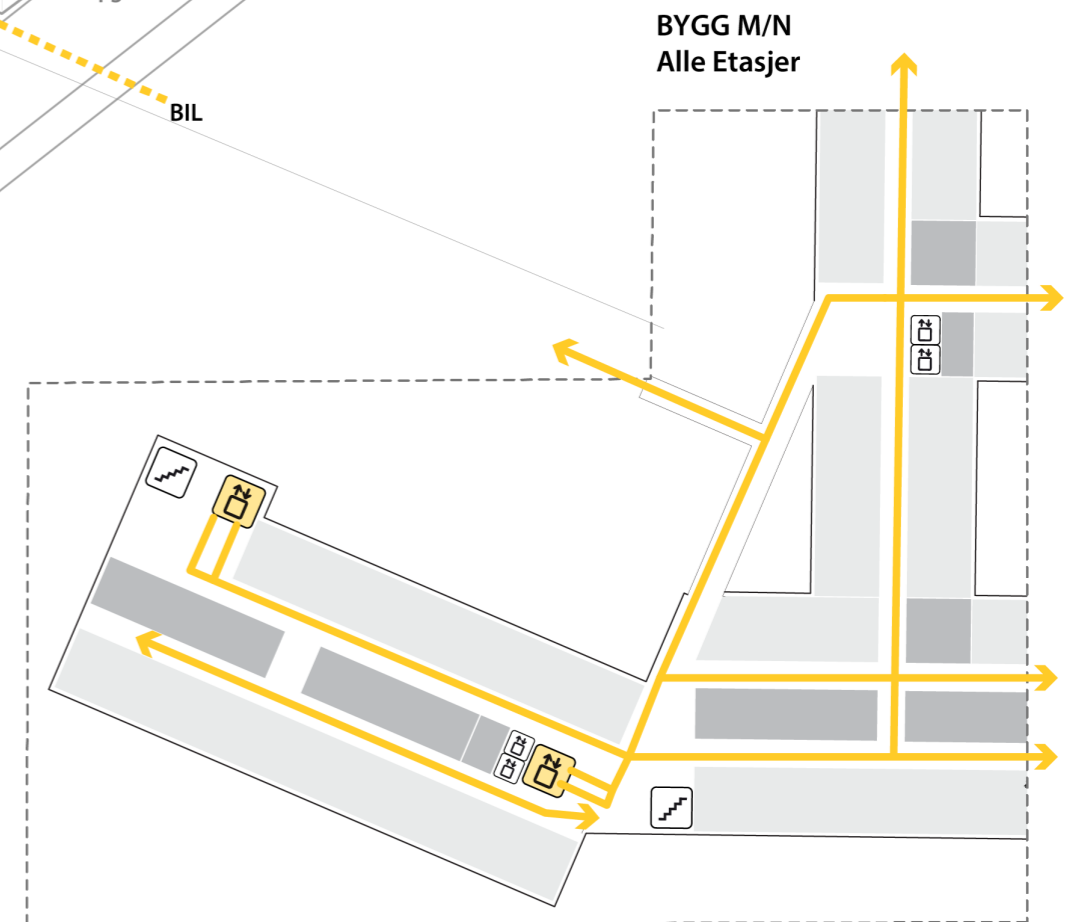

BYGG M/N
Alle Etasjer

Flytdiagram

Pasientlyt mellom nytt og eksisterende bygg

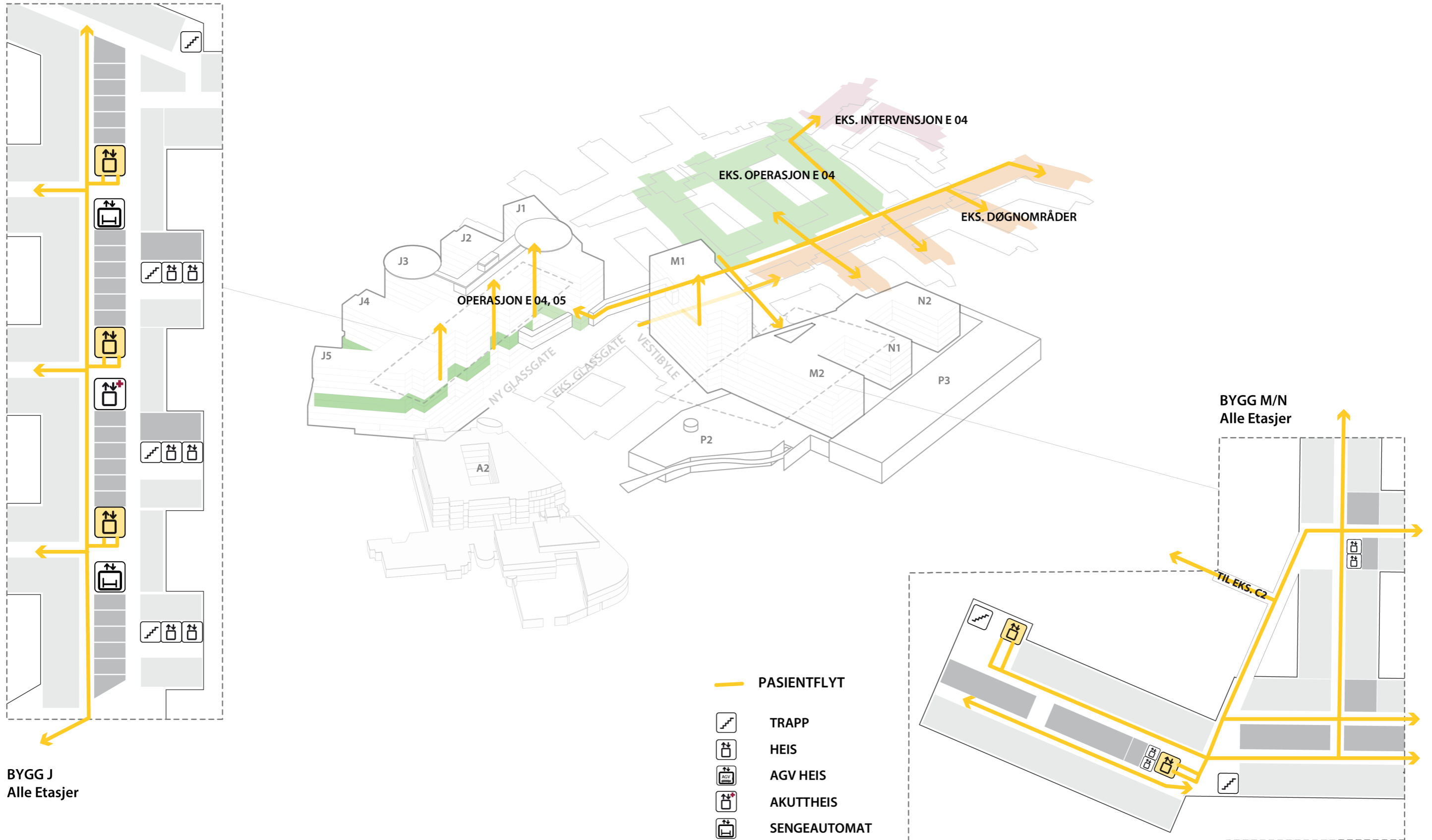

Flytdiagram

Personale

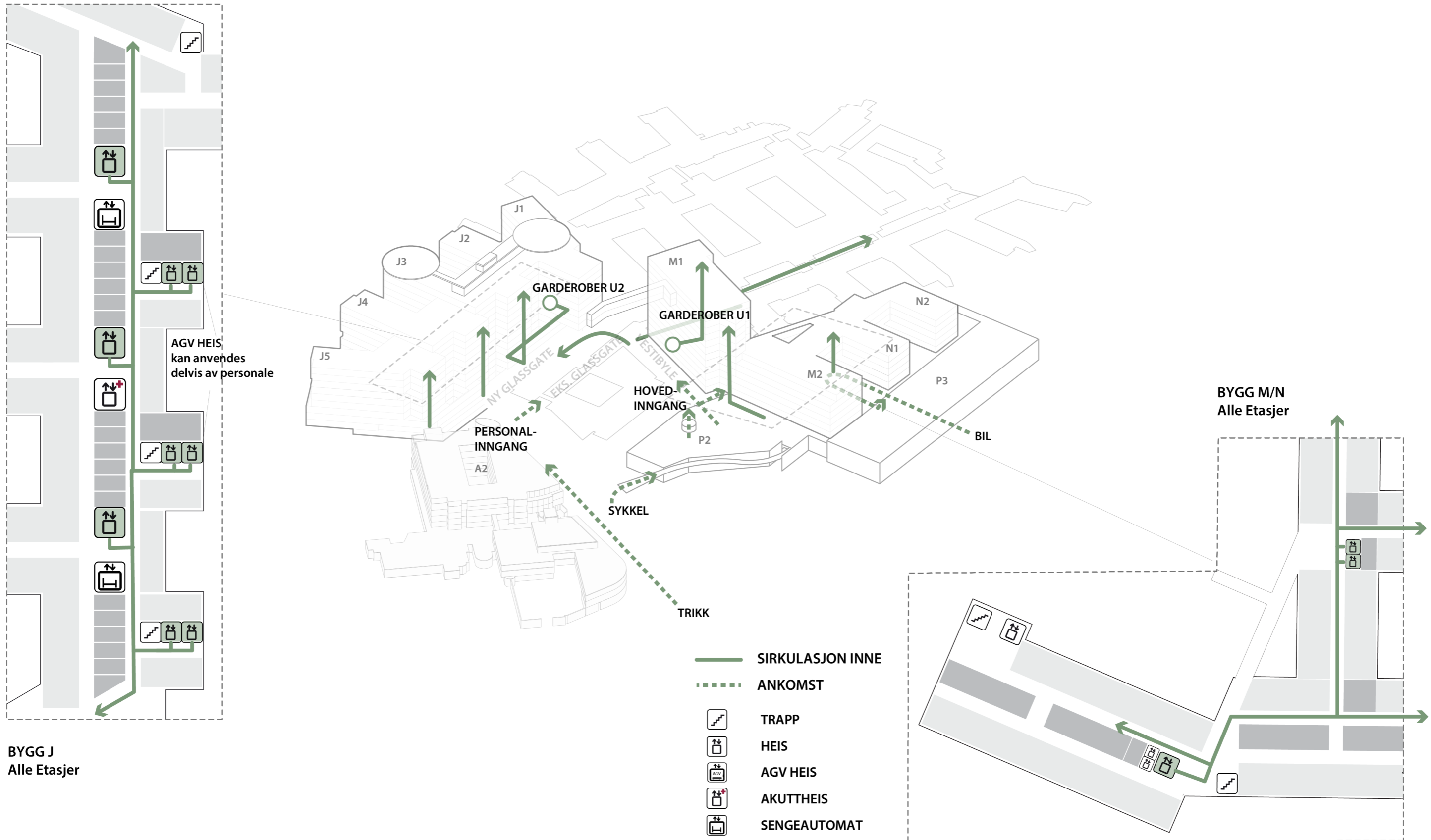

Flytdiagram

Senger

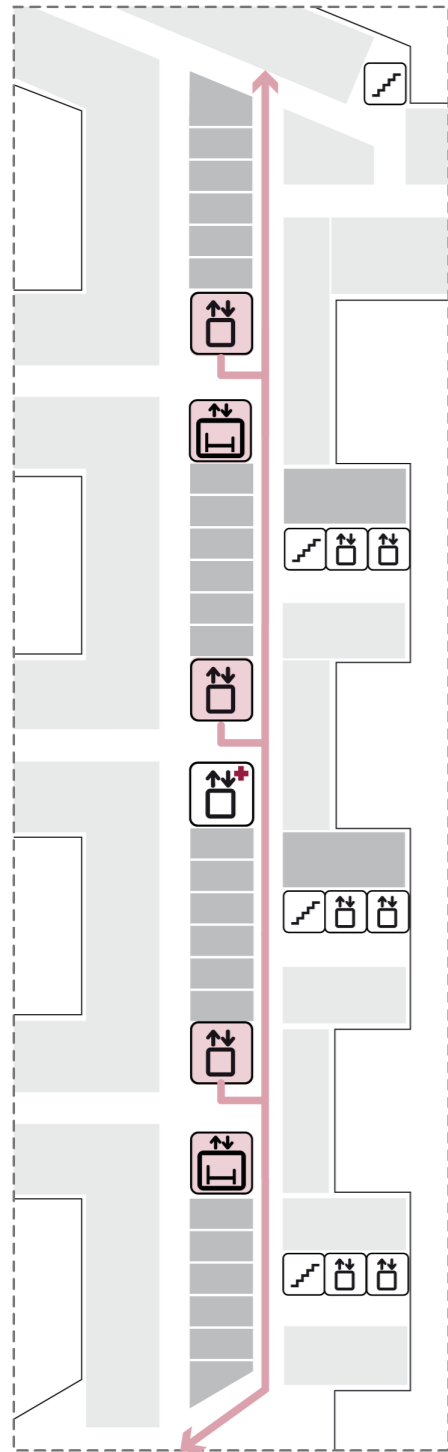

BYGG J
Alle Etasjer

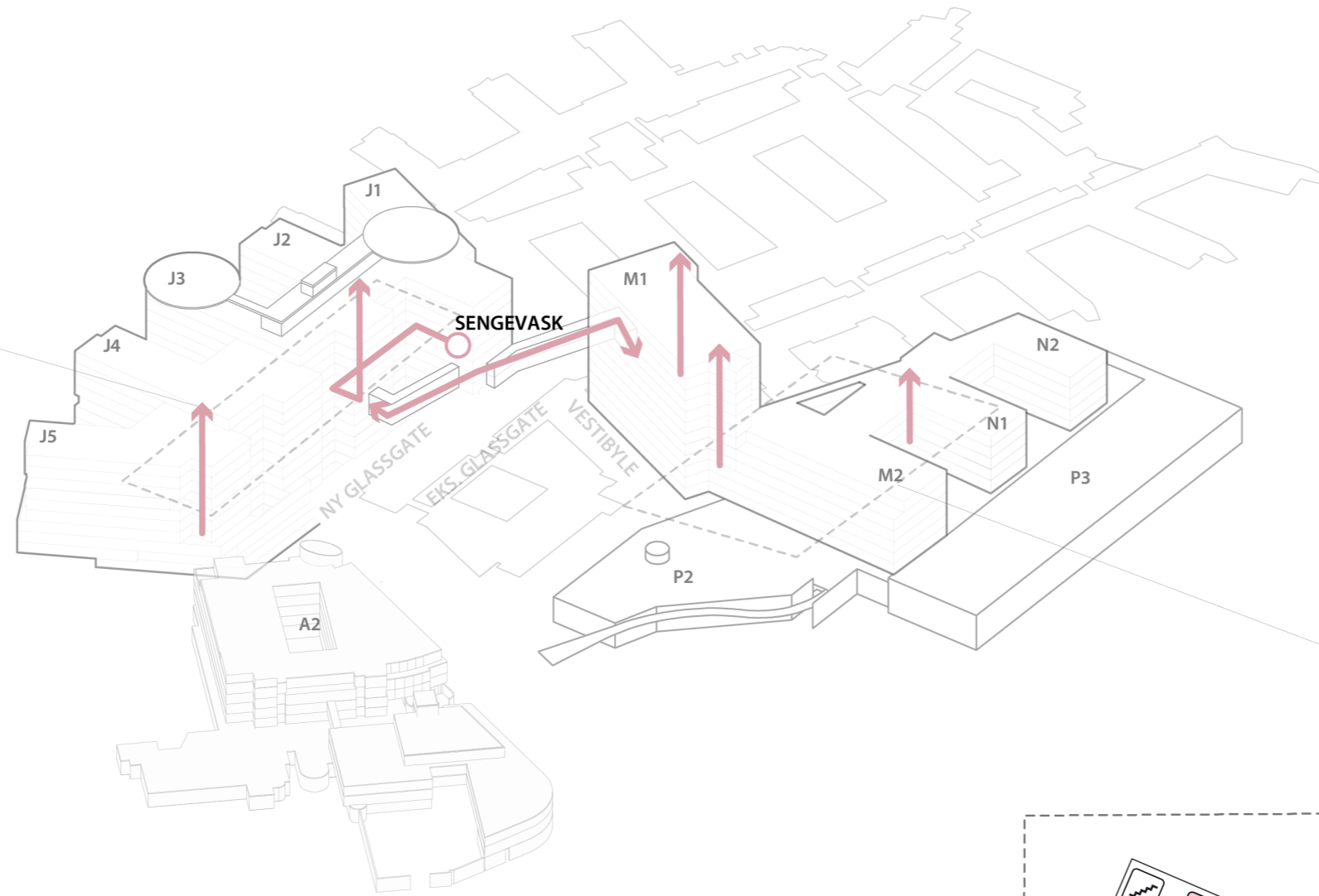

— SIRKULASJON INNE



TRAPP



HEIS



AGV HEIS



AKUTTHEIS



SENGEAUTOMAT

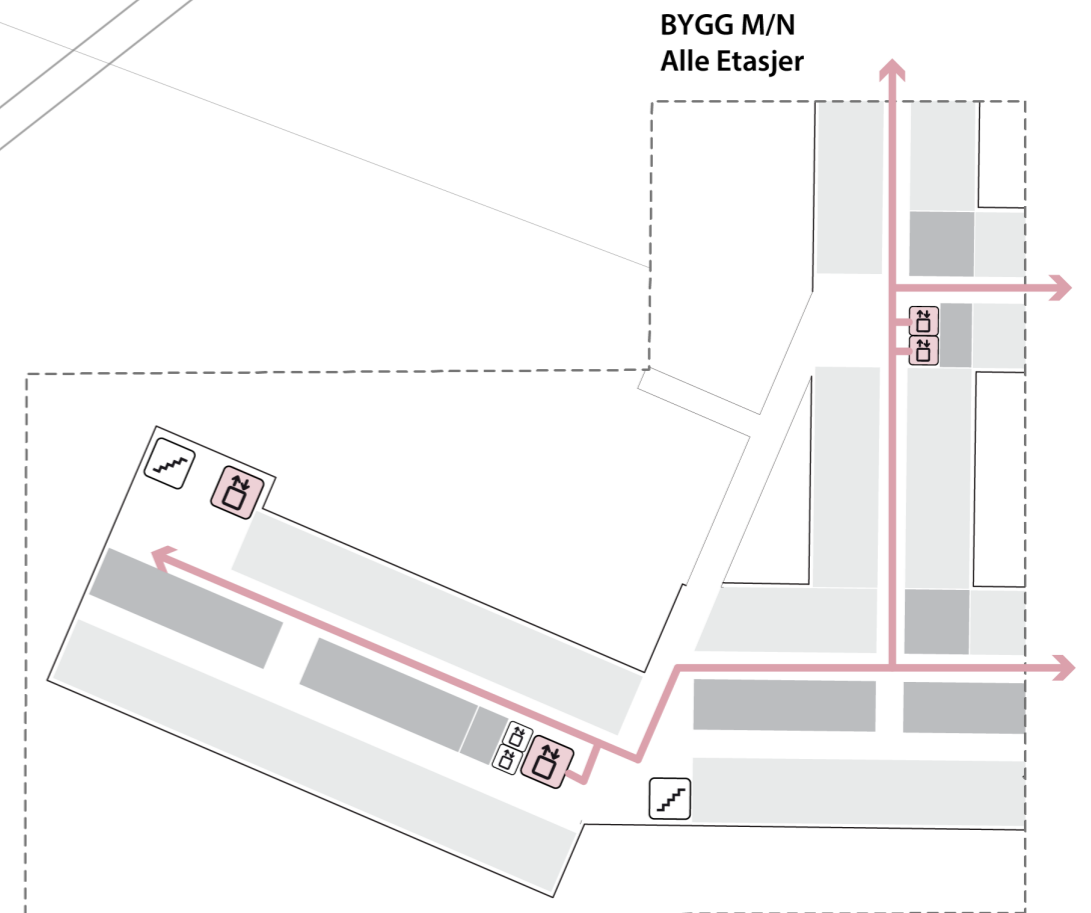

BYGG M/N
Alle Etasjer

Flytdiagram

Sterile Varer

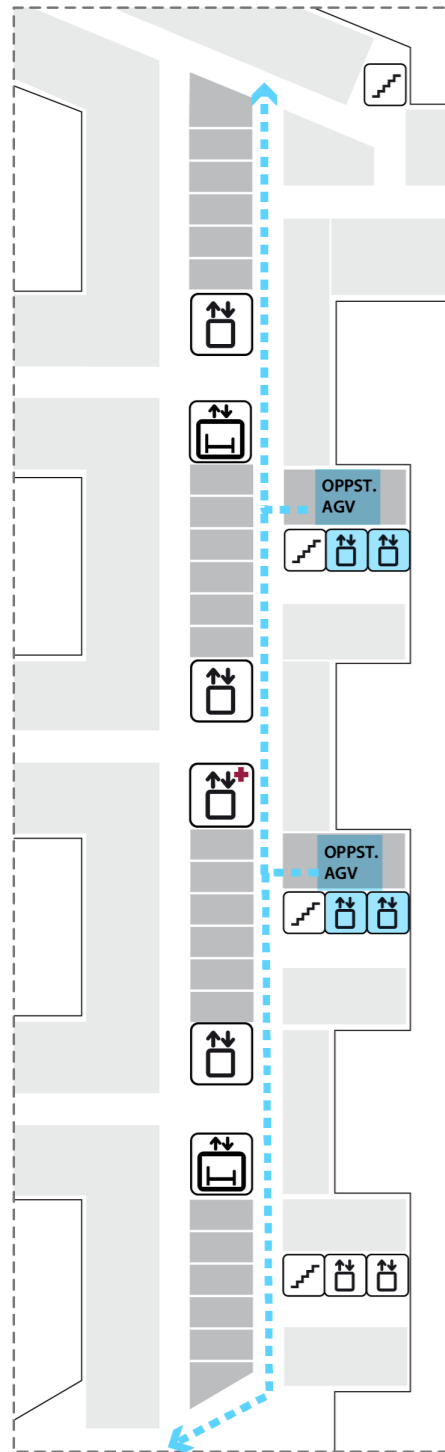

BYGG J
ETJ. 1,4,5
(Poliklinikk,
Operasjon)

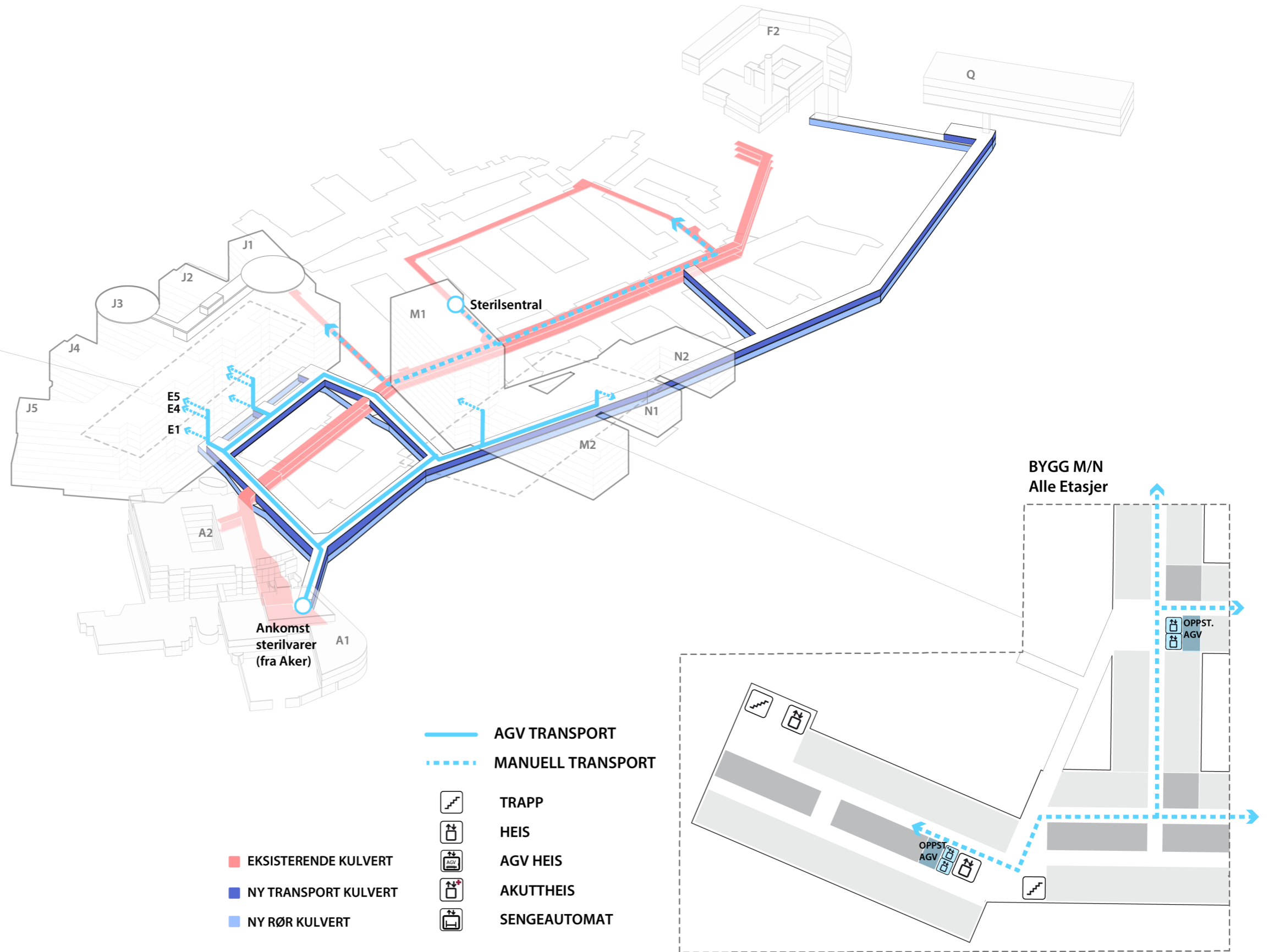

- EKSISTERENDE KULVERT
- NY TRANSPORT KULVERT
- NY RØR KULVERT





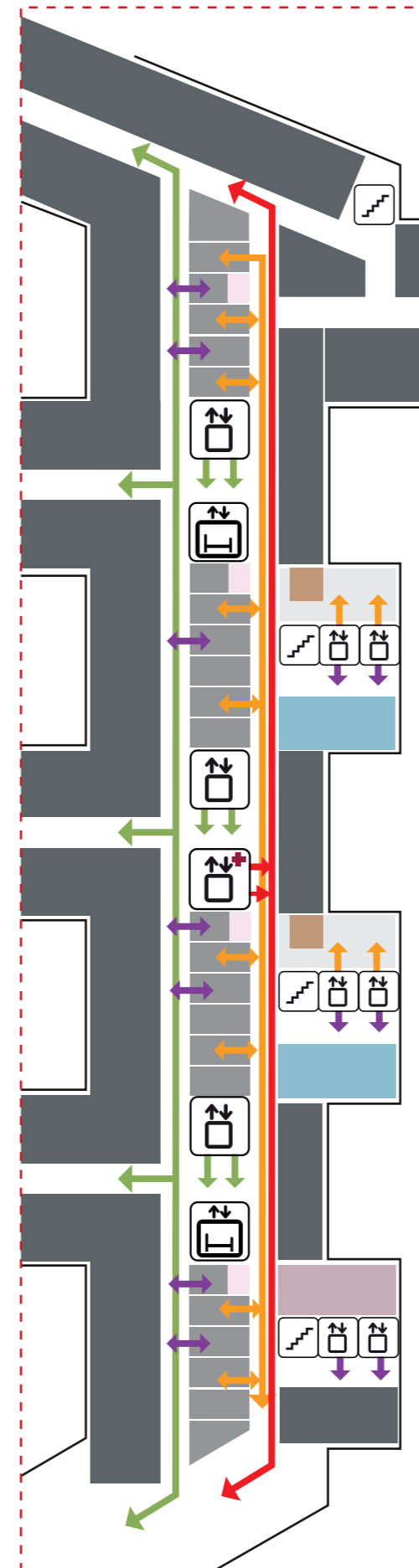
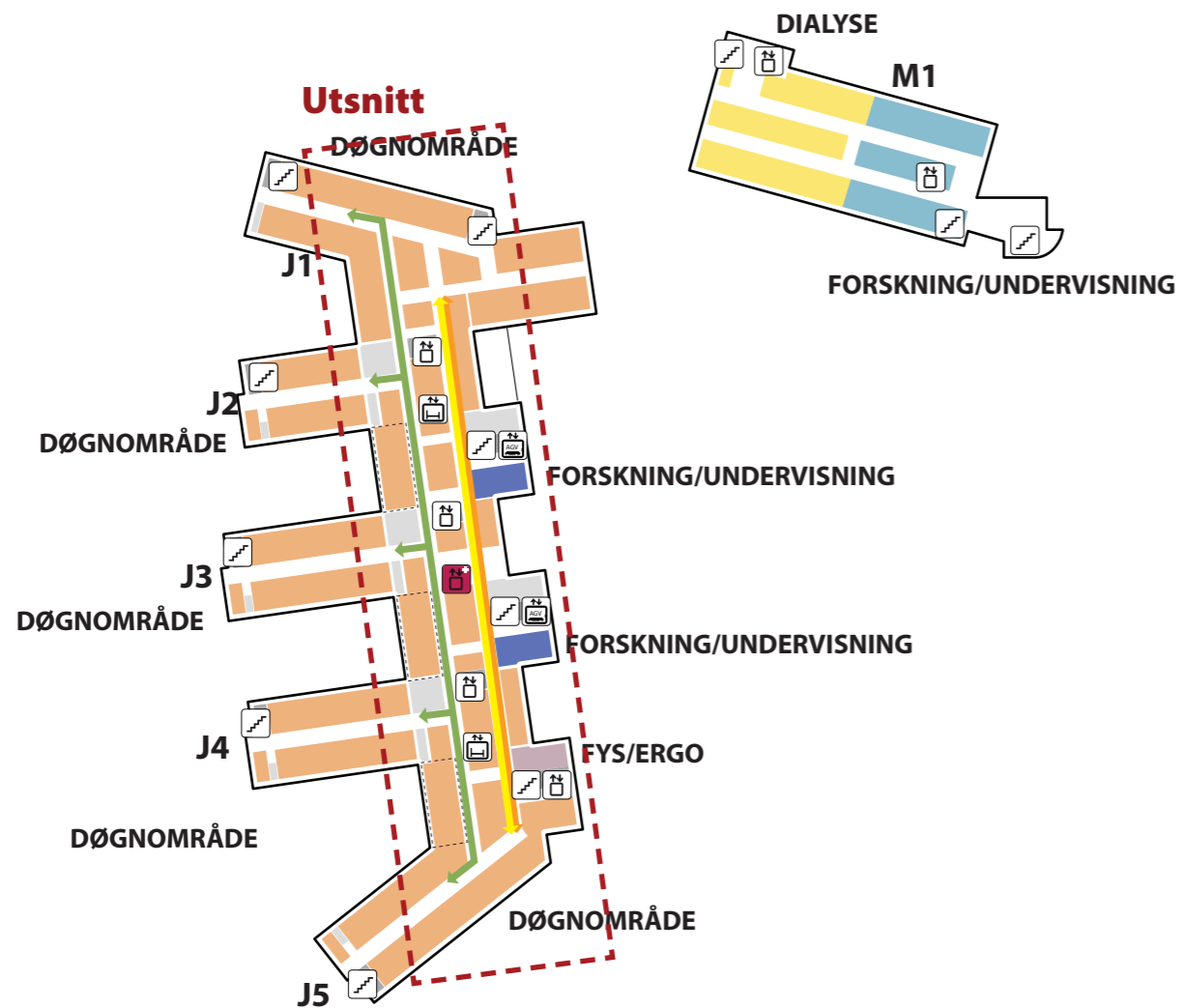

- AGV TRANSPORT
- - - MANUELL TRANSPORT
- TRAPP
- HEIS
- AGV HEIS
- AKUTTHEIS
- SENGEAUTOMAT

BYGG M/N
Alle Etasjer

Logistikk

Eksempel J bygg



-  TRAPP
-  HEIS
-  AKUTTHEIS
-  SENGEAUTOMAT
-  GÅENDE PASIENTER/ BESØKENDE
-  VARER
-  AKUTT
-  PERSONELL

Logistikk



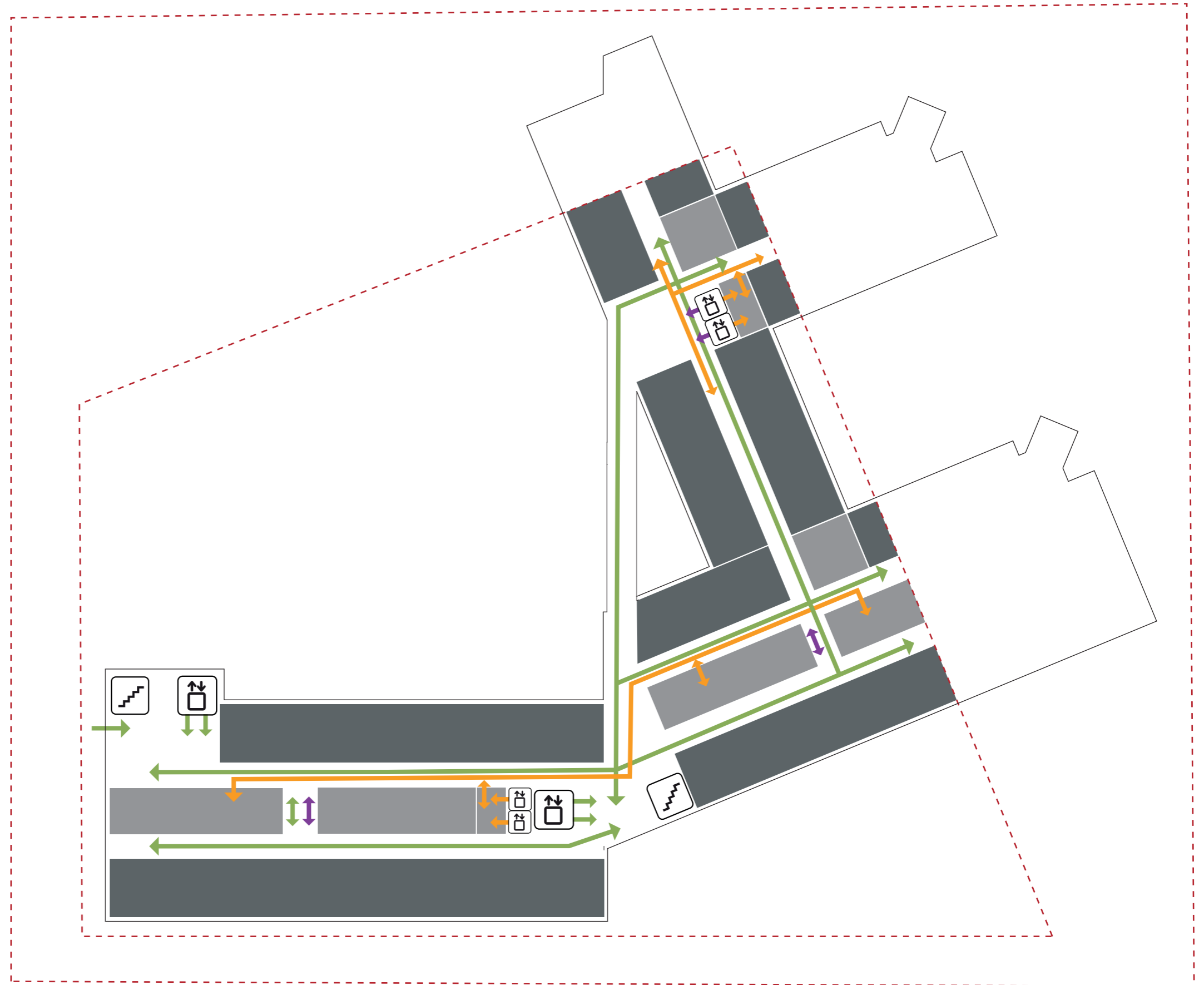
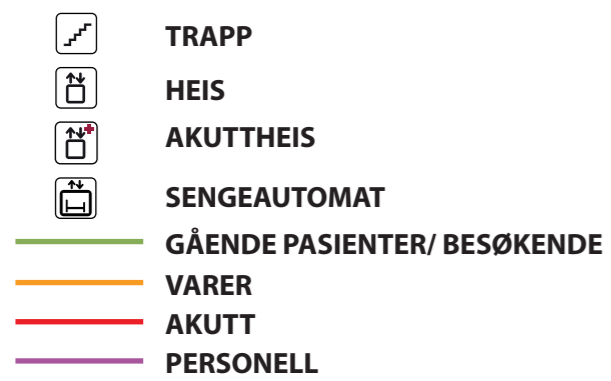





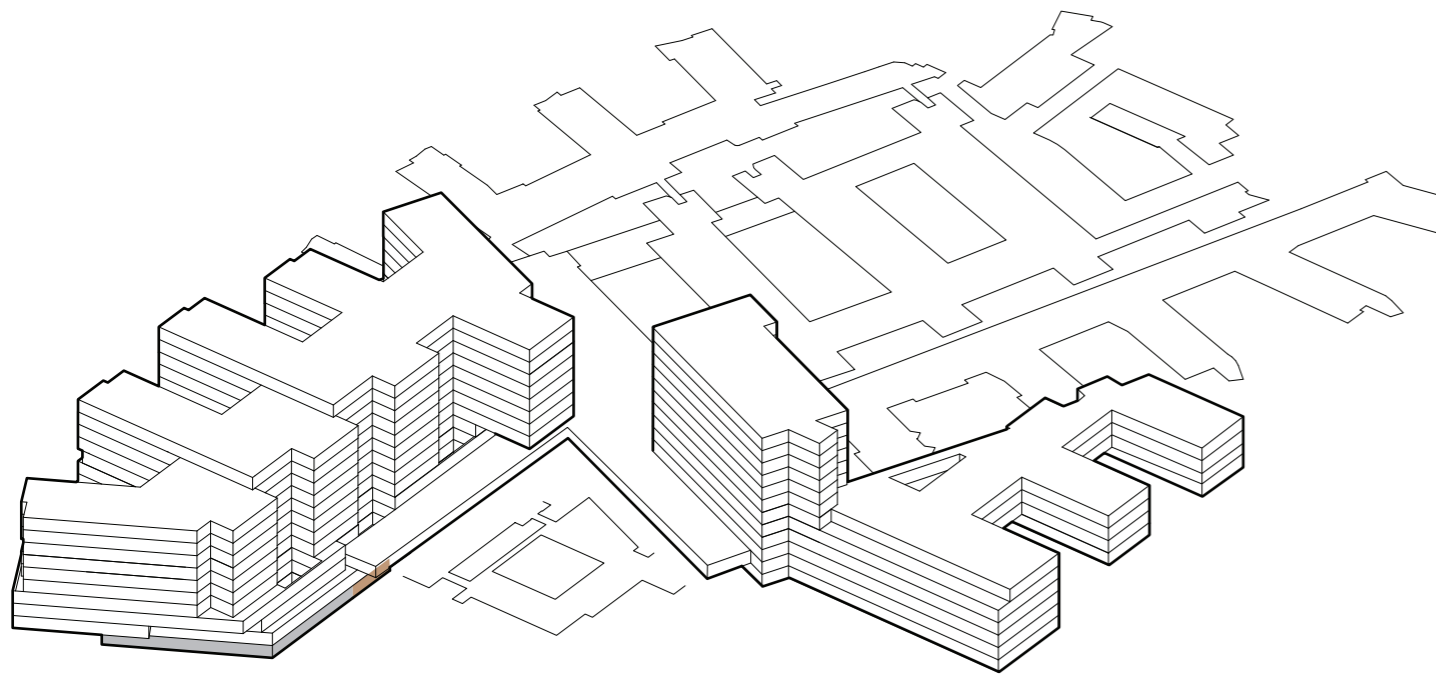

Eksempel M/N bygg



Funksjonsfordeling

Etasje U2



-  TRAPP
-  HEIS
-  AKUTT HEIS
-  AGV HEIS
-  SENGEAUTOMAT
-  GÅENDE PASIENTER OG BESØK
-  LIGGENDE PASIENTER, SENGER
-  VARER
-  AKUTT
-  PERSONAL



Funksjonsfordeling

Etasje U1

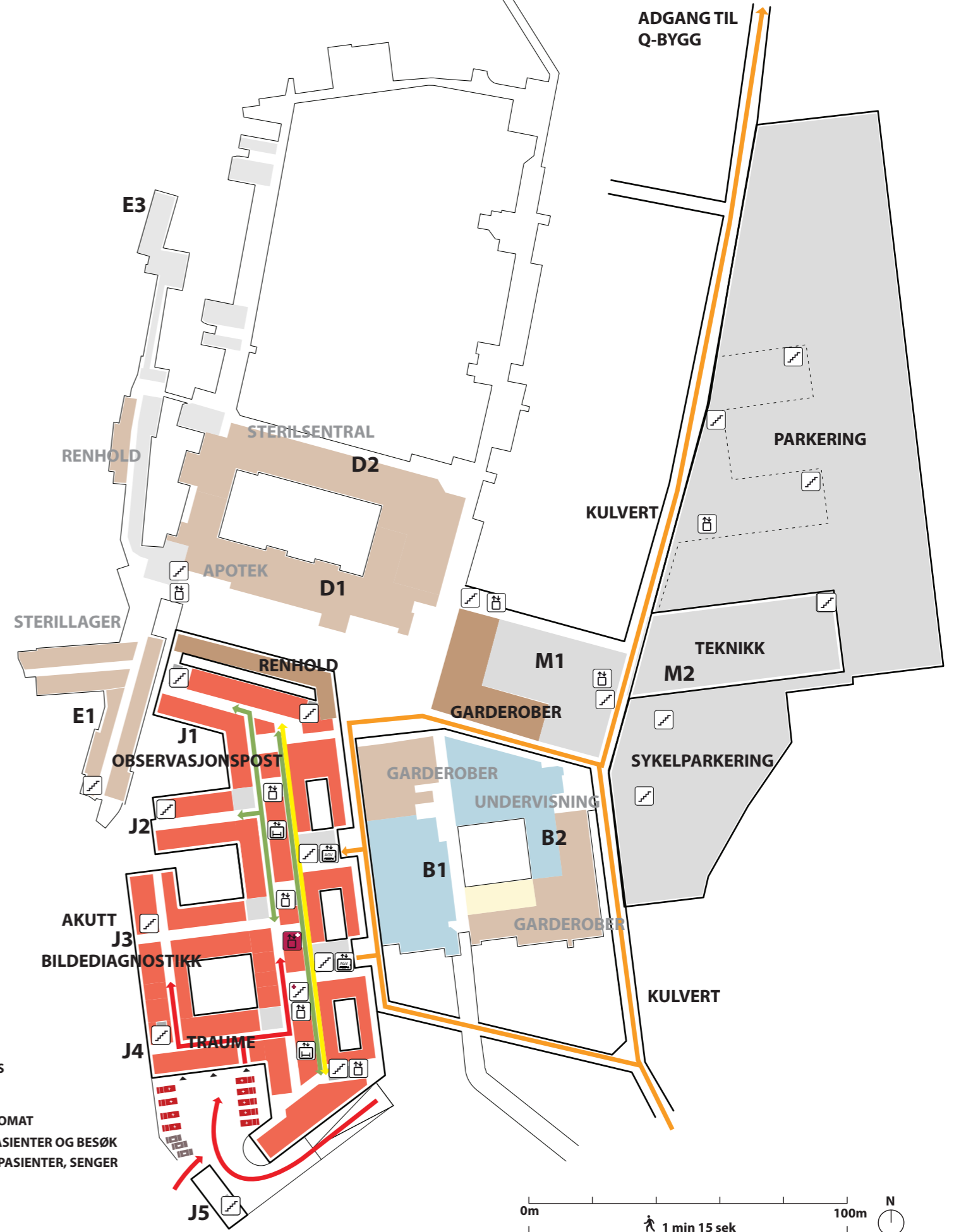
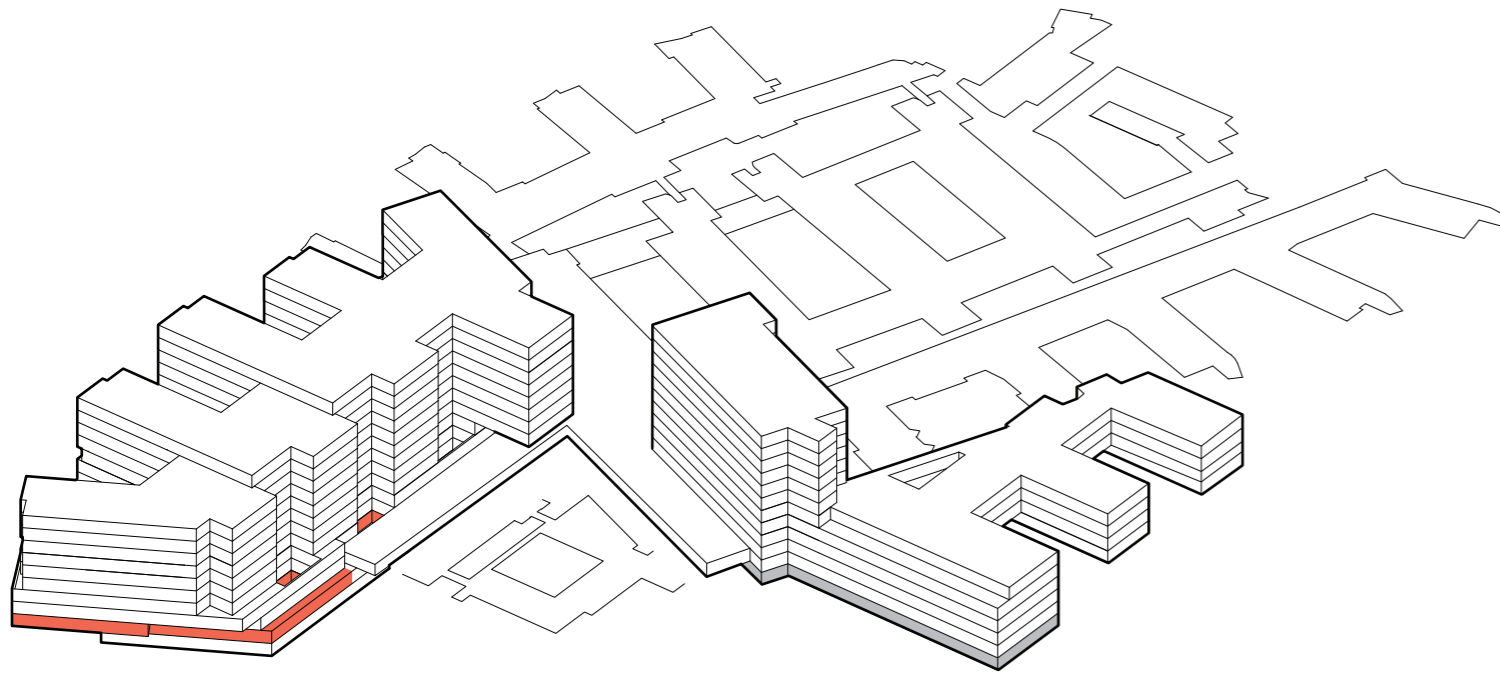

- TRAPP
- HEIS
- AKUTT HEIS
- AGV HEIS
- SENGEAUTOMAT
- GÅENDE PASIENTER OG BESØK
- LIGGENDE PASIENTER, SENGER
- VARER
- AKUTT
- PERSONAL

Funksjonsfordeling

Etasje 01

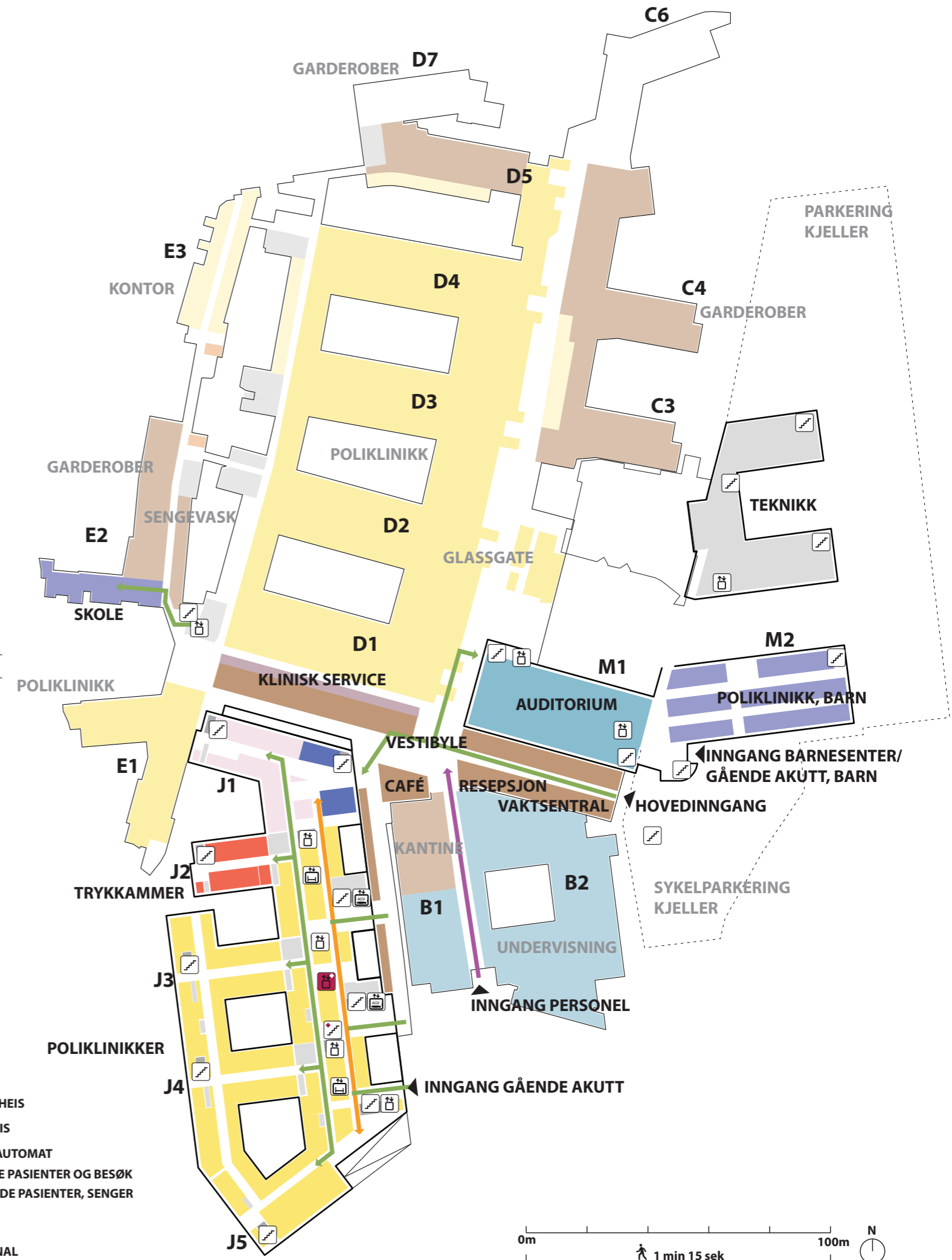
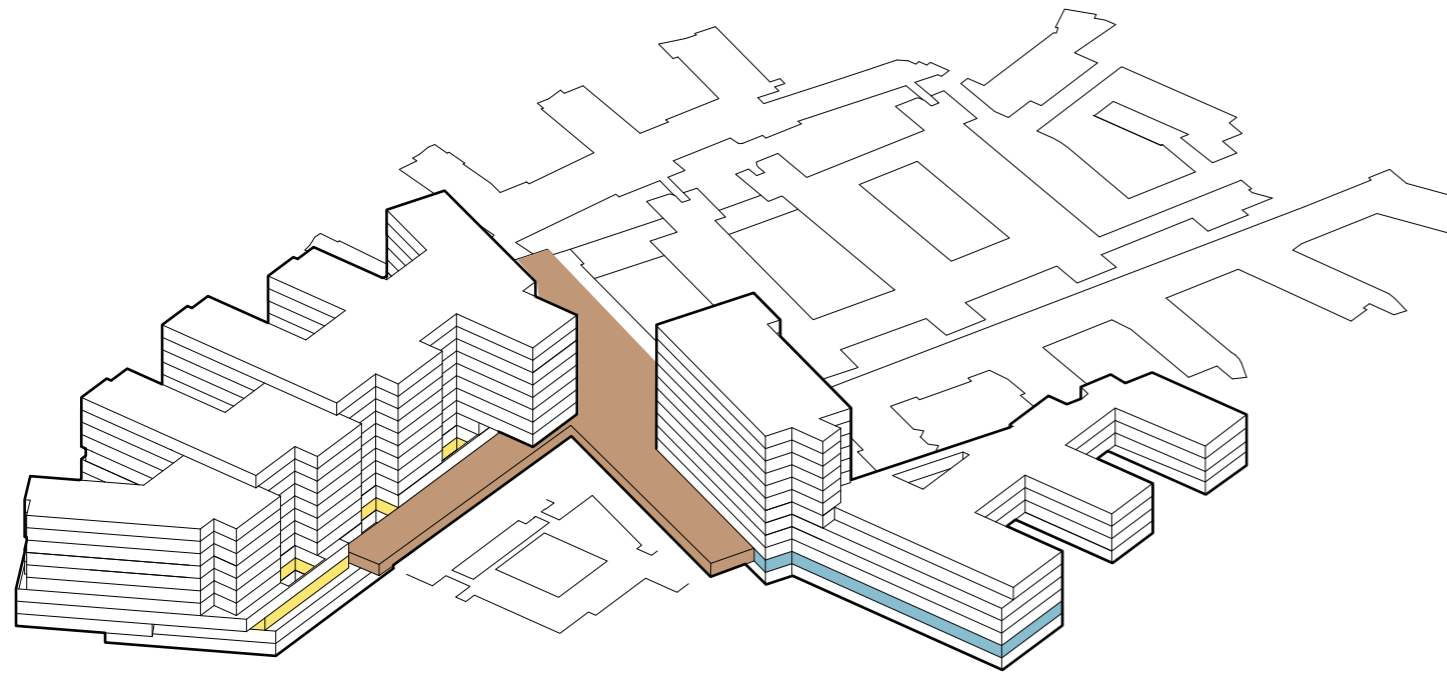

Funksjonsfordeling

Etasje 02

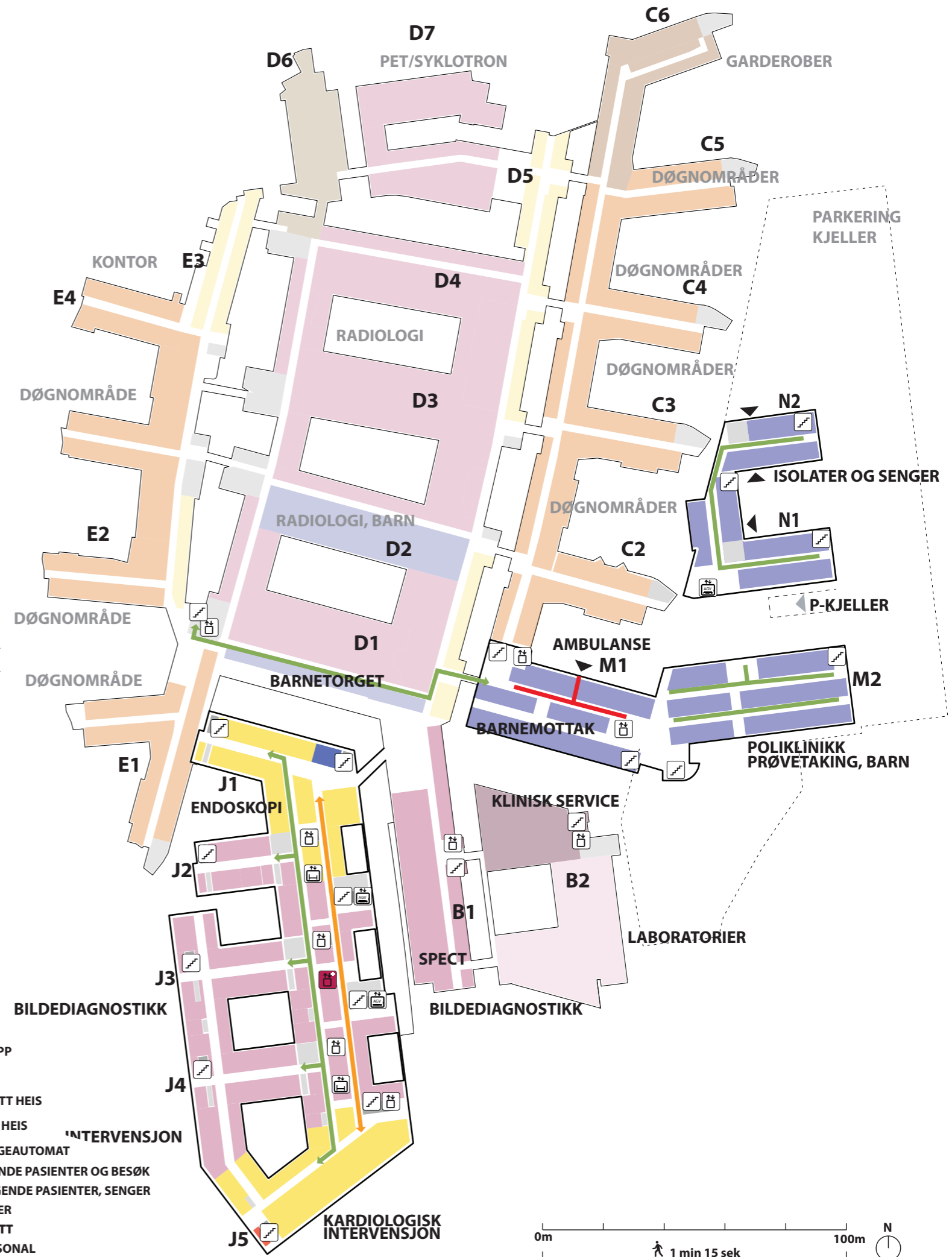
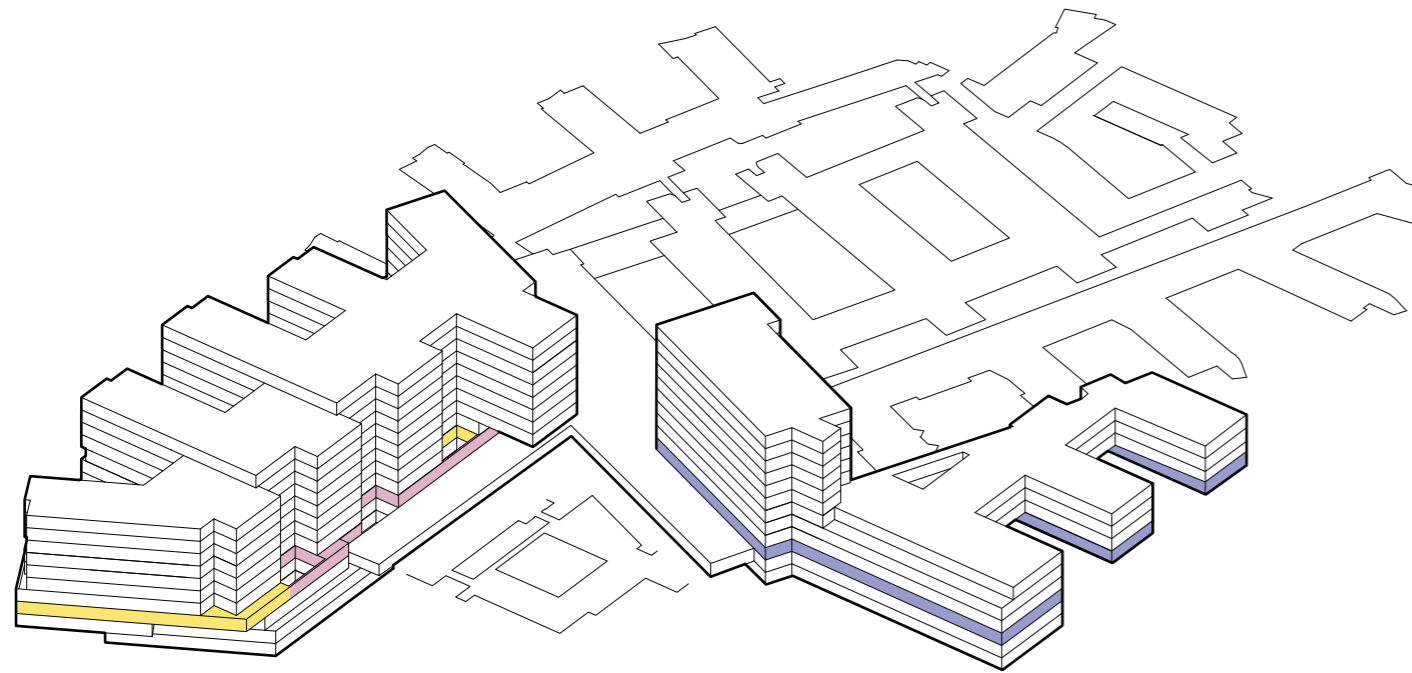

Funksjonsfordeling



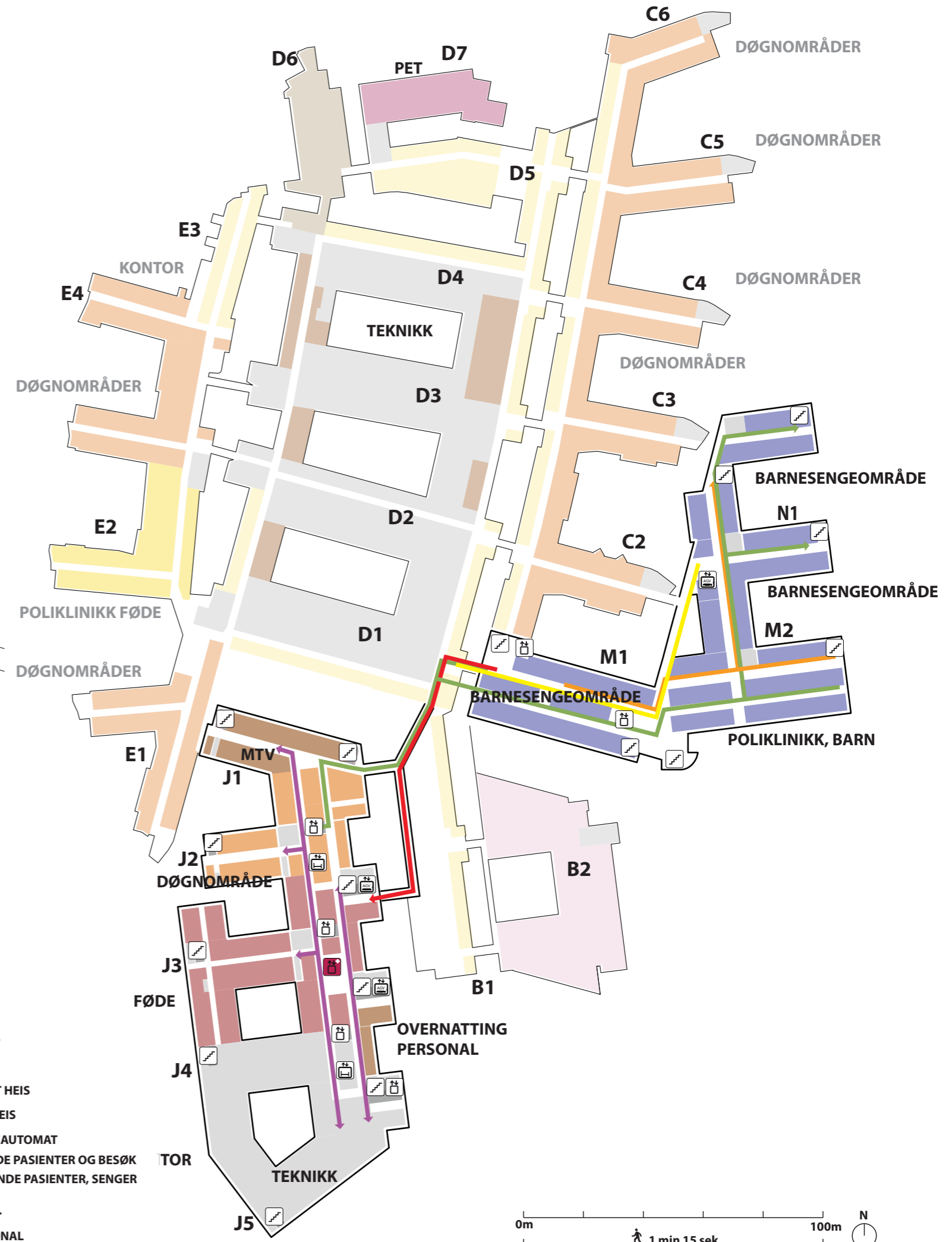
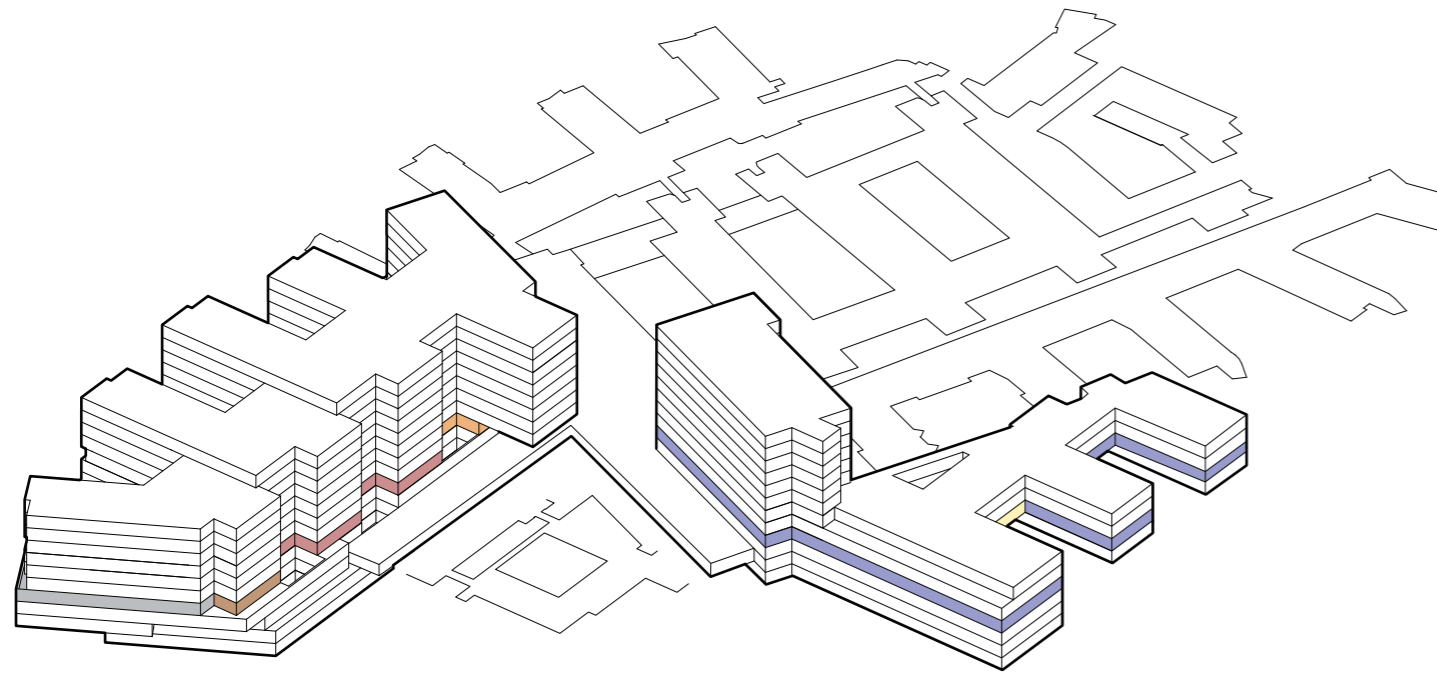





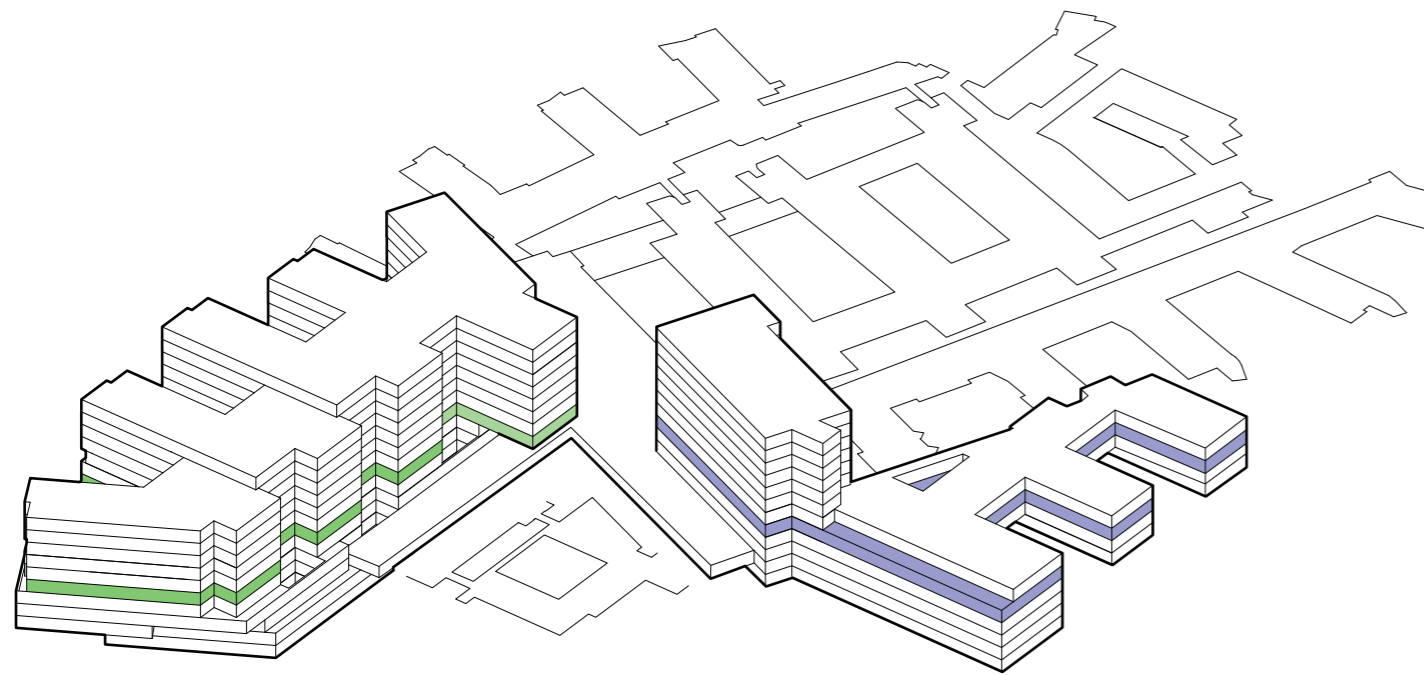

Etasje 03



Funksjonsfordeling

Etasje 04





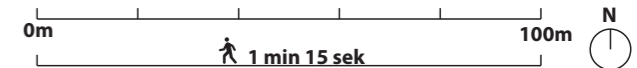





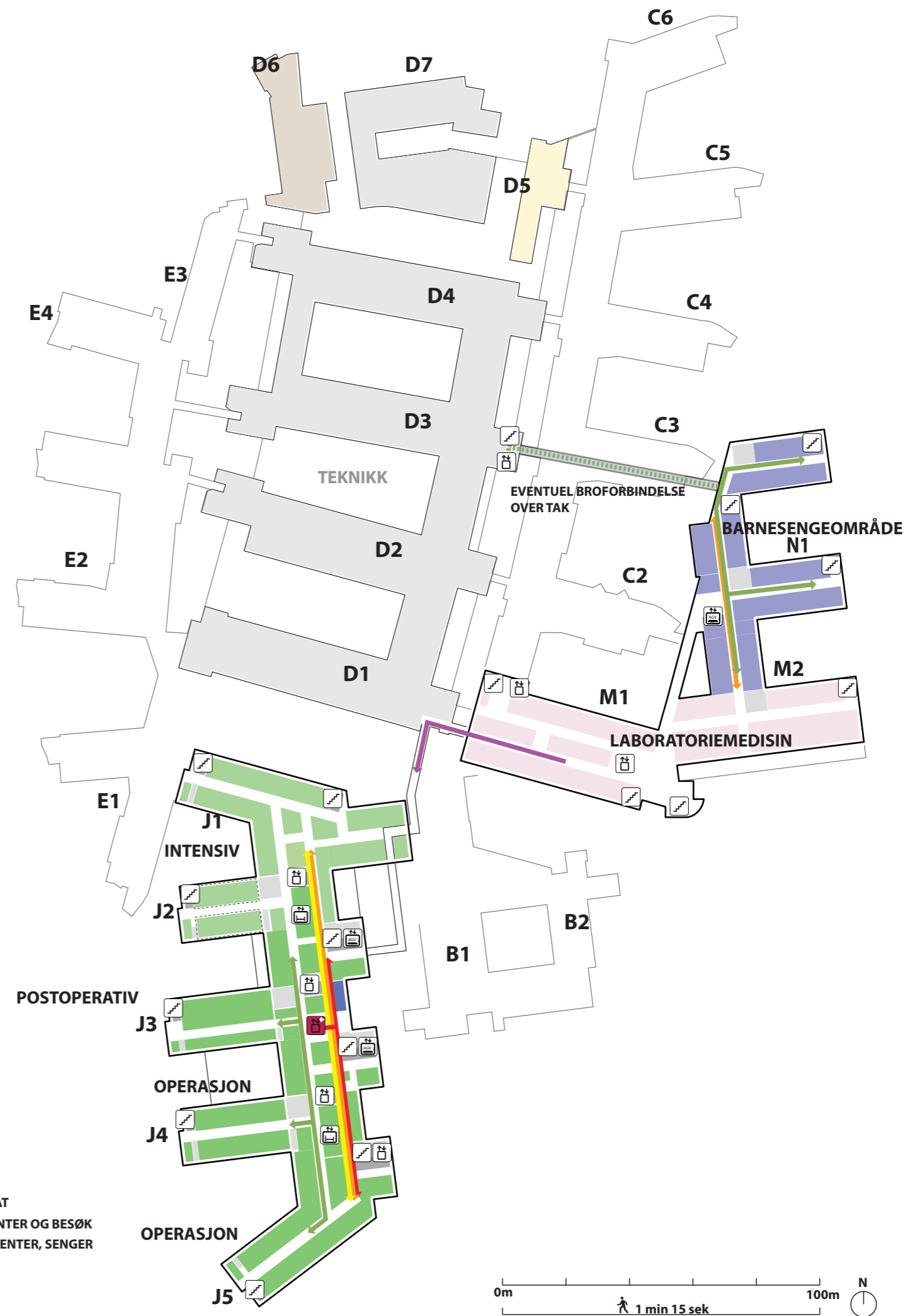
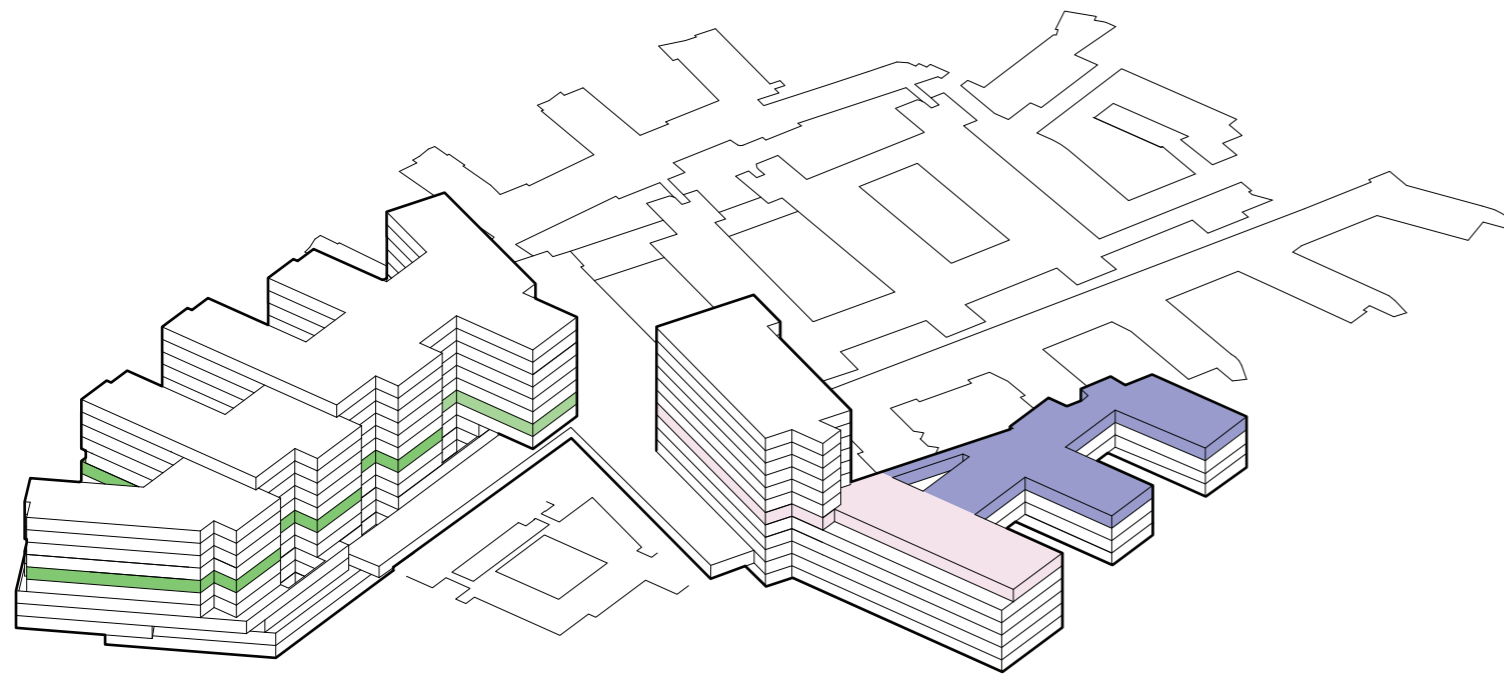

-  TRAPP
-  HEIS
-  AKUTT HEIS
-  AGV HEIS
-  SENGEAUTOMAT
-  GÅENDE PASIENTER OG BESØK
-  LIGGENDE PASIENTER, SENGER
-  VARER
-  AKUTT
-  PERSONAL



Funksjonsfordeling

Etasje 05









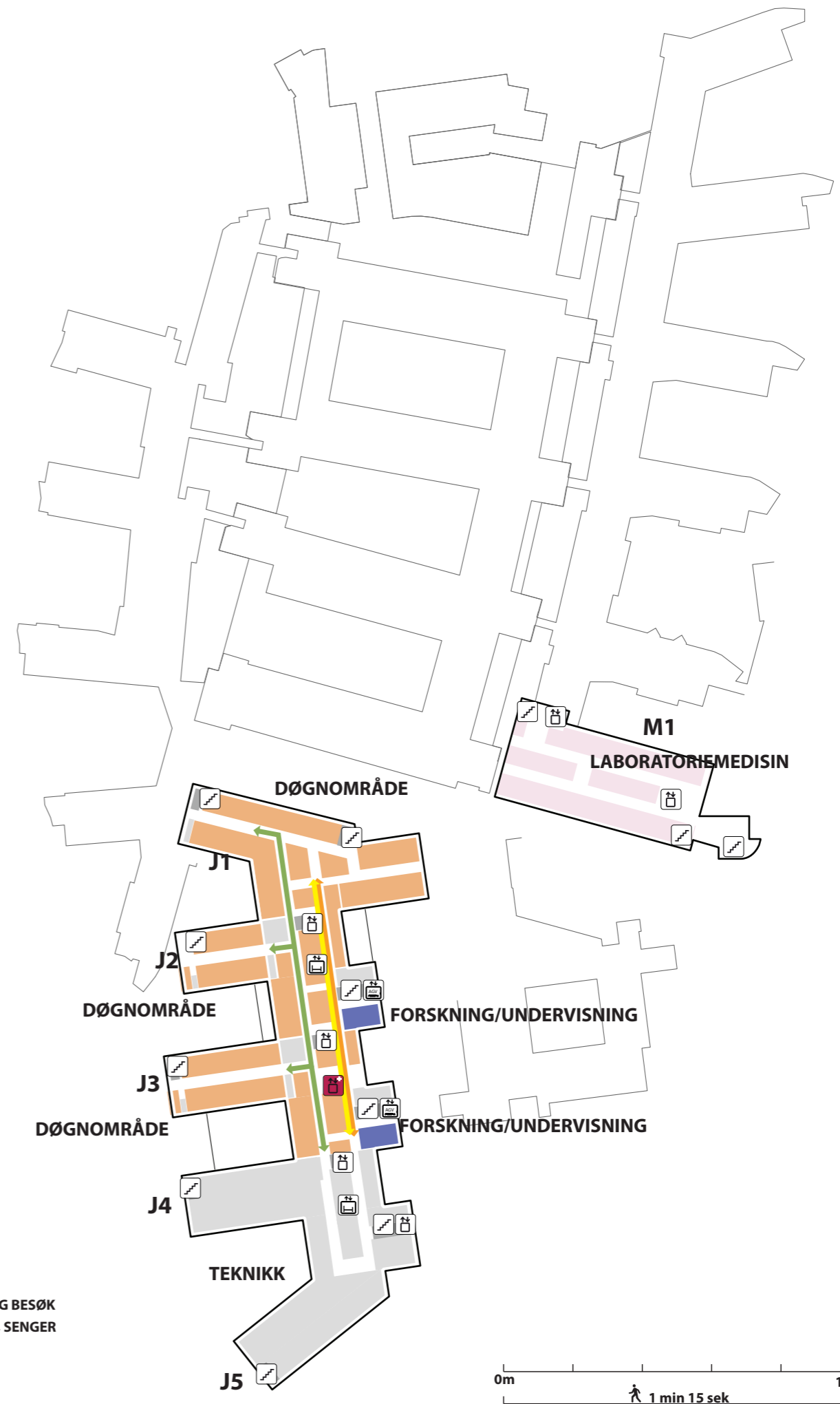
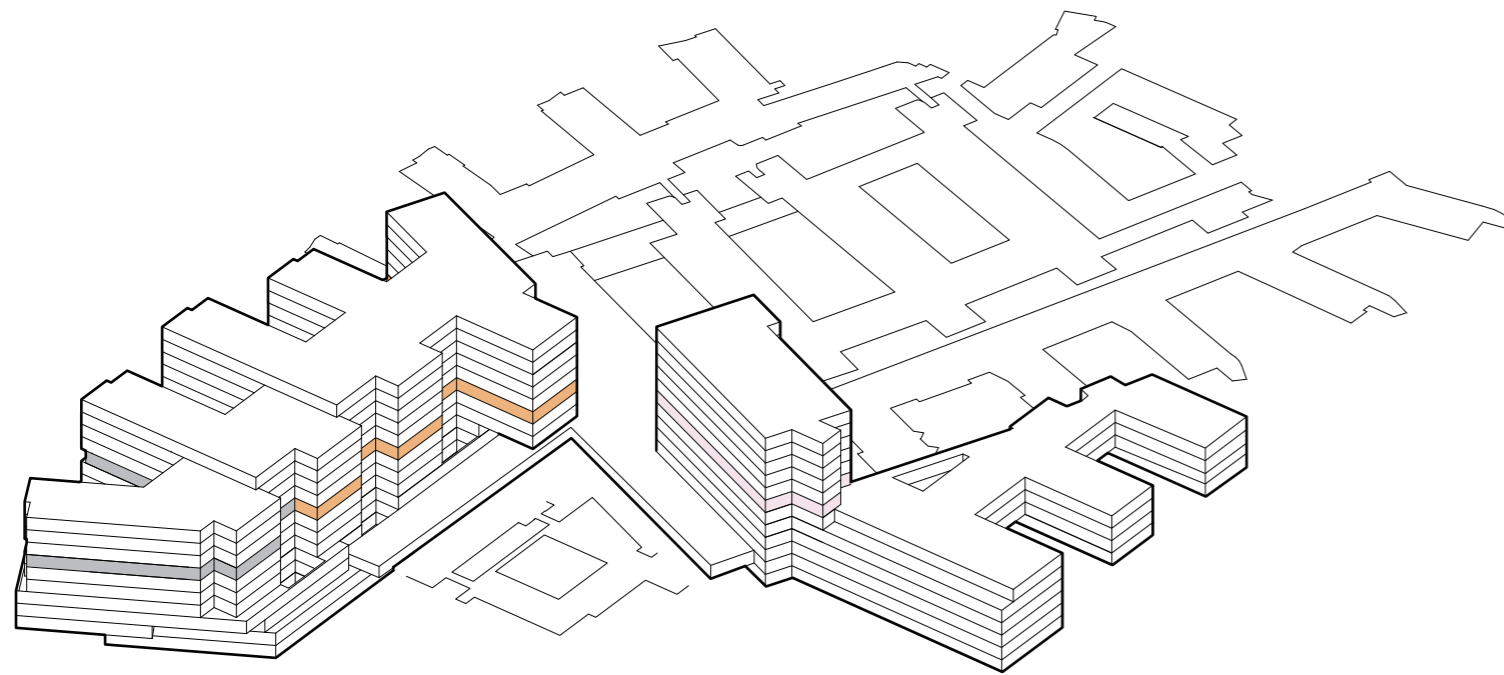



-  TRAPP
-  HEIS
-  AKUTT HEIS
-  AGV HEIS
-  SENGEAUTOMAT
-  GÅENDE PASIENTER OG BESØK
-  LIGGENDE PASIENTER, SENGER
-  VARER
-  AKUTT
-  PERSONAL

Funksjonsfordeling

Etasje 06









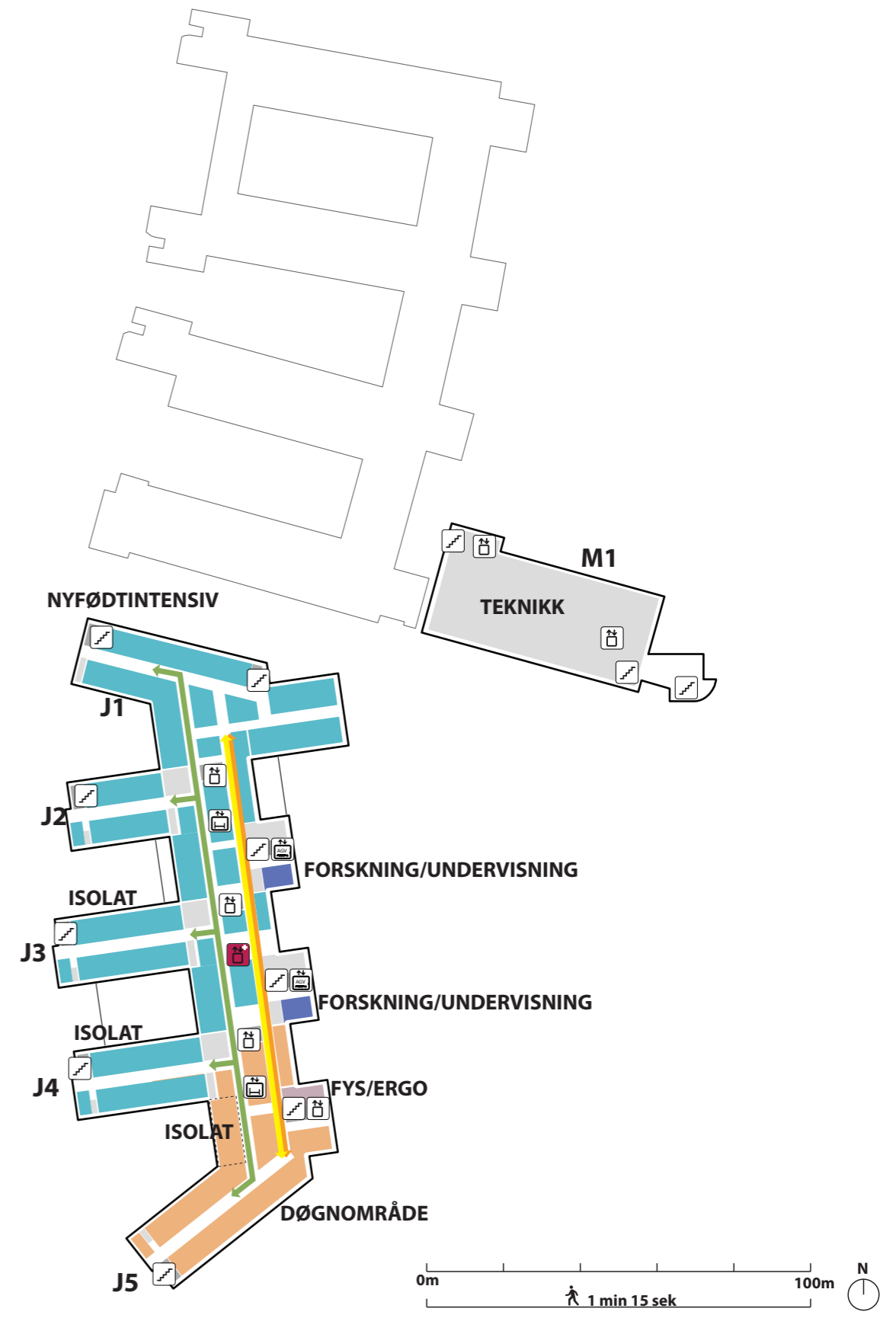
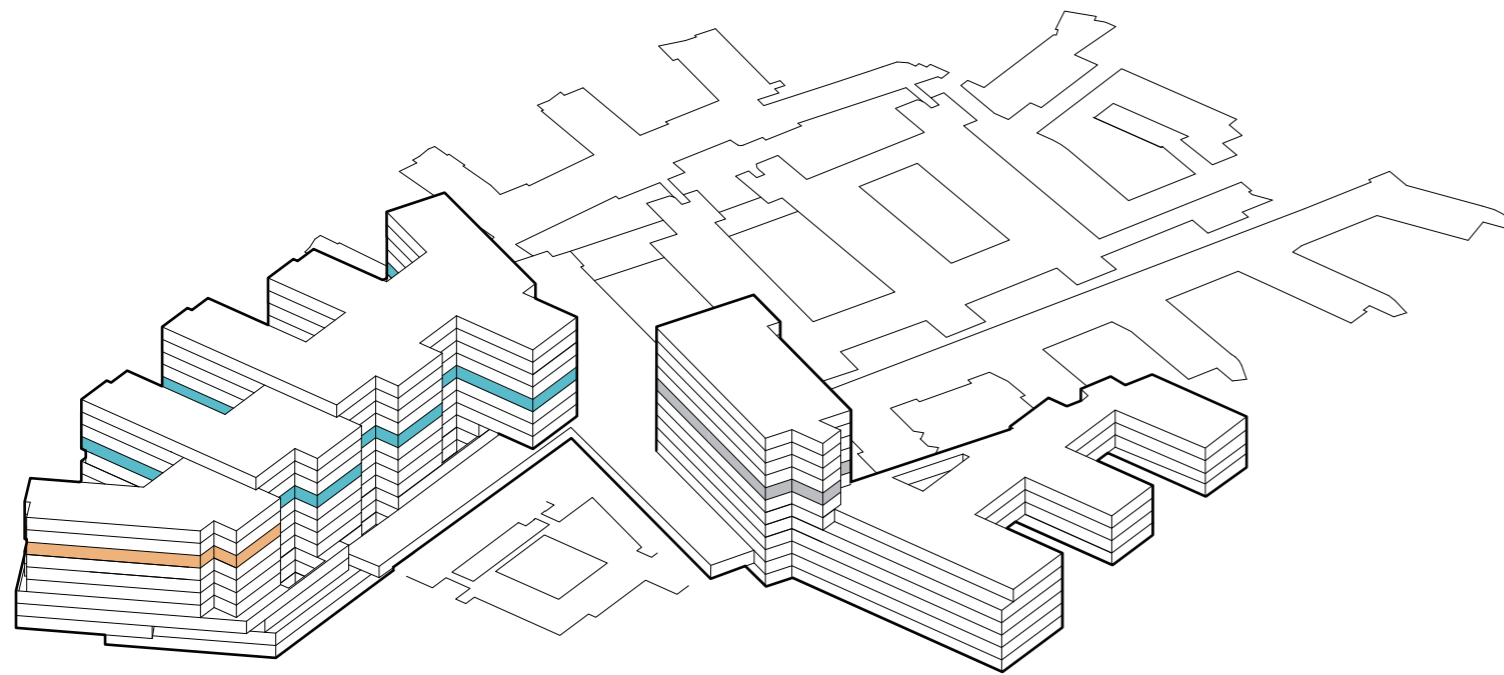



-  TRAPP
-  HEIS
-  AKUTT HEIS
-  AGV HEIS
-  SENGEAUTOMAT
-  GÅENDE PASIENTER OG BESØK
-  LIGGENDE PASIENTER, SENGER
-  VARER
-  AKUTT
-  PERSONAL

Funksjonsfordeling

Etasje 07









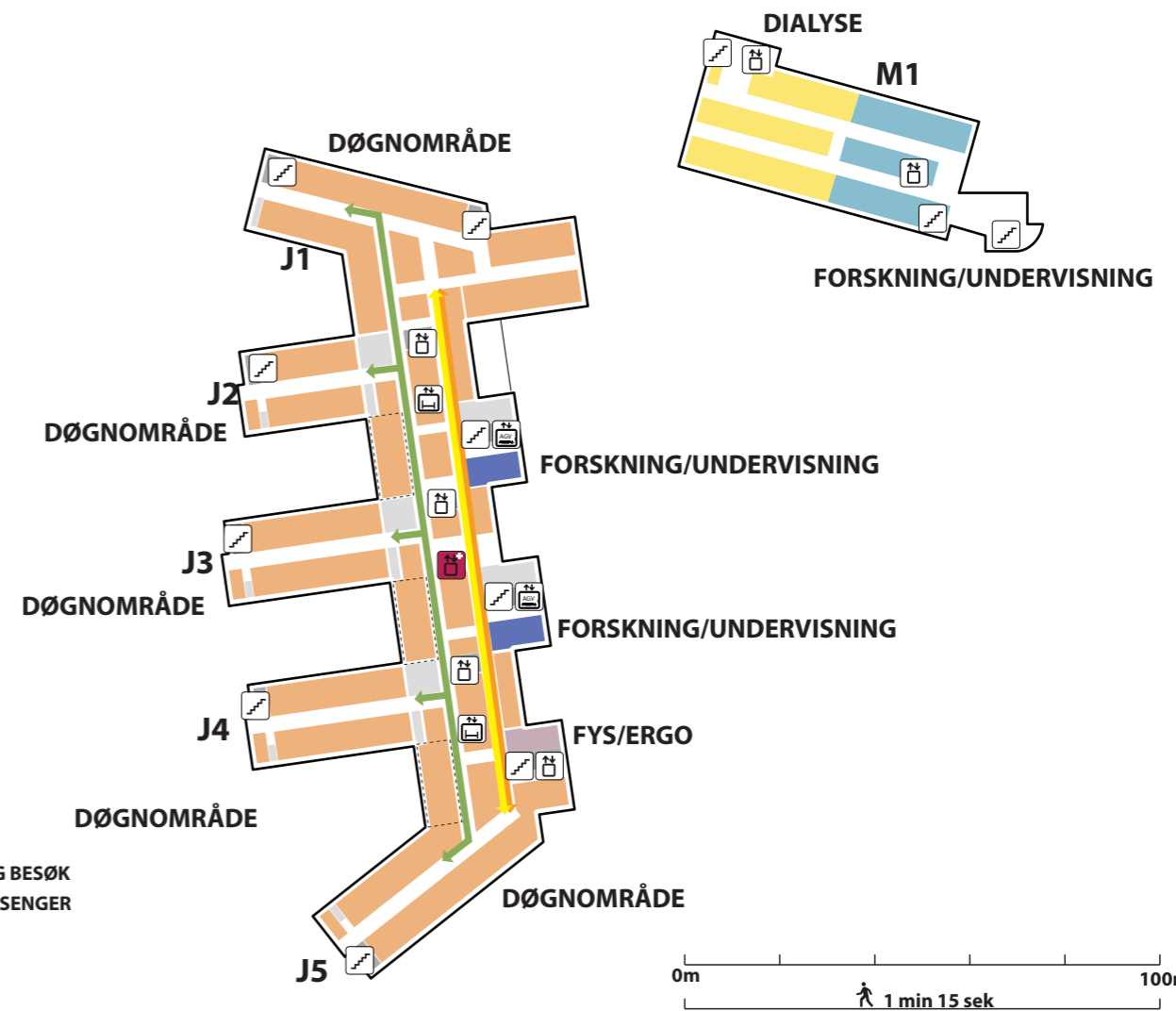
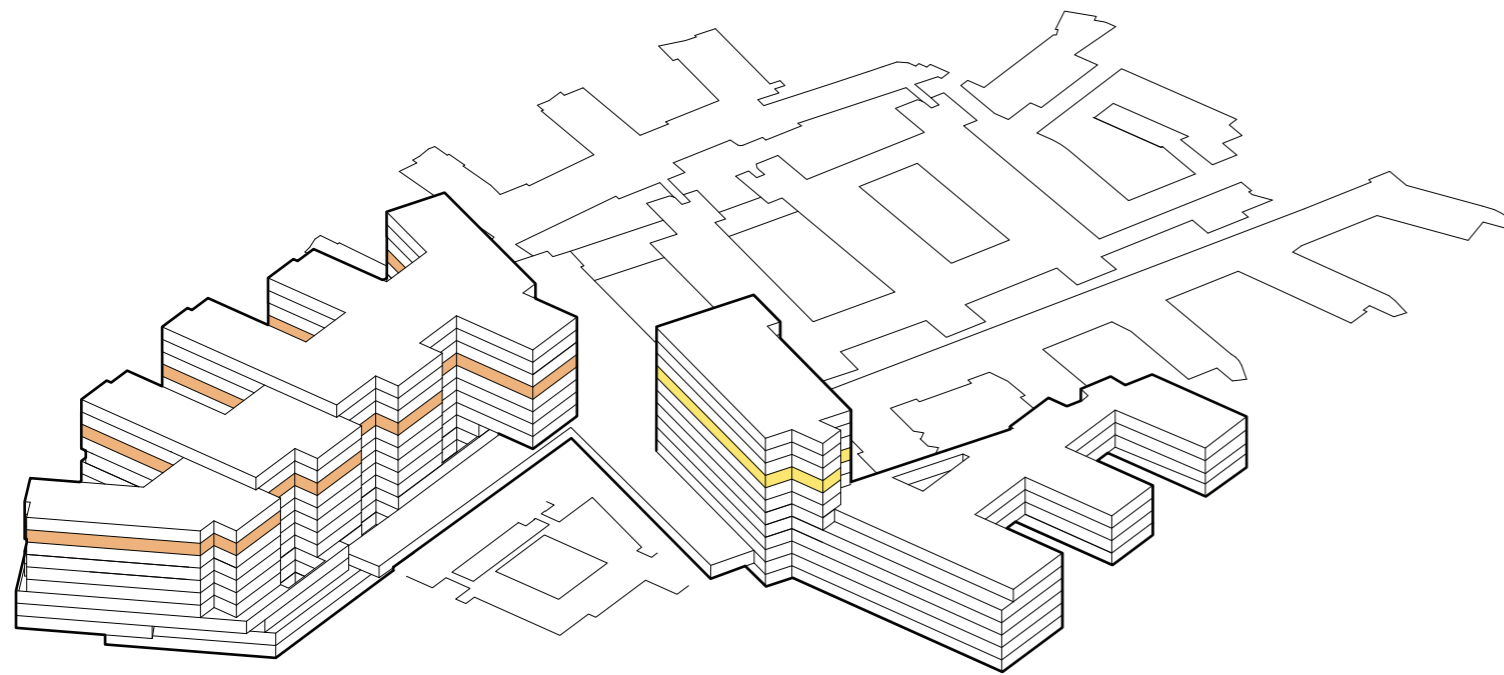



-  TRAPP
-  HEIS
-  AKUTT HEIS
-  AGV HEIS
-  SENGEAUTOMAT
-  GÅENDE PASIENTER OG BESØK
-  LIGGENDE PASIENTER, SENGER
-  VARER
-  AKUTT
-  PERSONAL

Funksjonsfordeling

Etasje 08









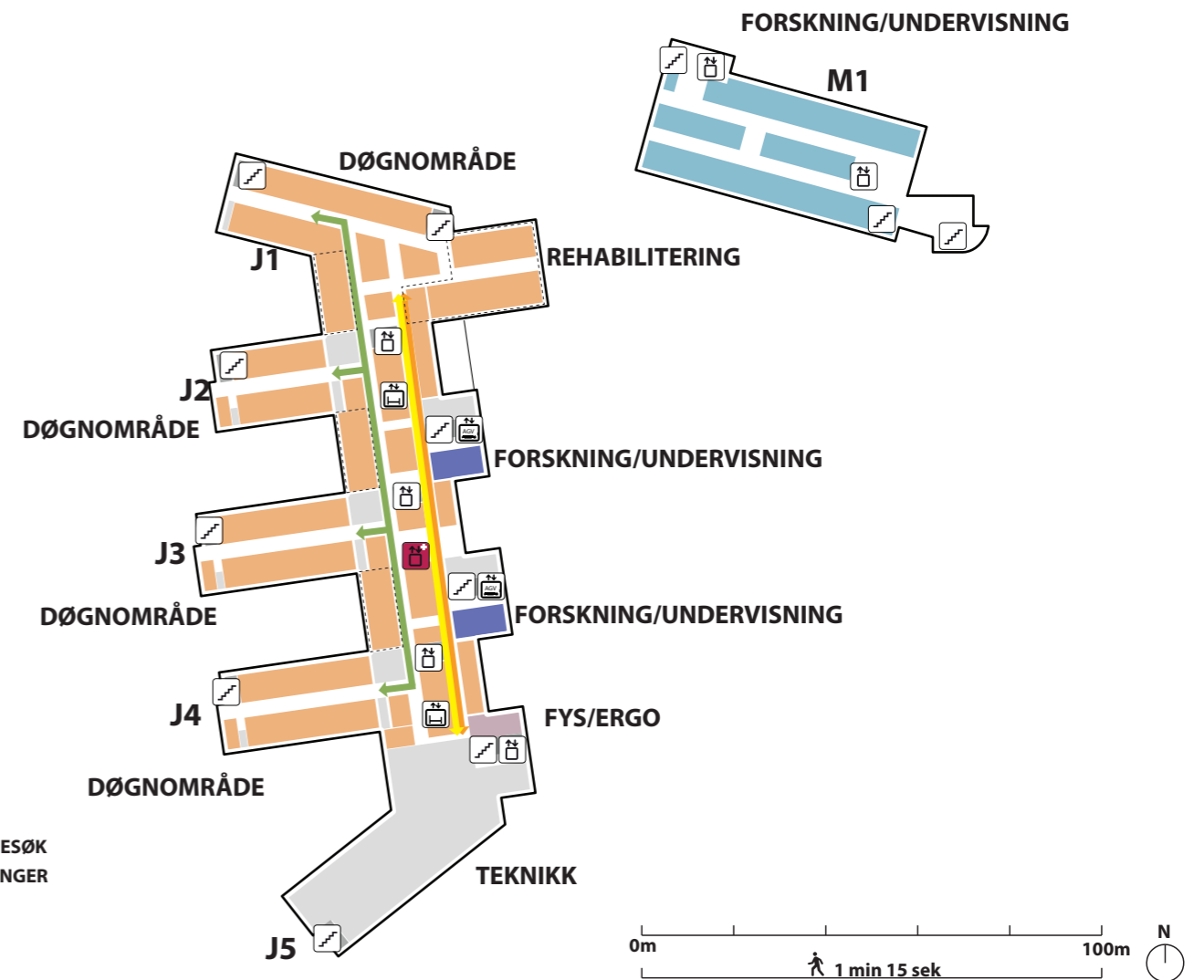
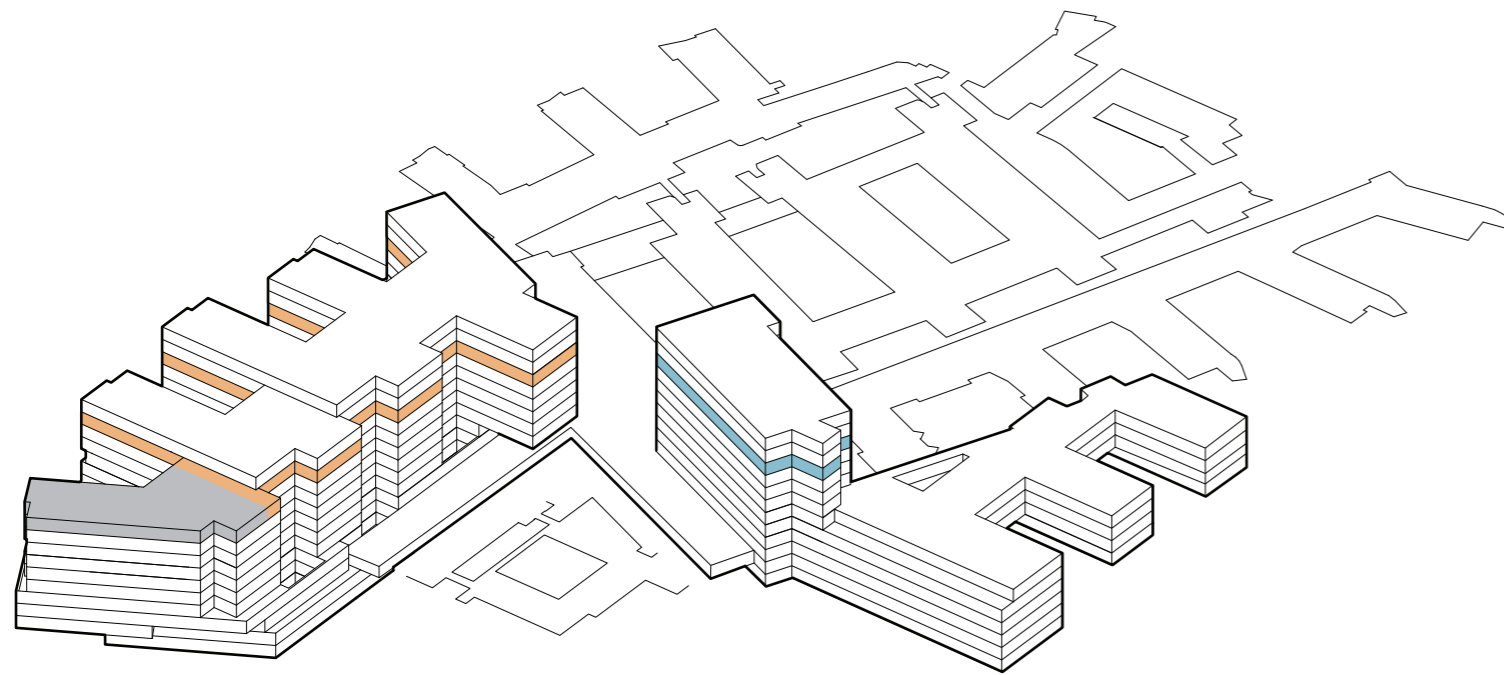



-  TRAPP
-  HEIS
-  AKUTT HEIS
-  AGV HEIS
-  SENGEAUTOMAT
-  GÅENDE PASIENTER OG BESØK
-  LIGGENDE PASIENTER, SENGER
-  VARER
-  AKUTT
-  PERSONAL

Funksjonsfordeling

Etasje 09









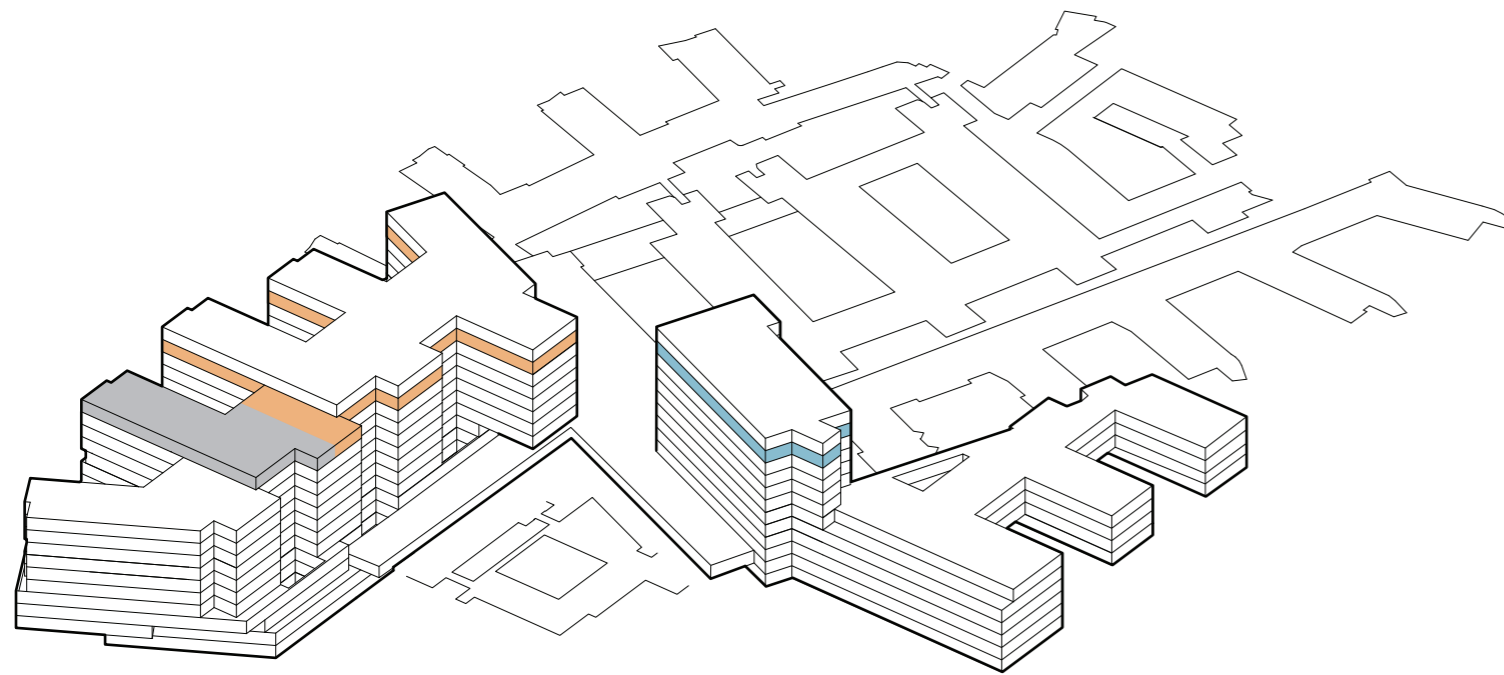



-  TRAPP
-  HEIS
-  AKUTT HEIS
-  AGV HEIS
-  SENGEAUTOMAT
-  GÅENDE PASIENTER OG BESØK
-  LIGGENDE PASIENTER, SENGER
-  VARER
-  AKUTT
-  PERSONAL

Funksjonsfordeling

Etasje 10





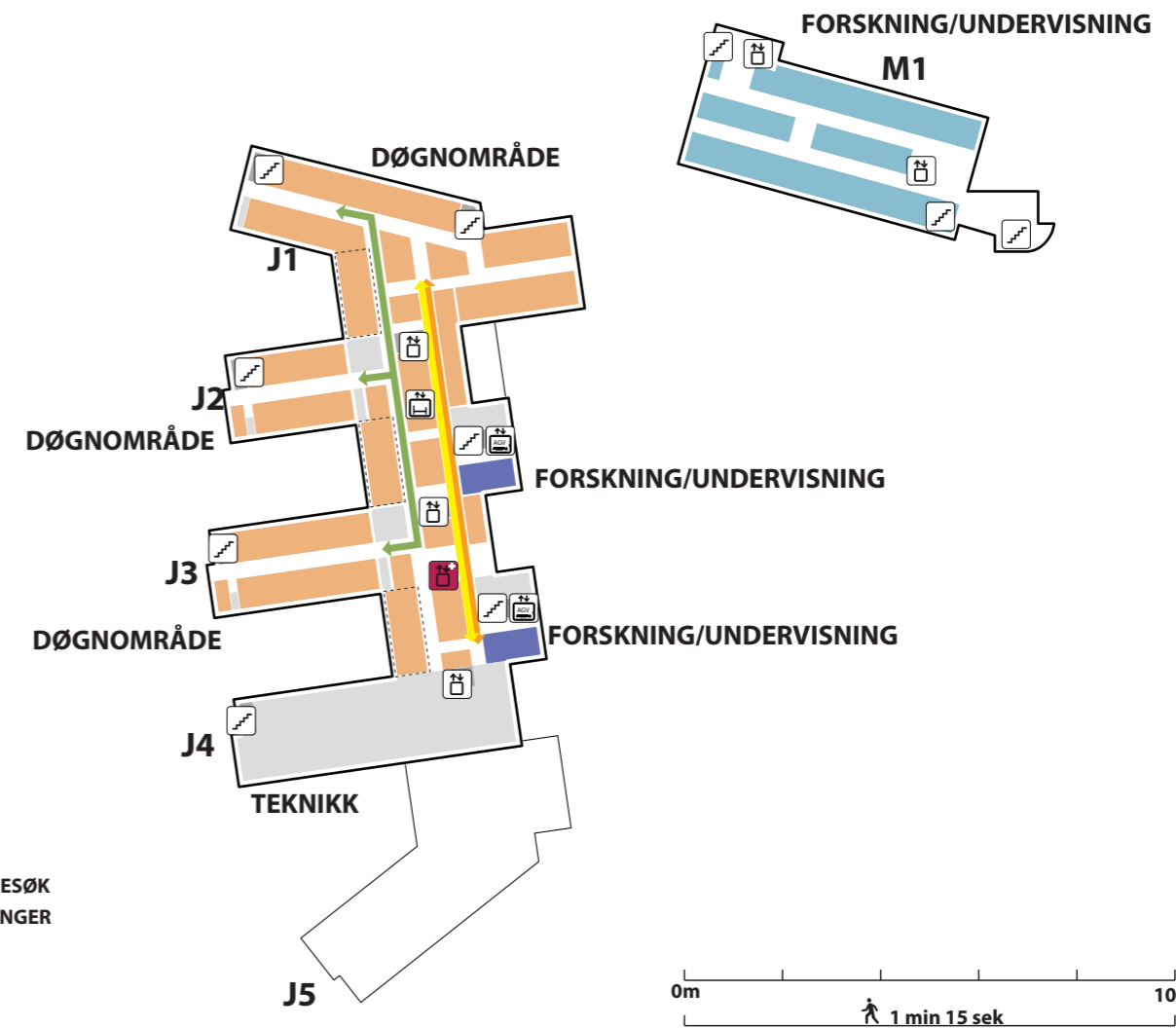





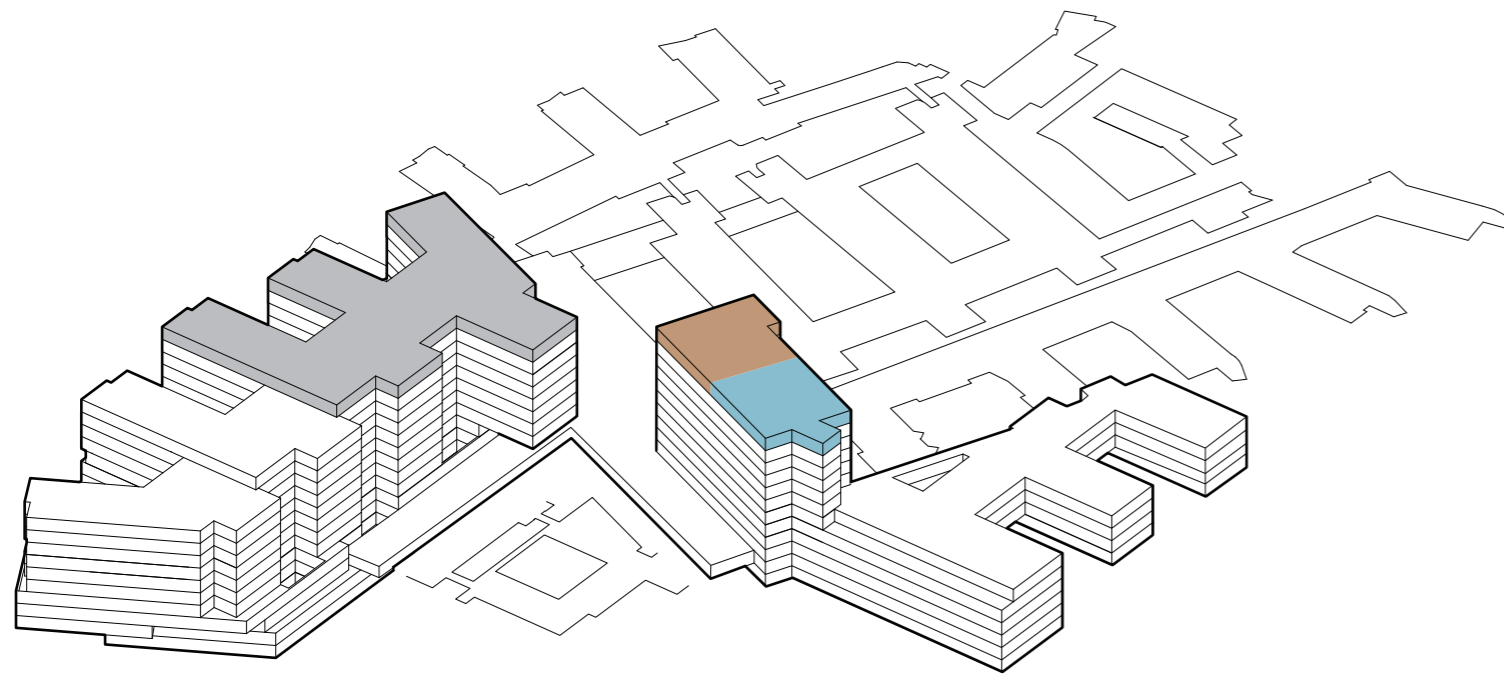

-  TRAPP
-  HEIS
-  AKUTT HEIS
-  AGV HEIS
-  SENGEAUTOMAT
-  GÅENDE PASIENTER OG BESØK
-  LIGGENDE PASIENTER, SENGER
-  VARER
-  AKUTT
-  PERSONAL



Funksjonsfordeling

Etasje 11



-  TRAPP
-  HEIS
-  AKUTT HEIS
-  AGV HEIS
-  SENGEAUTOMAT
-  GÅENDE PASIENTER OG BESØK
-  LIGGENDE PASIENTER, SENGER
-  VARER
-  AKUTT
-  PERSONAL

