



# PRECISION HEALTH CENTER FOR OPTIMIZED CARDIAC CARE

## Annual Report 2022



# CONTENTS

SUMMARY	♥♥♥♥♥ 3	INTERNATIONAL	
OBJECTIVES AND		COOPERATION	♥♥♥♥♥ 20
RESEARCH PLANS	♥♥♥♥♥ 4	NEW MEMBERS	♥♥♥♥♥ 22
ORGANIZATION	♥♥♥♥♥ 5	DISSERTATION	♥♥♥♥♥ 23
BOARD OF DIRECTORS	♥♥♥♥♥ 5	SITE VISIT FROM RCN	♥♥♥♥♥ 25
PARTNERS	♥♥♥♥♥ 6	HIGHLIGHTS	♥♥♥♥♥ 26
COOPERATION BETWEEN		MEDIA	♥♥♥♥♥ 29
PARTNERS	♥♥♥♥♥ 9	APPENDIX	♥♥♥♥♥ 30
SCIENTIFIC ACTIVITIES		ACCOUNTS	♥♥♥♥♥ 30
AND RESULTS	♥♥♥♥♥ 10	PERSONNEL	♥♥♥♥♥ 30
		PUBLICATIONS	♥♥♥♥♥ 34
		DISSEMINATION	♥♥♥♥♥ 37

**Editor-in Chief:** Center director, Professor Kristina Haugaa, MD, PhD, FESC, FEHRA

**Editors:** Nina Eide Hasselberg, MD, PhD, PI, Postdoctoral researcher  
Professor Thor Edvardsen MD, PhD, FESC  
Professor Eigil Samset, PhD  
Center coordinator, Jannike Ausland, MSc

**Design:** Maria Rud, MSc  
Byråservice AS

**Cover Photo:** Shutterstock

## SUMMARY

Dear colleagues, partners and friends,



Our second year as ProCardio was successful. We have worked on our projects with engagement and skills, and we achieved considerable results in 2022. Thank you to every single one of you.

Eight new talented members joined ProCardio in 2022. Jannike Ausland started as our new center coordinator, we welcomed six new PhD fellows, and Bård Moseng joined us from GE Vingmed Ultrasound. Warmest welcome to Jannike, Bård, Sverre Høie, Katarina Vlasisaljevic, Henrik Agerup Kildahl, Christiana Tiago, Mjude Akdeniz and Giulia Monopoli.

In 2022, ProCardio published 53 scientific papers and had 77 scientific communications/abstracts. These are impressive numbers.

Center PhD fellows Alessia Quattrone and Christine Rootwelt-Norberg successfully defended their PhD theses during 2022, and they were celebrated accordingly. Congratulations and thanks for your great work for ProCardio.

We had two meetings for all ProCardio center members, the spring workshop in April, and the “traditional” meeting at Holmen Fjordhotell in September. Both events were well attended and we again concluded that this is the way to bring collaboration to the next level. Also, we attended international conferences with EHRA in Copenhagen and ESC in Barcelona as important examples. ProCardio members were active with abstracts, presentations, networking and learning.

Our funders, the Research Council of Norway, visited ProCardio in September. The feedback was encouraging with terms as “great start”, “well organized” “finances under control” “satisfying recruitment” as examples from the report. We are happy that our guests liked our center.

Thank you all, together we are ProCardio. I look forward to a continued productive, exciting, and joyful collaboration.

*Center Director Kristina Hangaas*

## OBJECTIVES AND RESEARCH PLANS

The center was established to create a clinically driven, validated ICT platform for cardiology that will enable a major change in individualized healthcare, providing the best possible treatment and risk prevention by using big data and artificial intelligence. Based on leading edge research, this platform will facilitate fusion and analysis of rich and diverse data, integrating a wealth of available information into the workflow of clinical cardiology, and tailor individual care to prevent over- and undertreatment.

The most substantial impact of the ProCardio on Norwegian and European societies will be its impact on healthcare. In spite of recent advances leading to decreased mortality rates, cardiovascular disease remains the most common cause of death in Norway accounting for more than one in four deaths.

The envisioned uptake of ProCardio tools will have substantial impact for individual patients with metrics such as cost per Quality Adjusted Life Year (QALY) gained. Even more important, these improvements will benefit patients by;

- 1) improved selection criteria
- 2) individually optimized treatment
- 3) more accurate follow-ups
- 4) reduced hospitalization stays and procedures
- 5) personalized advise on health bringing activities e.g. exercise

ProCardio will have governing structures and an operating mechanism that will guarantee a targeted effort to produce results that can be exploited by the partners and lead to value creation in Norway, through the engaged industrial end-users. The center is also strongly in line with the strategies of research partners (NTNU, SRL, UiO, OUS) who are all members of the NHT cluster. Head of Innovation at OUS is invited

as part of the management team to ensure continuous focus on innovations. Lastly, clinical partners participating in ProCardio will benefit from sizeable value pools from more effective cardiac care.

In order to foster an application-driven mindset and to uncap technical synergies across ongoing projects, ProCardio methodology was designed to focus on a bidimensional approach concept of having “vertical” research teams focusing on a target cardiac disease, while the technical work will be coordinated “horizontally” to enable crosspollination of breakthroughs and integration of knowledge in a single platform. Lastly, common management, coordination and knowledge transfer mechanisms will work across the entire center.

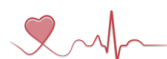
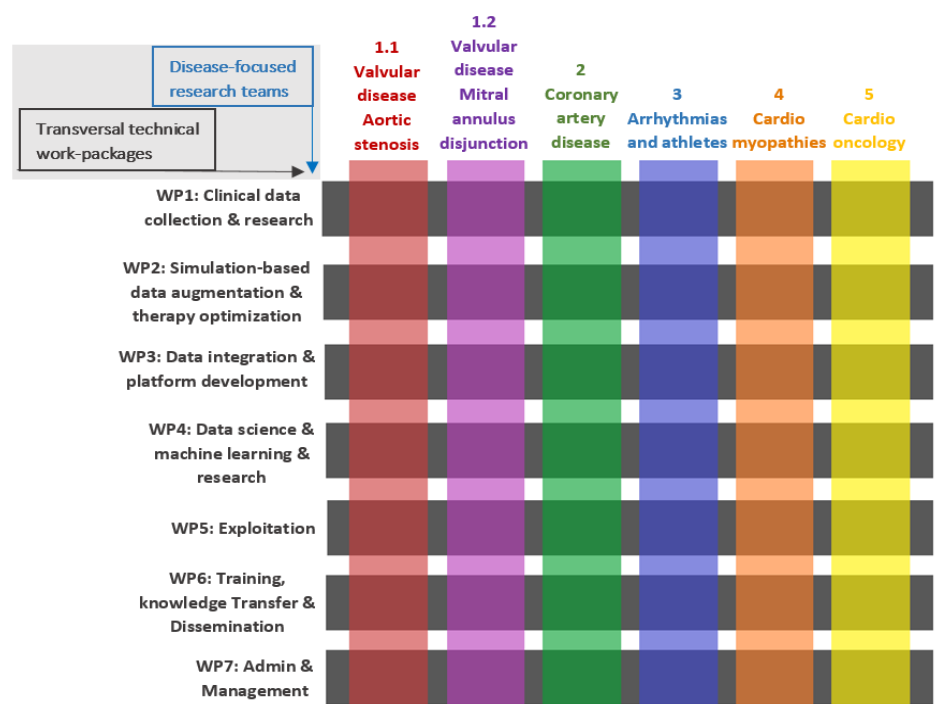

## ORGANIZATION

ProCardio is hosted by Oslo University Hospital. The consortium consists of ten partners from both research and industry, in addition to the host institution. ProCardio is located at Oslo University Hospital, Rikshospitalet.

The University of Oslo, Domus Medica (DM4) at Sognsvannsveien 9 (entrance from Gaustadalléen 34), constitutes as the physical hub.

The center director, Kristina Haugaa is responsible for heading the center management. The center director will be assisted by the Scientific and Technical Manager who will be responsible for coordinating work of the teams.

Each clinical task group (T) is led by clinical research and innovation deputies, liaising with WP leaders which ensure transversal synchronization of technical work among the different teams. In parallel, exploitation, dissemination and innovation activities will be supervised by designated managers, Bård Moseng (GEVU), Thor Edvardsen (UiO) and a representative from OUS Dept. of Innovation, Christian Skattum. Mary Maleckar from SRL will act as a Scientific & Technical Manager and Jannike Ausland replaced Maria Rud as the Administrative Coordinator in 2022.

## BOARD OF DIRECTORS

ProCardio is governed by a Board of Directors, for which representatives have been appointed by each of the partners. The Board comes together twice a year to discuss the Center's development, financial aspects and administrative issues.

Many of the board members participate actively in the Center's research activity and their expertise is of uttermost importance for the development of future technology within ProCardio. The Center's Board of Directors consists of the following members appointed by the consortium participants:

Egil Samset, GE HealthCare, Chair  
Bjørn Bendz, OUS  
Axel Borge, Sesam  
Liv Bollvåg, DIPS  
Mirco de Melis, Medtronic  
Rune Wiseth, NTNU  
Hilde Nebb, UiO  
Samuel Wall, Simula  
Gunnar Hansen/Bård Moseng, GE Vingmed Ultrasound  
Harald Brunvand, Sørlandet Sykehus HF  
Tom Marwick, The Baker Heart and Diabetes Institute

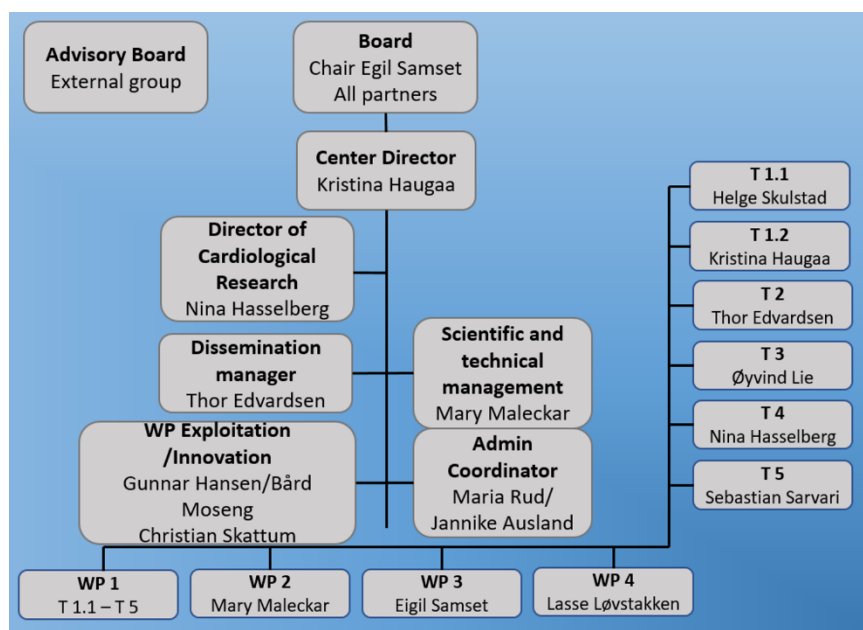

*The organizational map of ProCardio*

## PARTNERS

The ProCardio Center for Innovation is comprised of 11 partners with OUS being the host partner. Each partner represents a unique and required element in the research and development chain leading to the industrial innovations targeted by ProCardio.



Partner name: Oslo University Hospital

Knowledge:

- Department of Cardiology at OUS is the largest interventional department in the Nordic countries with more than 4100 PCIs and 1600 ablations every year
- Front line in cardiac research and with world-class clinical expertise
- Hosted the SFI Center of Cardiological Innovation, which was a highly successful SFI

Resources:

- Infrastructures to host the ProCardio center
- Administrative support towards the daily run of the center
- Image and EMR data (>1000 patients)



Partner name: Simula Research Laboratory AS

Knowledge:

- Host of several SFF, SFI, and EU networks focused on excellence in biomedical computing and computing in cardiology
- Mathematical growth models for cardiac physiology, growth, and remodeling
- Data-driven models and analysis for risk prediction
- Computational Cardiology Models for biophysical simulation

Resources:

- Access to large computational cluster facilities for training and deployment of resource-intensive algorithms and models



Partner name: Norwegian University of Science and Technology

Knowledge:

- Acknowledged as a SFI center for Innovative Ultrasound Solutions (CIUS)
- Extensive know-how on medical imaging technology, in particular ultrasound
- Expertise in artificial intelligence and machine learning algorithms
- Centre of Excellence for translational medical research at the interface of epidemiology, genetics, statistics, bioinformatics and systems biology

Resources:

- Extensive databases with follow-up echocardiographic studies and outcome data
- Computational infrastructure to train and run resource-intensive AI algorithms
- Databases on genetic markers to be coupled with cardiac imaging in the HUNT database and its digital infrastructure
- A substantial number of other omics data, such as NMR-based metabolomics, CVD related protein arrays, transcriptomics and other targeted protein biomarkers





Partner name: Sørlandet Hospital HF

Knowledge:

- Leading clinical and experimental research expertise in the area of myocardial function
- Extensive hands-on experience on clinical trials to assess new diagnostic technologies and therapies (e.g. established the IMPROVE-study)

Resources:

- Image data and EMR data (>2000 patients) -
- Inclusion of cardiac patients with heart failure and myocardial infarction in ongoing and future research projects



Partner name: GE HealthCare

Knowledge:

- World class design and manufacturing of diagnostic imaging and monitoring systems
- Extensive expertise in cardiology diagnostics, artificial intelligence development for imaging and waveforms
- Deep market understanding

Resources:

- Direct access to Edison AI Workbench
- Fast-track integration of innovations into commercial products and implementation to other imaging modalities beyond ultrasound



UiO : **University of Oslo**

Partner name: University of Oslo

Knowledge:

- Oldest and largest research and educational institution in medicine in Norway
- K.G. Jebsen Centre for Cardiac Research is a global reference in the field of cardiology, combining outstanding PIs with an extensive international network of research partners

Resources:

- PhD training for OUS-hosted researchers



*GE Vingmed Ultrasound*

Partner name: GE Vingmed Ultrasound

Knowledge:

- Center of excellence on ultrasound engineering at GE HealthCare (GEHC)
- World-class know-how in cardiovascular ultrasound acquisition, processing and analysis, speckle-tracking and strain imaging, artificial intelligence in ultrasound, 3D visualization and quantification
- Extensive insight on regulatory requirements and ultrasound market intelligence

Resources:

- Provide ultrasound equipment and software to the center to ensure successful execution of clinical projects and data acquisition
- Through the Developer Partnership Program industrial partners can benefit from a “fast-track to innovation”, which allows 3rd party solutions to be distributed to the GEHC installed based through the GEHC Marketplace





Partner name: Medtronic Plc

Knowledge:

- World's largest medical technology company, offering a large breadth and depth of innovative therapies, including forefront treatments for cardiac and vascular diseases -
- Extensive expertise in clinical trial protocol development and implementation
- VBHC approaches for therapy optimization and chronic care programs
- Manufacturing of devices; both for delivering therapies, as well as for diagnostic purposes (sensors)

Resources:

- Access to state-of-the-art medical devices
- Capable of designing and building custom-made devices addressing the needs of individual patients, or groups of patients, according to the specifications provided by a physician or in accordance with a project description



Partner name: Sesam AS

Knowledge:

- Development of GDPR compliant data management solutions
- Data privacy expertise
- Creation of interfaces and standards for sharing of data in of Health analytics

Resources:

- Access to the Sesam Data Integration Hub Platform-as-a-service
- Consulting services around architecture, along with assistance to connect data sources, transforming data and delivering data where it is needed



Partner name: The Baker Heart and Diabetes Institute

Knowledge:

- Outstanding diabetes & cardiac research center, with global visibility, contributing to ProCardio with strong complementary expertise in the field of cardio-oncology

Resources:

- Extensive clinical database of multi-modal data



Partner name: DIPS AS

Knowledge:

- Leading supplier of electronic patient medical records software solutions to Norwegian hospitals
- Expertise in eHealth, data integration activities and IT platform development

Resources:

- Access to DIPS Arena - a fully integrated patient record system including closed loop medication, charting, booking and planning, electronic document workflow, CPOE, multimedia and reporting

## COOPERATION BETWEEN PARTNERS

**The partners at ProCardio bring key competences to the joint projects, enabling everyone in ProCardio to effectively pursue the collective goals. In order to ensure effective dissemination of management goals and coordination of efforts among the partners, an integrated meeting schedule has been established. This includes weekly meetings within individual project teams, biweekly meetings among management and PhD-students as well as monthly meetings with center leaders and all members of ProCardio. The supervisory board meet bi-annually, in sync with the planned training and dissemination workshops.**

### Specific international project collaboration with ProCardio partners

- Host partner Oslo University Hospital (OUS) is a leading center in several international multicentre studies.
- From 2022, ProCardio has become part of an international multicentre drug study where a new and ground-breaking drug will be tested for patients with hypertrophic cardiomyopathy – a disease which is a main area of research in ProCardio. From ProCardio, both OUS and GE HealthCare are involved and center manager Kristina Haugaa is the study's project manager in Norway.
- In 2022, ProCardio has started an international research collaboration, in collaboration with Chaim Sheba Medical Center, Israel, by Dr. Sabbag, regarding research on patients with arrhythmogenic mitral valve prolapse, one of ProCardio's main focus areas in terms of disease category.
- ProCardio has an ongoing study on ischemic heart disease in collaboration with the University of Copenhagen, Rigshospitalet and Nationalt Genom Center, Denmark, NTNU and deCODE, Iceland.
- ProCardio participates in an international collaboration for arrhythmogenic cardiomyopathies led by Johns Hopkins University, Baltimore, MD, USA.
- Simula has close collaborations with world-class research groups in the US and Europe, including University of California, San Diego (UCSD), University of California, San Francisco (UCSF), University of California, Berkeley, University of Washington, Seattle, King's College London, Imperial College London, University of Utah, INRIA Sophia Antipolis, Karlsruhe Institute of Technology, Germany, and Copenhagen University, Denmark. Among other internationally-funded projects, Simula is a work-package leader for the large European project [SimCardioTest](#) focused on demonstration of a standardised and rigorous approach for in-silico clinical trials for cardiac therapies, creating an integrated and secure platform standardising & bridging model simulations, in-silico trials, and certification support.
- Simula has a particularly extensive collaboration with UCSD (called SUURPh) which focuses on research training and the exchange of PhD candidates within scientific data processing and biomedical applications, primarily related to cardiac physiology, running [an annual summer school](#) which has quickly become a premier venue for education within computational cardiology. In addition, Simula has a close collaboration with UC Berkeley through the project SIMBER (The Simula Berkeley Education and Research Collaboration), funded through the INTPART programme.

- GEVU has an extensive global network and is actively involved in international research collaboration. Several of these projects are directly linked to research in ProCardio in subjects such as functional ultrasound imaging for the assessment of heart failure and the risk of sudden cardiac death.
- GEVU collaborates with some of the world's leading environments; UCSF, Brigham and Women's Hospital and Massachusetts General Hospital.
- In 2022, the collaboration between ProCardio and the European Union's Horizon 2020 MARCIUS project has been strengthened. The two MARCIUS ESRs working with GE Vingmed Ultrasound are well aligned with ProCardio and have achieved interesting results relevant to the consortium. The MARCIUS project is an international collaboration involving GE Vingmed Ultrasound, UiO, the universities of Maastricht (NL) and Leiden (B), as well as Jessa Hospital (B) and the company MedaPhor/Intelligent Ultrasound (UK). By this collaboration, the ProCardio consortium has access to highly reputed international researchers and domain experts within ultrasound simulation and deep learning.



## SCIENTIFIC ACTIVITIES AND RESULTS

### Validation study of the *LMNA*-risk VTA calculator

Rootwelt-Norberg C, Christensen A, Skjølsvik ET, Chivulescu M, Vissing CR, Bundgaard H, Aabel EW, Bogsrud MP, Hasselberg NE, Lie ØH, Haugaa KH

Cardiac laminopathies are highly malignant forms of familial dilated cardiomyopathy, caused by deleterious variants in the *LMNA* gene. A [risk calculator](#) for predicting life-threatening arrhythmias in laminopathies was introduced in 2019.

PhD-fellow Christine Rootwelt-Norberg, Professor Kristina Haugaa and co-authors published a paper validating the existing *LMNA*-risk VTA calculator.

The study was a multicentre collaboration with Rigshospitalet University Hospital in Copenhagen, including 118 *LMNA* genotype positive patients followed for 6 years.

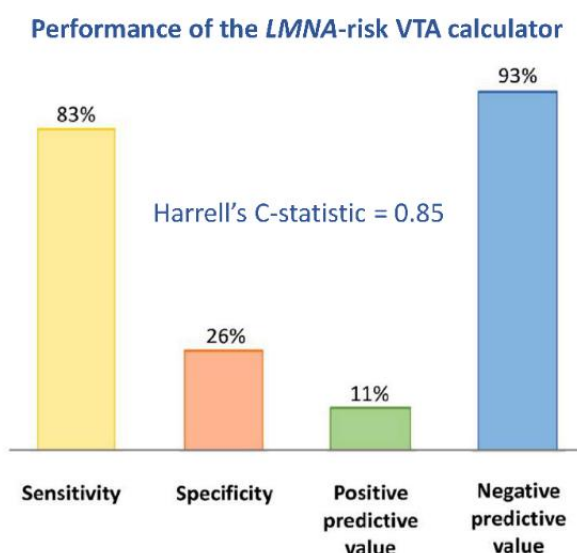
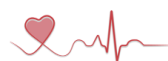

Figure from Rootwelt-Norberg, C. et al. Timing of cardioverter-defibrillator implantation in patients with cardiac laminopathies—External validation of the *LMNA*-risk ventricular tachyarrhythmia calculator. *Heart Rhythm*. 2023;20(3):423-429.



Twenty-three (19%) of patients experienced first-time life-threatening ventricular arrhythmias during follow-up. The previously published *LMNA*-risk calculator showed high sensitivity for detecting forthcoming ventricular arrhythmias, but low specificity.

Specifically, the *risk* calculator provided a 5-year sensitivity and specificity of 83% (95% CI 52%–98%) and 26% (95% CI 18%–35%), respectively, when applying the suggested  $\geq 7\%$  predicted 5-year risk as cutoff.

The 5-year positive predictive value was 11% (95% CI 6%–20%) and the negative predictive value was 93% (95% CI 78%–99%). Arrhythmic risk was more often overpredicted in male than in female patients.

The study demonstrated that the *LMNA*-risk VTA calculator can provide valuable guidance in clinical practice when used frequently for reevaluation of patient risk. However, the previously proposed cutoff value of  $\geq 7\%$  predicted 5-year risk for primary prevention ICD may result in premature implantation of devices.

## Ventricular arrhythmias in arrhythmic mitral valve syndrome – a prospective continuous long-term cardiac monitoring study

Aabel E, Chivulescu M, Lie ØH, Hopp E, Gjertsen E, Ribe M, Helle-Valle TM, Edvardsen T, Hegbom F, Dejgaard LA, Haugaa KH

Patients with arrhythmic mitral valve syndrome (AMVS) are at risk of life-threatening heart rhythm disturbances, but risk stratification is challenging due to lack of knowledge on incidence, mechanism and markers of arrhythmia.

In this prospective study, we implanted heart rhythm monitors in 60 patients with AMVS and follow them for 3 years to assess the incidence of heart rhythm disturbances. As a comparator, we also followed patients with survived cardiac arrest that had received implantable defibrillator.

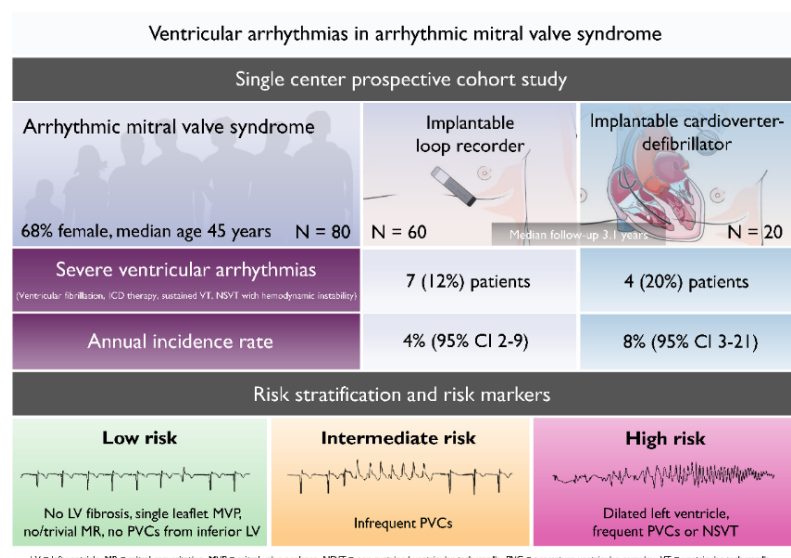

Graphical abstract from the published article in the high impact journal *EP Europace* (doi: 10.1093/europace/eaac182)

Furthermore, we explored possible risk markers to improve risk stratification. The study adds important information for clinicians caring for patients with AMVS.

The study was published in the high impact journal *EP Europace*, and was presented at the ECS Congress 2022 in Barcelona by first author and PhD fellow Eivind Aabel, MD. Eivind also presented this work and won the Best Poster Award in the moderated poster session entitled “Genetics and arrhythmias” at the 20<sup>th</sup> Annual Oslo Symposium on Heart Research.

## Highly malignant disease in childhood-onset arrhythmogenic right ventricular cardiomyopathy

Smedsrud MK, Chivulescu M, Forså MI, Castrini I, Aabel E, Rootwelt-Norberg C, Bogsrud MP, Edvardsen T, Hasselberg NE, Früh A, Haugaa KH

Arrhythmogenic right ventricular cardiomyopathy (ARVC) is an inheritable and progressive heart muscle disease characterized by high risk of ventricular tachyarrhythmias and sudden cardiac death, in addition to morphological abnormalities and eventually heart failure. Penetrance of ARVC disease has been described in adolescents, but is currently considered to be extremely rare under the age of ten years. However, children with ARVC are underrepresented in research publications and the clinical characteristics of paediatric ARVC are largely unknown.

In a single-centre cohort study, we included all consecutive ARVC probands and genotype-positive relatives old followed at the Department of Paediatric Cardiology, Oslo University Hospital, Rikshospitalet between 2007 and 2021. In this paediatric ARVC cohort, there was a high incidence of severe cardiac events and half of them occurred in children  $\leq 12$  years of age. The ARVC penetrance in genotype positive paediatric relatives was 18%. These findings of a high-malignant phenotype in childhood-onset ARVC indicate a need for ARVC family screening at younger age than currently recommended.

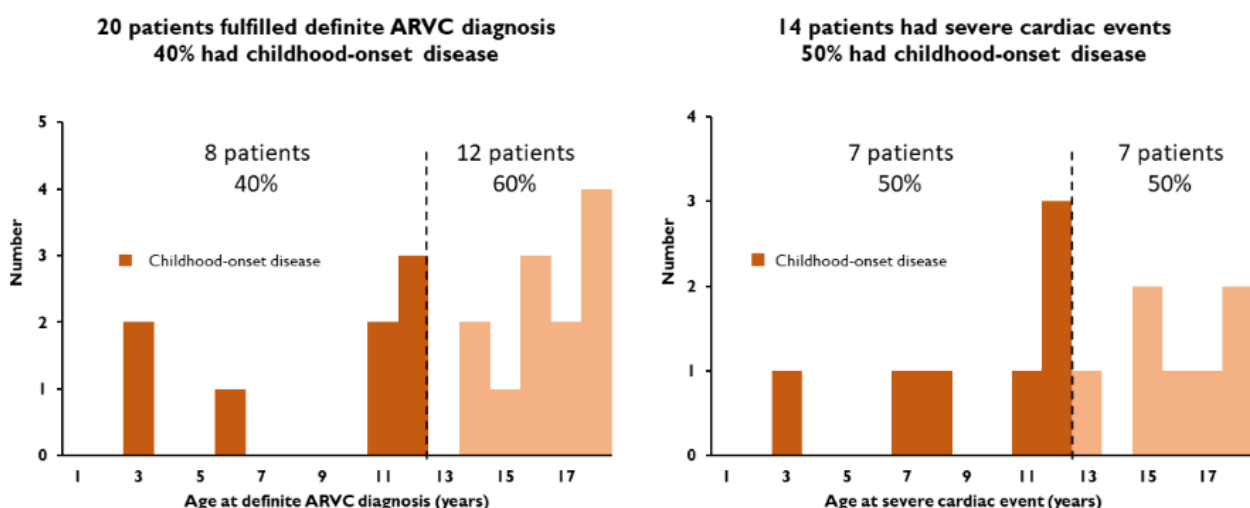
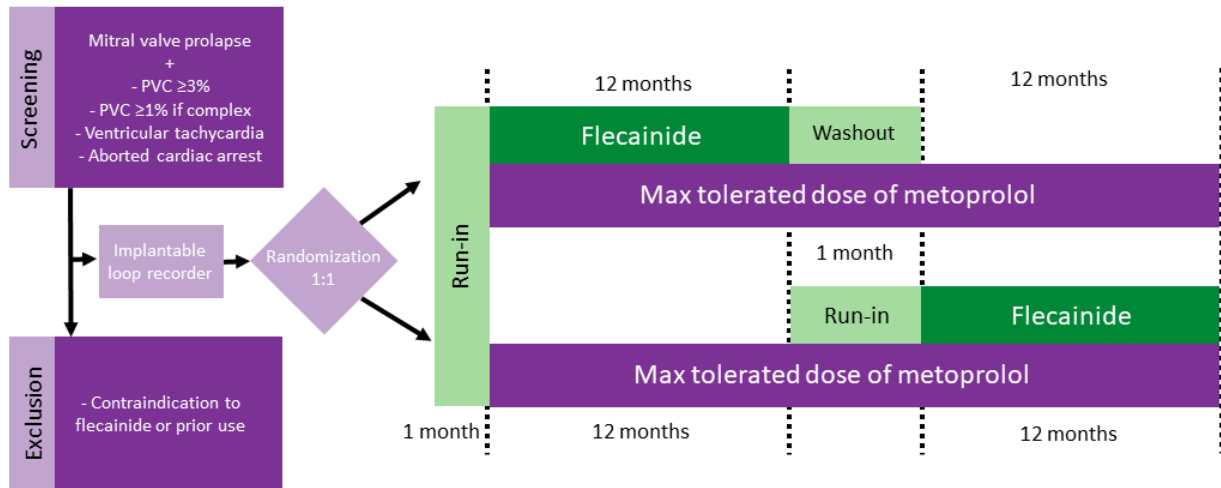

**Figure.** Age distribution of definite arrhythmogenic right ventricular cardiomyopathy and severe cardiac events. Smedsrud et al. *Eur Heart J*, Volume 43, 1 Dec 2022

The study was published in the highly ranked European Heart Journal in early August 2022 and presented at the ESC Congress in Barcelona. In an Editorial in European Heart Journal in December professor Juan Pablo Kaski at Great Ormond Street Hospital in London used the results of this study as an argument for considering changing international clinical screening guidelines.

## FLECAPRO

FLECAPRO is an investigator-initiated, prospective, randomized, open-label, blinded-endpoint, crossover study with the goal to assess the efficacy and safety of adding flecainide to standard beta-blocker therapy in patients with arrhythmic mitral valve prolapse. The primary endpoint is the number of ventricular tachyarrhythmias (severe and life-threatening arrhythmias) on implantable heart rhythm monitors during 12 months in each treatment arm.

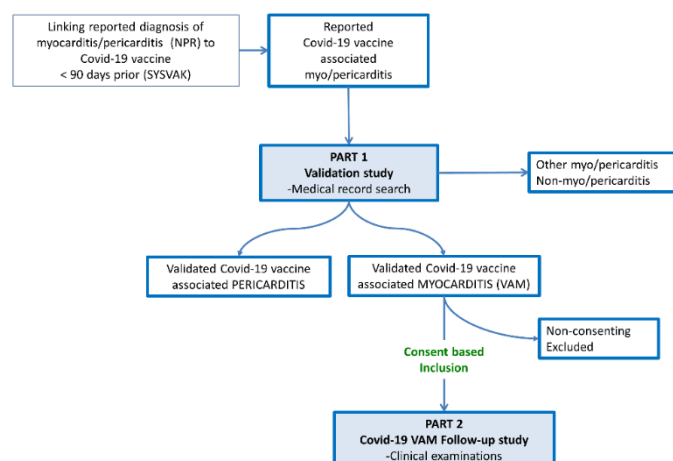

**Figure.** Age distribution of definite arrhythmogenic right ventricular cardiomyopathy and severe cardiac events. Smedsrud et al. Eur Heart J, Volume 43, 1 Dec 2022

Secondary endpoints are the number of premature ventricular beats on 24-hour home monitors, patient-reported health-related quality of life, and the number of life-threatening ventricular tachyarrhythmias. Oslo University Hospital is the only centre, and St. Olavs Hospital provides blinded primary endpoint adjudication and analyses of flecainide serum concentrations. All participants will be monitored by implantable heart rhythm monitors, as well as through clinical visits, physical examinations, blood samples, ECG, Holter monitoring and echocardiography.

## Covid-19 vaccine associated myocarditis and pericarditis in Norway

Multiple studies have confirmed myocarditis and pericarditis as unexpected adverse events of Covid-19 vaccines administrated worldwide in mass vaccination campaigns to help combat the SARS-CoV-2 pandemic. There is uncertain data on the actual number of affected individuals and no data exists on potential long-term cardiac effects of vaccine associated myocarditis (VAM).



ProCardio has in 2022 initiated a national multicentre study, with postdoctoral researcher Nina Hasselberg as PI and PhD candidate Katarina Vlaisavljevic, in collaboration with the Norwegian Institute of Public Health (NIPH) and the Norwegian Medicines Agency (NoMA).

Part 1 of the study is a retrospective validation study of all reported cases of Covid-19 vaccine-associated myocarditis and pericarditis in Norway, including investigating for risk factors for developing these adverse events.

Part 2 of the study is a prospective clinical follow-up study examining patients 1 and 2 years after myocarditis to investigate for long-term cardiac effects.

Our study will provide data on the true incidence of pericarditis and myocarditis caused by Covid-19 vaccines, identify individuals at increased risk, and importantly provide follow-up and potentially treatment of patients with vaccine associated myocarditis. Furthermore, our study results will impact recommendations on the clinical follow-up of patients after vaccine-associated myocarditis. On a public health level, we expect our study to have immediate impact on global vaccination strategies for both the present and future pandemics.

## Cardiac event detection in echocardiography with triplane data and deep learning

Fermann BS, Aase SA, Nyberg J, Grue JF, Grenne B, Dalen H, Remme E, Løvtakken L, Østvik A

This project demonstrates deep learning methods (3D CNN + LSTM) to detect six events in the cardiac cycle, thus adding more clinical information compared to previous timing networks using only two events. These additional events separate distinct physiological phases which may provide a less naïve representation of the cardiac cycle. We train this network on triplane recordings which provide multiple views of the heart with optimal synchronization for improved annotation accuracy.

The work was presented as a poster at the IEEE International Ultrasonics Symposium (IUS) 2022. The project is still ongoing, and the goal is to extend to a full paper and test integration in 2023.

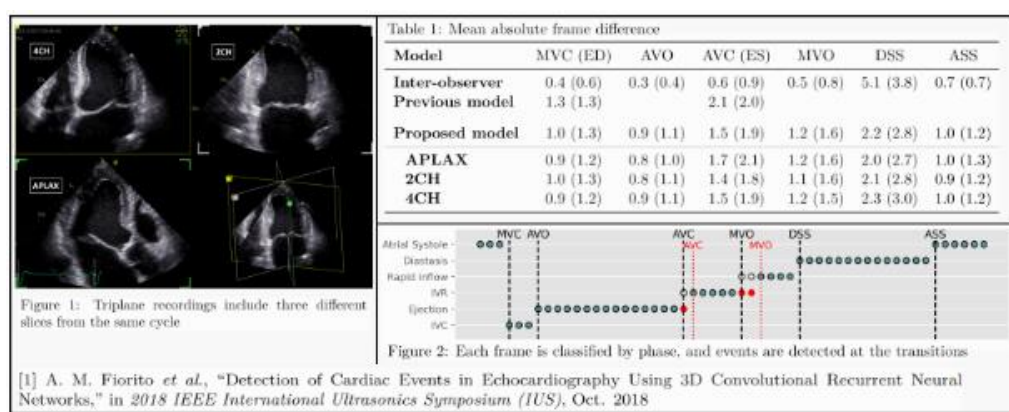

Figure 1 Results from cardiac event detection (from Fermann *et al.* Cardiac event detection in echocardiography with triplane data and deep learning)





## A Data Augmentation Pipeline to Generate Synthetic Labeled Datasets of 3D Echocardiography Images using a GAN

Tiago C, Gilbert A, Beela AS, Aase SA, Snare SR, Sprem J, McLeod K

This project aims to generate synthetic images to be used for Deep Learning dataset generation. Due to privacy issues and limited amount of publicly available labeled datasets in the domain of medical imaging, an image generation pipeline to synthesize 3D echocardiographic images with corresponding ground truth labels was proposed.

This alleviates the need for data collection and for laborious and error-prone human labeling of images for subsequent Deep Learning (DL) tasks. The proposed method utilized detailed anatomical segmentations of the heart as ground truth label sources.

This initial dataset was combined with a second dataset made up of real 3D echocardiographic images to train a Generative Adversarial Network (GAN) to synthesize realistic 3D cardiovascular Ultrasound images paired with ground truth labels. To generate the synthetic 3D dataset, the trained GAN used high resolution anatomical models from Computed Tomography (CT) as input.

A qualitative analysis of the synthesized images showed that the main structures of the heart are well delineated and closely follow the labels obtained from the anatomical models.

To assess the usability of these synthetic images for DL tasks, segmentation algorithms were trained to delineate the left ventricle, left atrium, and myocardium.

A quantitative analysis of the 3D segmentations given by the models trained with the synthetic images

indicated the potential use of this GAN approach to generate 3D synthetic data, use the data to train DL models for different clinical tasks, and therefore tackle the problem of scarcity of 3D labeled echocardiography datasets.

This work was published in IEEE Access Vol. 10. In a follow-up project, other DL technologies for data generation is explored.

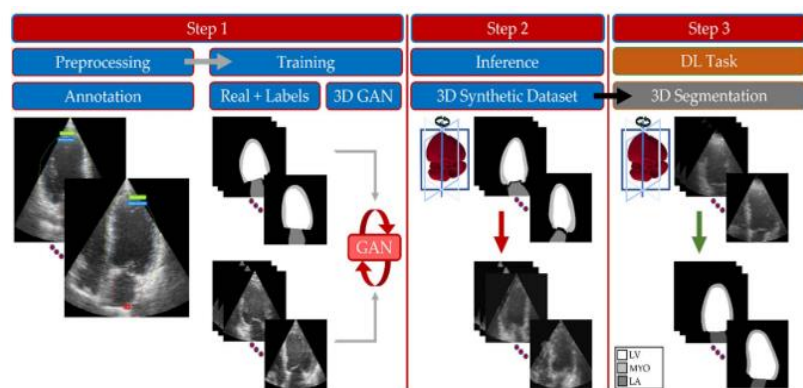

Figure 3 Illustration of the image generation pipeline and inference results. (from Tiago et. al. A Data Augmentation Pipeline to Generate Synthetic Labeled Datasets of 3D Echocardiography Images Using a GAN)

## The Cardio-Oncology Dashboard application

In most hospitals around the world, different information relevant for cardio-oncologists, including chemotherapy type and doses, cardiac morphology and function data, blood sample results, etc. are stored in various data systems. Our goal is to collect all this information in one place and provide a quick overview of patient relevant data and give guideline directed diagnostic and therapeutic advice.

The Cardio-Oncology Dashboard application is a diagnostic tool designed to aid personnel in providing therapeutic care for their patients. Our project diverges from the Afib Dashboard, which concerns atrial fibrillation.

Some of the important tasks featured in the cardio-oncology dashboard are calculation of cumulative anthracycline doses and displaying doxorubicin equivalent doses of various anthracyclines. Another feature is a warning triggered by the change of various parameters relevant for cardio-oncology patients, such as myocardial function parameters assessed by echocardiography, blood sample results, electrocardiogram, etc.

Under development is a risk factor calculator based on the first cardio-oncology guidelines published in 2022 (ESC Guidelines on cardio-oncology developed in collaboration with the European Hematology Association (EHA), the European Society for Therapeutic Radiology and Oncology (ESTRO) and the International Cardio-Oncology Society (IC-OS)). The goal of the calculator is aiding cardio-oncologists in selecting a treatment plan in accordance to guidelines while taking relevant risk factors into consideration.

DIPS has mapped relevant patient data for the cardio-oncology tools, both in the electronic health record and in specialist systems. Data sources have been evaluated for reusability in the project. Test data has been tailored for testing the new ESC guidelines and made available in the development environment Open DIPS.

Initial framework for hosting third-party applications in the EHR (DIPS Arena) has been made ready for the cardio-oncology tools.

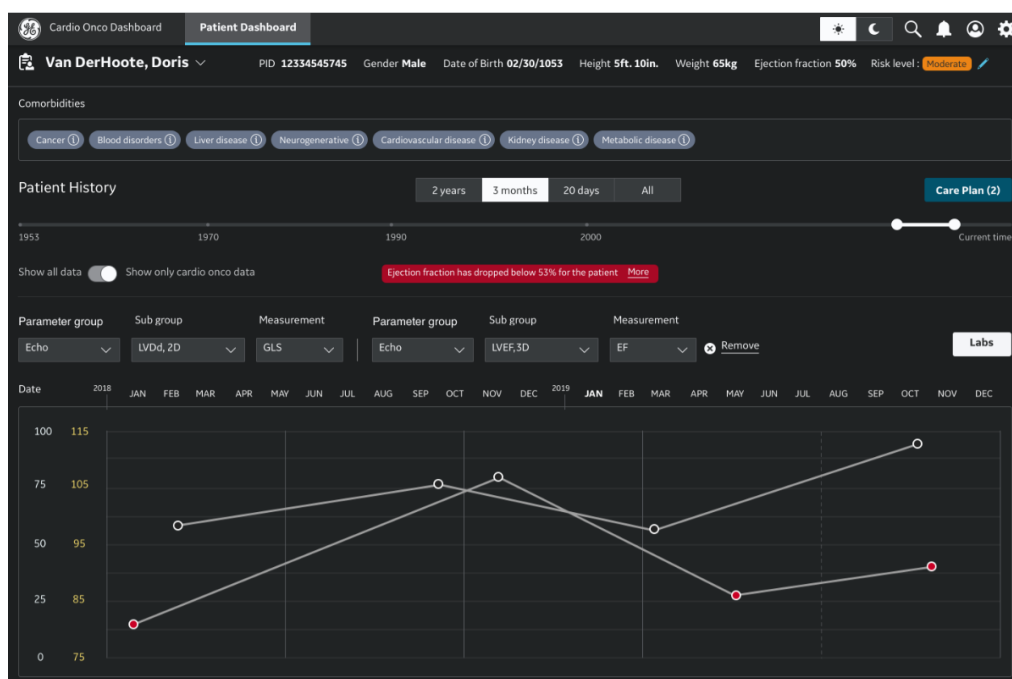

## Towards An Automated Pipeline to Create Patient Specific 3D LV Geometry Models of Patients with Mitral Annular Disjunction

Balaban G, Aabel EW, Ribe M, Castrini AI, Haugaa KH, Maleckar MM

Mitral annular disjunction (MAD) is characterized by an abnormal insertion of the posterior mitral leaflet on the atrial wall. Despite its often subtle presentation, the presence of MAD can be a warning sign of future ventricular tachycardia (VT) and sudden cardiac death (SCD), as recent studies have shown association among MAD-related imaging metrics and VT/SCA. Nevertheless, the precise mechanisms leading to VT/SCD in patients with MAD are poorly understood. A comprehensive 3D shape analysis of the left ventricles (LV) of patients with MAD may provide further insight and help to elucidate mechanisms. Towards this end, we created a patient-specific 3D LV geometry modelling pipeline for patients with MAD, to enable future morphological studies based on cardiac short axis magnetic resonance imaging (MRI). We applied our pipeline to derive personalized 3D LV geometries in a cohort of 69 patients with MAD originating from Oslo University Hospital. To demonstrate the utility of our pipeline, we perform a statistical comparison of the dominant modes of shape variation of our patient cohort with records of prior arrhythmia. The Figure shows that a statistical comparison of LV end-diastolic shape mode content between patients who suffered a VT or SCA versus patients who had no record of prior arrhythmia. The difference in mode M1 is statistically significant ( $P = 0.04$ ). This project is ongoing and will yield new results in coming years.

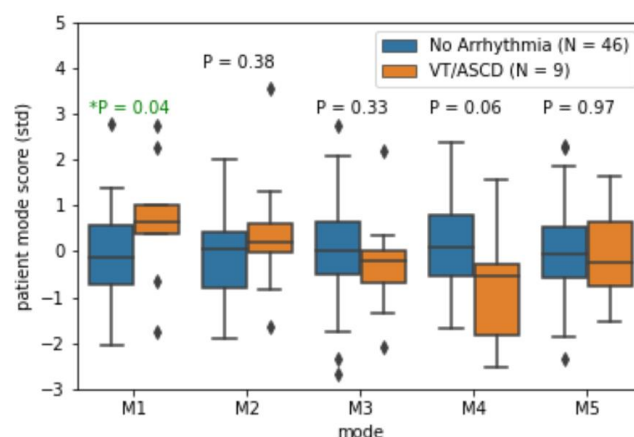

## Fibrosis Representation Affects Reentry in Ventricular Models of Non-Ischemic Cardiomyopathy

Myklebust L, Arevalo H

Non-ischemic cardiomyopathy (NICM) patients are at risk of ventricular arrhythmias, but diagnosis and treatment remain challenging. This study aims to explore arrhythmic mechanisms and predict risk using electrophysiological simulations.

In particular, we focused on investigating different modalities of incorporating fibrosis and how it affects simulation outcomes. Preliminary results (see Figure below) show that reentrant circuits can be induced by in both continuous and discrete models. The reentry mechanisms and location are highly dependent on scaling of the tissue parameters.

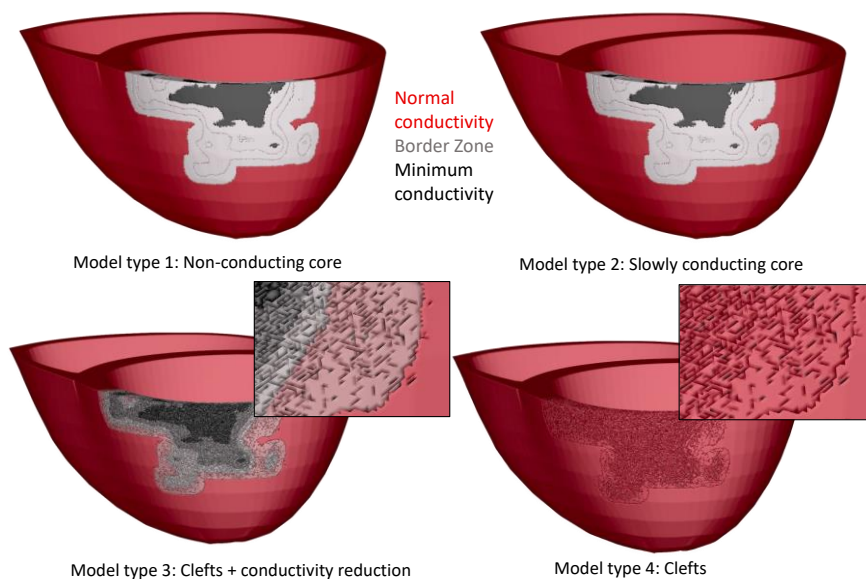

## Computational fluid dynamics towards stroke risk assessment in the setting of atrial fibrillation

*Kjeldsberg H, Sendstad KV*

Atrial fibrillation (AF) is the predominant type of cardiac arrhythmia that disrupts electrical signals and hampers the normal contractile function of the left atrium (LA), thereby affecting the blood flow's dynamic behavior. In approximately 99% of cases, strokes associated with AF result from a thrombus formed in the LA, more specifically, in the left atrial appendage (LAA). At Simula Research Laboratory, we have developed novel high-performance computational fluid dynamics (CFD) tools that allow for assessment of flow stasis in the LAA. The Figure below shows one example of a simulation based on dynamic computed tomography images that allows for in-silico stroke assessment to eventually supplement clinical decisions. At left, patient geometry of the LA and LAA; at right, 1 2D cross-section of results of the CFD simulation, permitting high-resolution visualization of blood flow in this patient.

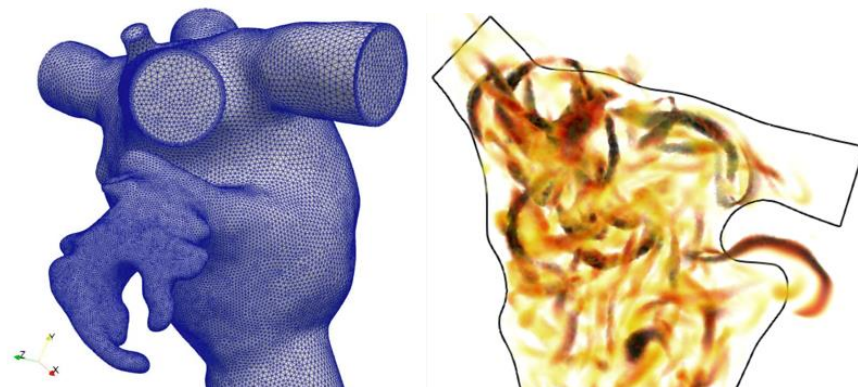

## INTERNATIONAL COOPERATION

ProCardio works with an international perspective where the research methods are of international interest and the innovation projects target the global market. The ProCardio partnership includes two partners outside Norway (Medtronic, the Netherlands and the Baker Heart and Diabetes Institute, Australia) in addition to GE HealthCare.

In 2022, the international collaboration in ProCardio resulted in the following applications/projects

- Within ProCardio we work with Prototype of wearable vest for electrophysiological utility (OUS – Medtronic, Maastricht, NL)
- Kristina Haugaa participates centrally in an international registry group established by the European Heart Rhythm Association (EHRA) (national heart associations from 57 countries). In 2022, the group published guidelines for the diagnosis and treatment of patients with arrhythmogenic mitral valve prolapse.
- We collaborate with universities in Milan, Italy, and Utrecht/Maastricht, the Netherlands in connection with ultrasound-guided risk stratification for sudden death in an EU-funded project (EMPATHY) ERA-CVD.
- Kristina Haugaa is Professor at the Karolinska Institutet, Stockholm, SE where she worked part-time and laid the foundations for the collaborative project between the environments.
- We participate in an international cardiomyopathy registry established by Dr Lakdawala at Women Brigham, Boston Massachusetts, USA. ProCardio has published articles in 2022 as part of this collaboration.
- We participate in a Nordforsk-funded project on Personalized Medicine with participants from the Nordic countries.
- ProCardio at OUS is a central part of the Nordic ARVC register. Kristina Haugaa is in the steering committee. In 2022, Nina Hasselberg participated in the annual collaboration meeting in Copenhagen, and we have participated in several web-based meetings throughout the year.
- We collaborate with the University Hospital Brussels, Belgium on cardiac arrhythmias and sudden death.

### International visiting researchers

Doctor Adrian Wassan, PhD candidate from Rennes Center Hospitalier Universitaire (CHU), was a new guest researcher at ProCardio for 7 months in 2022. He worked on a collaborative project between ProCardio and the University of Rennes where they have developed artificial intelligence/machine learning to be able to assess risk of serious cardiac arrhythmia and sudden death in patients with heart muscle disease. The work will result in a French master's degree and several scientific articles for international publication.

Doctor and cardiologist Esra Kaya from Turkey has been a guest researcher in ProCardio from 2021 and throughout 2022. She was funded by the European Association of Cardiovascular Imaging (EACVI) for the first 12 months and then with research funds from UiO. Dr. Kaya is working on a clinical ProCardio study on patients with aortic stenosis undergoing the TAVI procedure.



She has made great progress in 2022 with good presentations nationally and internationally, including an award for best presentation at the Norwegian Cardiology Spring Meeting in May 2022.

Doctor Feddo Kirkels is a PhD candidate from the Netherlands (financed by EMPATHY, ERA-CVD). After previous research stays in 2020 and 2021, he visited Norway in 2022 as a visiting researcher at ProCardio where he worked on ongoing innovative collaborative projects in artificial intelligence and imaging diagnostics between ProCardio and his home university in Utrecht, the Netherlands.

Research Professor Mary (Molly) Maleckar from partner Simula was invited as a Visiting Scholar to the Alan Turing Institute in London, U.K., where she collaborates with local and international researchers to develop their strategic platform and research on cardiac digital twins designed to advance diagnostic technologies, longitudinal care, and therapies for those suffering from diverse cardiovascular diseases together with collaborators from King's College London and Imperial College London.

Molly Maleckar was given a Visiting Scholar award to The Alan Turing Institute in London England focuses on Digital Twins in Healthcare and specifically computational cardiology. This tenure occurred January-March 2023, and will continue longitudinally with collaborators at King's College London, Imperial College London, and the Turing Institute itself.





## NEW MEMBERS



**Henrik Agerup Kildahl**  
MD, PhD fellow  
**Focus:** Valvular disease, automated measurements, artificial intelligence



**Sverre Høie**  
MD, PhD fellow  
**Focus:** Valvular disease



**Katarina Vlasisavljevic**  
MD, PhD fellow  
**Focus:** Covid-19 vaccine associated myocarditis



**Jannike Ausland**  
MSc, administrative coordinator



**Bård Moseng**  
MSc, Engineering manager  
GE Vingmed  
**Focus:** Member of the Board and Exploitation Manager



**Christiana Tiago**  
MSc, PhD fellow  
**Focus:** Machine Learning



**Müjde Akdeniz**  
MSc, PhD fellow  
**Focus:** Machine Learning



**Giulia Monopoli**  
MSc, PhD fellow  
**Focus:** Image-based methods for automatic detection of M.A.D. Models for mechanistic insight into arrhythmias

## DISSERTATION

**Alessia Quattrone**

### **Risk stratification in adults operated for tetralogy of Fallot**

September 23, 2022

#### **Adjudication committee**

First opponent: Assistant Professor Rafael Alonso-Gonzalez, Toronto General Hospital, Canada

Second opponent: Senior Consultant Assami Rösner, UiT - The Arctic University of Norway

Third member and chair of the evaluation committee: Associate Professor John-Peder Escobar Kvitting, University of Oslo



#### **Chair of the Defence**

Professor Annetine Staff, University of Oslo

#### **Supervisors**

Main supervisor: Consultant cardiologist Mette-Elise Estensen, OUS

Co-supervisor: Professor Kristina Haugaa, University of Oslo

Co-supervisor: Professor Thor Edvardsen, University of Oslo

#### **Summary**

Tetralogy of Fallot (TOF) is the most common cyanotic congenital heart diseases. It consists of a combination of four cardiac defects: ventricular septal defect, right ventricular outflow obstruction, right ventricular hypertrophy and over-riding of the aorta. The surgical correction of the anatomical defects is performed within the first months of life.

Life expectancy and quality of life in patients operated for TOF have increased importantly. In female patients pregnancy is usually well tolerated. However, adults operated for TOF are subject to higher mortality rate than in the general population, and complications as ventricular arrhythmias (VA) and sudden cardiac death represent major concerns. Despite yearly follow-up, it is not easy to identify patients with higher risk of complications, as well as it is not clear whether pregnancy have an influence on the long term. We aimed to improve the identification of risk factors that contribute to complications in adult operated for TOF. Furthermore, we aimed to investigate the influence of pregnancy on the long term outcome in females.

We selected patients >18 years old diagnosed for TOF and with history of complete surgical correction. A subgroup of patients was investigated with echocardiography and cardiac magnetic resonance.

We showed that almost one out of four adults operated for TOF experience VA about thirty years after surgical repair. The incidence of VA was similar in males and females. Males had more left ventricle (LV) and right ventricle (RV) dysfunction compared to females, expressed by lower RV and LV global longitudinal strain values and lower LV ejection fraction values. Experienced pregnancy was associated with higher prevalence of VA, being the increased risk expressed by higher RV mechanical dispersion and higher values of NT-proBNP, independently of age. Pregnancy seems not to cause alterations in RV and LV volumes, heart function, or grade of fibrosis.

## DISSERTATION

**Christine Rootwelt-Norberg**

**Disease manifestations and predictors of arrhythmia in patients with arrhythmogenic cardiomyopathy**

December 15, 2022

### Adjudication committee

First opponent: Professor David O. Arnar, University of Iceland

Second opponent: Professor Charlotte B. Ingul, NTNU - Norwegian University of Science and Technology

Third member and chair of the evaluation committee: Associate Professor Lars Fjellbirkeland, University of Oslo



### Chair of the Defence

Professor Il Jonny Hisdal, University of Oslo

### Supervisors

Main supervisor: Professor Kristina Haugaa, University of Oslo

Co-supervisor: Dr. Øyvind Lie, MD PhD, OUS

### Summary

Arrhythmogenic cardiomyopathy is a genetic cardiac disease associated with high risk of life-threatening arrhythmias and sudden cardiac death. There is high variability between patients in regards to the severity of disease manifestations, with some patients going through life with no or mild symptoms, while others die at young age.

In the thesis *Disease manifestations and predictors of arrhythmia in patients with arrhythmogenic cardiomyopathy*, Christine Rootwelt-Norberg and co-authors demonstrated that in a Norwegian cohort of arrhythmogenic cardiomyopathy patients, almost half had experienced life-threatening arrhythmia by last follow-up. Risk of presenting with life-threatening arrhythmia as first disease manifestation was reduced after implementation of genetic testing in Norway in 2007, but was still considerable with close to half of families identified due to arrhythmic events in the proband.

Many arrhythmogenic cardiomyopathy patients end up with an implantable cardioverter defibrillator to prevent sudden cardiac death. However, the selection of patients to receive a defibrillator is highly challenging. During 4 years follow-up in patients without previous life-threatening events, precise risk prediction was achieved by applying a risk prediction model including exercise history, T-wave inversions on ECG and cardiac dysfunction by echocardiographic strain imaging.

Previous studies have reported worse outcome in male than in female arrhythmogenic cardiomyopathy patients. Rootwelt-Norberg and co-authors demonstrated more penetrant disease and worse phenotype in males, but this difference was confounded by sex differences in exercise habits. After implementation of exercise restrictions, disease progression was similar between the sexes. The studies of this thesis improve the understanding of disease manifestations of arrhythmogenic cardiomyopathy and provide new data relevant to risk stratification in clinical practice.

## SITE VISIT FROM THE RESEARCH COUNCIL OF NORWAY, Sept 30<sup>th</sup> 2022

The research council visited ProCardio on Sept 30<sup>th</sup>, 2022 at the center's locations at Oslo University Hospital (OUS). The purpose of a site visit is to make a review of the development and work in the center and of the ongoing plans. Johan Borge (department director HEALTH), Renate Simonsen (Senior adviser, case manager) and Liv Jorunn Jenssen (Special adviser, SFI coordinator) participated from the Research Council and SFI ProCardio was represented by the leadership, one representative from each partner and Topic leaders. Furthermore, we had the OUS vice-director of research showing the commitment from OUS.

We had a day of presentations leading up to fruitful discussions throughout the day as follows:

Responsible	Description
<b>Kristina Haugaa</b> , Center leader	<b>Welcome</b> <ul style="list-style-type: none"> <li>Objectives, strategies, research plan</li> <li>International cooperation</li> <li>Budget and finances</li> </ul>
<b>Thor Edvardsen</b> , dissemination manager and <b>Maria Rud</b> , Admin coordinator	<ul style="list-style-type: none"> <li><b>Communication plan, website, profiling, and recruitment:</b> Achievements from 2022 were presented with scientific articles, and conference presentations. ProCardio's website is well visited (<a href="http://www.heart-sfi.no">www.heart-sfi.no</a>) and the center is active on Twitter with the account "ProCardioSFI". There is fluidity in the staff and there have been many new employees since the start.</li> <li><b>Data management plan.</b></li> <li><b>Cooperation between partners, organization, governance, and management.</b></li> </ul>
<b>Egil Samset</b> , Chair of Board, WP3	
<b>Sebastian Sarvari</b> , T5 leader	<b>Presentations of research projects by ProCardio researchers.</b>
<b>Jorun Tangen</b> , PhD candidate	Dashboard for cardio-oncology
<b>Linda Tangen Aaserud</b> , PdD candidate	Marcus Strain
	NeuECG
<b>Maria Rud</b> , Admin coordinator	<b>Tour of Rikshospitalet – Outpatient clinic - Domus Medica</b> <b>Review of self-evaluation</b> Areas for improvement: <ul style="list-style-type: none"> <li>Mobility between the center's partners</li> <li>Routines for data management; active data management plan</li> <li>Work and routines for defining, mapping and following up research results with innovation potential.</li> </ul>
<b>Lillian Kramer-Johansen</b> , Vice-Director of Research, OUS.	<b>Role and responsibilities of the host institution</b> <ul style="list-style-type: none"> <li>ProCardio's organization in Division of Cardiovascular and Pulmonary Diseases (HLK)</li> <li>Area</li> <li>Visibility outside OUS</li> </ul>
<u>Research council:</u> <b>Johan Borge</b> , <b>Renate Simonsen</b> , <b>Liv Jorunn Jenssen</b>	<b>Reflections and feedback</b>
Everyone	<b>Open dialogue and questions</b>

After the visit the The Research Council summarized their view on ProCardio as follows:

SFI ProCardio has had a great start and is well organized with a competent board. Finances and reporting are under control. The partners in the center work well with the various work packages and research themes. The annual work plans are written with contribution from the entire center and are thus firmly anchored in the consortium.

The center has a good and deliberate plan for data management. Challenges with sharing data between partners is a national problem due to GDPR.

SFI ProCardio shows increasing awareness of innovation, and the center is a central and important part of Oslo University Hospital's (OUS) innovation initiative.

Recruitment of research fellows is well underway and the international collaboration is extensive.

Visibility is good through the center website, a nice annual report and a strategy for communication.

"World Heart Day", Sept 29th can be used to showcase SFI ProCardio.



The Norwegian research council visiting the Outpatient clinic at Department of Cardiology led by Kristina Haugaa. This is where the SFI plaque is located. Many of the patients included in ProCardio's projects are recruited from the outpatient clinic.

From left to right: Johan Borge, Liv Jorunn Jenssen, Renate Simonsen, and Kristina Haugaa.



More than 50 scientific articles related to ProCardio were published in 2022. Over 70 dissemination activities took place and a few book chapters were also written.



The ProCardio Spring workshop was arranged at Rikshospitalet in April 2022.



The day included brief reviews from different partners on their projects and progress in ProCardio, followed by group work. Here, some focused on written work, others on new hands-on technology. Several new ideas were brought forward.

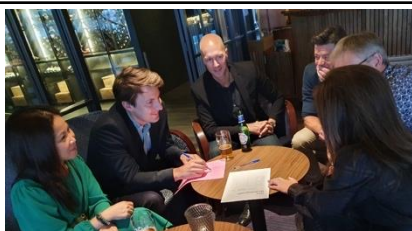
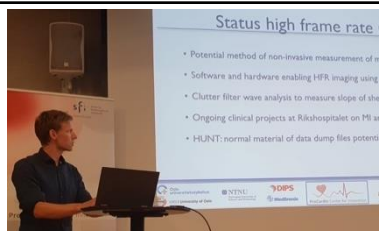

The ProCardio Fall meeting was held at Holmen Fjord Hotel, with scientific sessions to discuss the latest advancements in heart disease and artificial intelligence. Highlights included the launch of the FLECAPRO clinical trial for patients with mitral valve prolapse, and new advancements in high frame rate ultrasound technology and automated valve tracking techniques. We celebrated the retirement of distinguished ultrasound engineer Gunnar Hansen, and held a highly competitive quiz competition. We also had the chance to discuss and develop startup company ideas in an entrepreneurship session held by Eigil Samset from GE HealthCare.



Center director Kristina Haugaa was installed as professor at Karolinska Institutet, Stockholm.

Gabriel Balaban presented shape modeling results at an awarded oral presentation at the Computing in Cardiology Conference in September 2022 in Tampere, Finland.



Marianne Forså and Eivind Aabel from ProCardio won the prizes for best abstract at the 20th Annual Norwegian Symposium on Heart Research. Marianne won in the category "Exercise, prevention and diagnostics", and Eivind in the category "Genetics and arrhythmias".



Esra Kaya, guest researcher at ProCardio, won the award for best abstract at the Cardiological Spring Meeting 2022 in Stavanger, with her abstract with results from the ProCardio study dealing with the use of ultrasound in patients with heart valve disease.



Helge Skulstad has been part of the working group for the new European guidelines for cardiac assessment of patients before and after surgery, published in the European Heart Journal (EHJ).



Kristina Haugaa has been part of the working group for the new European guidelines for cardiac arrhythmia and sudden death, published in the European Heart Journal (EHJ).

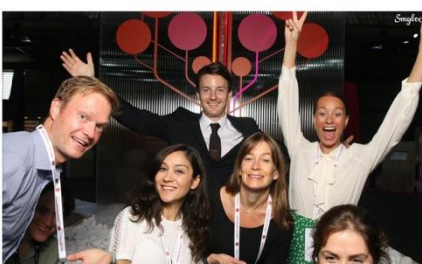

Proud to present my abstract at #ESC Congress 2022  
Discover it in the Research Gateway! ESC



ProCardio actively participated with many lectures and abstract presentations during the European heart congress (ESC congress) in Barcelona in August 2022, the largest heart congress in the world.



## PROCARDIO MEMBERS IN MEDIA

Faktisk.    Søk.    Meny.

### Høyere antall hjerte-dødsfall knyttes ikke til vaksiner

Artikkel  
Embed artikkel

I 2021 døde det 1000–1500 flere enn forventet. Noen setter den økte dødeligheten i sammenheng med koronavaksinen. Det er det ingen grunn til – men pandemiltakene kan ha vært medvirkende.



Det døde mellom 1000 og 1500 flere enn FHI hadde forventet i fjor. Det fikk noen til å tro at koronavaksinen var årsaken, noe FHI avviser. Foto: Stian Lysberg Solum / NTB.

Thor Edvardsen er hjertespesialist, professor og avdelingsleder ved Rikshospitalet. Han er ikke overrasket over den økte hjertedødeligheten. Foto: Kristin Ellefsen / OUS.



Thor Edvardsen, Source: Faktisk.no



ProCardio at Holmenkollstafetten, Source: Collage by center members

## APPENDIX

### Annual Accounts 2022

Funding	Amount*	Costs	Amount*
The Research Council	8 521	The Host Institution (Oslo University Hospital)	13 800
The Host Institution (Oslo University Hospital)	4 378		
Research Partners		Research Partners	
University of Oslo	871	University of Oslo	871
Simula Research Laboratory	348	Simula Research Laboratory	2 291
Norwegian University of Science and Technology	1 590	Norwegian University of Science and Technology	3 470
Sørlandet Hospital	-	Sørlandet Hospital	139
Baker Heart and Diabetes Institute	109	Baker Heart and Diabetes Institute	109
Enterprise partners		Enterprise partners	
GE HealthCare	1 937	GE HealthCare	1 937
GE Vingmed Ultrasound	3 656	GE Vingmed Ultrasound	3 656
Medtronic	1 062	Medtronic	1 062
Sesam AS	245	Sesam AS	245
DIPS AS	1 600	DIPS AS	1 600
Other Public Funding	4 863		
<b>Total</b>	<b>29 180</b>	<b>Total</b>	<b>29 180</b>

## Personnel

Key Researchers		
Name	Institution	Main research area
Kristina Hermann Haugaa	OUS	Cardiomyopathies, Cardiogenetics
Thor Edvardsen	UiO	Cardiac imaging
Helge Skulstad	OUS	Cardiac imaging
Eigil Samset	GE	Data integration & platform development
Sebastian Sarvari	OUS	Cardiac imaging, Cardiooncology
Øyvind Haugen Lie	OUS	Athletes and arrhythmias
Morgan Jakobsen	GE	Data integration & platform development
Attila Vojtek	GE	Data integration & platform development
Olivier Gerard	GE Vingmed	Data integration & platform development
Jurica Sprem	GE Vingmed	Data integration & platform development
Sten Roar Snare	GE Vingmed	Data integration & platform development
Benjamin Fermann	GE Vingmed	Data integration & platform development
Gunnar Hansen	GE Vingmed	Data integration & platform development
Bård Moseng	GE Vingmed	Data integration & platform development
Molly Maleckar	Simula	Simulation-based data augmentation and therapy optimization
Joakim Sundnes	Simula	Simulation-based data augmentation and therapy optimization
Samuel Wall	Simula	Simulation-based data augmentation and therapy optimization
Gabriel Balaban	Simula	Simulation-based data augmentation and therapy optimization
Hermenegild Arevalo	Simula	Simulation-based data augmentation and therapy optimization
Trond Bertil Barstad	Sesam	Data integration & platform development
Stein Håvard Pedersen	Sesam	Data integration & platform development

Liv Bollvåg	DIPS	Data integration & platform development
Bjørn Fjugstad	DIPS	Data integration & platform development
Lasse Løvstakken	NTNU	Data science and machine learning
Håvard Dalen	NTNU	Data science and machine learning
Bjørnar Grenne	NTNU	Data science and machine learning
Kristian Hveem	NTNU	Data science and machine learning
Harald Brunvand	SS	Coronary artery disease
Daniela Melichova	SS	Cardiomyopathies
Pål Haugar Brekke	OUS/DIPS	Data integration & platform development
Richard Cornelussen	Medtronic	Biomedical engineering
Per Christiansen	Medtronic	Biomedical engineering
Mirco de Melis	Medtronic	Biomedical engineering
Anders Milch	Medtronic	Biomedical engineering
Gunnar Morne	Medtronic	Biomedical engineering
Kaspar Broch	OUS	Cardiac imaging, Heart failure
Darian Rijbic	OUS	Cardiac imaging, Myocardial function
Richard Massey	OUS	Cardiac imaging, Heart failure
Lars Aaberge	OUS	Invasive cardiology, Acute cardiovascular care
Thomas Helle Valle	OUS	Cardiac imaging, Myocardial function
Finn Hegbom	OUS	Electrophysiology
Mette-Elise Estensen	OUS	Cardiac imaging, Women's heart
Klaus Mubræch	OUS	Cardiac imaging
Christian Eek	OUS	Invasive cardiology, Acute cardiovascular care
Njord Nordstrand	OUS	Acute cardiovascular care, Heart failure
Kari Melberg	OUS	Cardiac imaging, Cardiomyopathy
Jan Otto Beitnes	OUS	Cardiac imaging, Heart failure
Lars Dejgaard	OUS	Electrophysiology
Stian Ross	OUS	Electrophysiology
Erik Kongsgård	OUS	Electrophysiology
John Aalen	OUS	Cardiac imaging, Myocardial function
Torbjørn Holm	OUS	Electrophysiology
Kristin Nordvoll	OUS	Cardiogenetics
Elin Bjurstrøm	OUS	Cardiogenetics
Margareth Ribe	OUS	Cardiac imaging, Myocardial function
Roger Håland	OUS	Cardiac imaging, Myocardial function
Helen Storaker	OUS	Cardiac imaging, Myocardial function
Eystein Skjølsvik	OUS	Cardiomyopathies, Cardiogenetics
Johan Anzueles	OUS	Scientific programmer
Tom Marwick	Baker institute	Cardiooncology

Visiting Researchers					
Name	Affiliation	Nationality	Sex M/F	Duration	Topic
Esra Kaya	OUS/UiO	Turkish	F	1 year	Aortic stenosis
Feddo Kirkels	OUS/UiO	Dutch	M	1 week	Imaging and modelling of progression in arrhythmogenic cardiomyopathy
Adrian Wassan	OUS	French	M	7 months	Cardiac imaging and AI

#### Postdoctoral researchers with financial support from the Centre budget

Name	Nationality	Period	Sex M/F	Topic
Nina Hasselberg	Norwegian	01.05.2021-30.04.2023	F	Disease progression and risk assessment in familial cardiomyopathies and arrhythmogenic mitral valve prolapse
Gabriel Balaban	Norwegian	01.04.2021 - 28.02.2023	M	Disease progression and risk assessment in familial cardiomyopathies and arrhythmogenic mitral valve prolapse

#### Postdoctoral researchers working on projects in the centre with financial support from other sources

Name	Funding	Nationality	Period	Sex M/F	Topic
Marit Kristine Smedsrud	OUS	Norwegian	01.04.21-28.03.23	F	Early detection of genetic heart diseases – Prevention of sudden cardiac death in children

#### PhD students with financial support from the Centre budget

Name	Nationality	Period	Sex M/F	Topic
Christian Kullmann Five	Norwegian	06.09.2021-05.09.2024	M	Disease progression and risk assessment in familial cardiomyopathies and arrhythmogenic mitral valve prolapse
Linda Tangen Aaserud	Norwegian	01.11.2021-31.10.2024	F	Athletes and arrhythmias
Artem Chernyshov	Russian	06.09.2021-05.09.2024	M	Functional Analysis of the Right Ventricle with Deep Learning
Mali Sæther	Norwegian	01.02.2021-31.01.2024	F	Cardiooncology
Henrik Agerup Kihdahl	Norwegian	01.01.2022-31.12.2027	M	Valvular disease, automated measurements, 50% PhD
Sverre Høie	Norwegian	21.11.2022-20.11.2028	M	Valvular disease 50% PhD
Giulia Monopoli	Italian	16.11.2022-15.11.2025	F	MAD, image-based diagnostics and mechanistic simulation 100%

### PhD students working on projects in the centre with financial support from other sources

Name	Funding	Nationality	Period	Sex M/F	Topic
Kristoffer Andresen	OUS/HSØ	Norwegian	01.06.2020-31.05.2026	M	Triplane speckle-tracking echocardiography of the right ventricle
Marianne Inngjerdingen Forså	OUS/HSØ	Norwegian	05.02.2018-04.12.2023	F	Cardiac remodelling in children and adolescents
Jorun Tangen	OUS/UIO	Norwegian	15.04.20-30.04.2024	F	Improved prediction of clinical outcome in patients with myocardial infarction and heart failure
Mi Nguyen	OUS/	Norwegian	01.12.2020-30.11.2023	F	Outcome after myocardial infarction
Alessia Quattrone	OUS/HSØ	Italian	01.02.2017-01.03.2021	F	Risk stratification in adults operated for tetralogy of Fallot
Christine Rootwelt-Norberg	UiO/NFR/EU	Norwegian	01.05.2019-16.02.2023	F	Prevention of sudden cardiac death – Patient tailored recommendations in arrhythmogenic cardiomyopathy and long QT syndrome
Eivind Westrum Aabel	UiO/NFR	Norwegian	01.01.2020-28.02.2023	M	Arrhythmias and cardiomyopathies
Isotta Castrini	UiO/NFR	Italian	01.08.2019-31.03.2023	F	ARVC in pregnancy
Tove-Elizabeth Hunt	OUS/HSØ	Norwegian	01.09.2016-31.08.2023	F	Atrial fibrillation and sleep apnea
John Nyberg	NTNU	Swedish	25.08.2021-24.08.2024	M	Automated Measurements of Regional Left Ventricular Strain Based on Echocardiography and Artificial Intelligence in Patients with Ischemic Heart Disease
Lena Myklebust	SRL	Norwegian	01.10.2019-30.11.2023	F	Computational modeling of mitral annular disjunction
Katarina Vlaisaljevic	OUS/FHI	Serbisk	01.03.2022-28.02.2025	F	Covid-19 vaccine associated myocarditis
Benjamin Fermann	GE Vingmed/UiO	Norwegian	01.05.2020-30.04.2024	M	Noninvasive analysis of cardiac function using automated workflows
Müjde Akdeniz	GE Vingmed/MARCIUS	Turkish	01.04.2020-31.03.2023	F	Pattern recognition of functional disease characteristics
Cristiana Tiago	GE Vingmed/MARCIUS	Portuguese	01.03.2020-28.02.2023	F	Fully Automatic Anatomical and Functional Analysis of the Left Ventricle in 3D Echocardiography using Deep Learning

### Master degrees

Name	Sex M/F	Period	Topic
Sigurd Zha	M	09.01.2020-01.01.2023	Deep learning for automated left ventricular outflow tract diameter measurements in 2D echocardiography
Magnus Rogstad tjernet	M	01.09.2019-31.08.2022	Deep learning for automated left ventricular outflow tract diameter measurements in 2D echocardiography

## PUBLICATIONS

Aabel, EW; Chivulescu, AM; Lie, ØH; Hopp, E; Gjertsen, E; Ribe, M; Helle-Valle, TM; Edvardsen, T; Hegbom, F; Dejgaard, L; Haugaa, KH. [Ventricular arrhythmias in arrhythmic mitral valve syndrome - a prospective continuous long-term cardiac monitoring study.](#) *Europace* 2022

Aabel, EW; Broch, K; Gude, E; [Nye europeiske retningslinjer for diagnostisering og behandling av hjertesvikt.](#) *Indremedisinen* 20.06.2022

Aabel, EW. [Arytmogent mitralklaffprolaps.](#) *Hjerteforum* 2022

Albatat, H; Finsberg, H; Arevalo, J; Sundnes, J; Bergsland, I; Balasingham, M; Odland, HH. [Regional Left Ventricular Fiber Stress Analysis for Cardiac Resynchronization Therapy Response.](#) *Annals of Biomedical Engineering* volume 51, pages 343–351 (2023), Published: 27 July 2022, Springer

Andreassen, K; Dejgaard, L; Lie, ØH; Håland, TF; Lunde, IG; Edvardsen, T; Haugaa, KH; Stokke, MK. [Exercise training during childhood and adolescence is associated with favorable diastolic function in hypertrophic cardiomyopathy.](#) *International Journal of Cardiology* 2022; Volum 364. s.65-71

Andreassen, BS; Volgyes, D; Samset, E; Solberg, AHS [Mitral Annulus Segmentation and Anatomical Orientation Detection in TEE Images Using Periodic 3D CNN.](#) *IEEE Access*, vol. 10, pp. 51472-51486, 2022

Arbustini, E; Behr, ER.; Carrier, L; van Duijn, C; Evans, P; Favalli, V; van der Harst, P; Haugaa KH; Jondeau, G; Käbb, S; Kaski, JP; Kavousi, M; Loeys, B; Pantazis, A; Pinto, Y; Schunkert, H; Di Toro, A; Thum, T; Urtis, M; Waltenberger, J; Elliott, P. [Interpretation and actionability of genetic variants in cardiomyopathies: a position statement from the European Society of Cardiology Council on cardiovascular genomics.](#) *European Heart Journal* 2022; Volum 43.(20) s.1901-1916

Baigent, C; Windecker, S; Andreini, D; Arbelo, E; Barbato, E; Bartorelli, AL.; Baumbach, A; Behr, EL.; Berti, S; Bueno, H; Capodanno, D; Cappato, ; Chieffo, A; Collet, JP; Cuisset, T; de Simone, G; Delgado, V; Dendale, P; Dudek, D; Edvardsen, T; Elvan, A; González-Juanatey, JR.; Gori, M; Grobbee, D; Guzik, TJ.; Halvorsen, S; et al. [European Society of Cardiology guidance for the diagnosis and management of cardiovascular disease during the COVID-19 pandemic: part 1-epidemiology, pathophysiology, and diagnosis.](#) *European Heart Journal* 2022; Volum 43.(11) s.1033-1058

Balaban, G; Halliday, BP; Hammersley, D; Rinaldi, CA; Sanjay, KP; Bishop, MJ; Lamata, P. [Left Ventricular Shape predicts arrhythmic risk in fibrotic dilated Cardiomyopathy.](#) *EP Europace*, Volume 24, Issue 7, July 2022, Pages 1137–1147

Beyersdorf, F; Vahanian, A; Milojevic, M; Praz, F; Baldus, S; Bauersachs, J; Capodanno, D; Conradi, L; De Bonis, M; De Paulis, R; Delgado, V; Freemantle, N; Gilard, M; Haugaa, KH; Jeppsson, A; Jüni, P; Pierard, L; Prendergast, BD.; Sadaba, JR; Tribouilloy, C; Wojakowski, W. [Erratum to: 2021 ESC/EACTS Guidelines for the management of valvular heart disease.](#) *Journal of Cardiothoracic Surgery* 2022; Volum 24(61) Suppl. 4. s.964

Beyersdorf, F; Vahanian, A; Milojevic, M; Praz, F; Baldus, S; Haugaa KH. [Corrigendum to: 2021 ESC/EACTS Guidelines for the management of valvular heart disease.](#) *European Journal of Cardio-Thoracic Surgery* 2022; Volum 62(1)

Bendz B; Sirnes PA; Aaberge L; Aakhus S; Edvardsen T; Sevre K, Wiseth R. *Kardiologi. Klinisk undersøkelse og utredning.* Kapittel 52, *Indremedisin* 2022. ISBN 978-82-450-4336-5. Forlaget Vigmostad og Bjørke AS

Ingul, C; Ingeborg B; Grimsø, J; Mecinaj, A; Trebinjac, D; Nossen, MB; Andrup, S; Grenne, B; Dalen, H; Einvik, G; Stavem, K; Follestad, T; Josefsen, TA; Omland, T; Jensen, T. [Cardiac Dysfunction and Arrhythmias 3 Months After Hospitalization for COVID-19.](#) *J Am Heart Assoc.* 2022 Feb;11 (3):e023473

Bohbot Y, Habib G, Laroche C, Stöhr E, Chirouze C, Hernandez-Meneses M, Melissopoulou M, Mutlu B, Scheggi V, Branco L, Olmos C, Reyes G, Pazdernik M, lung B, Sow R, Mirocevic M, Lancellotti P, Tribouilloy C; EORP EURO-ENDO Registry Investigators Group. [Characteristics, management, and outcomes of patients with left-sided infective endocarditis complicated by heart failure: a substudy of the ESC-EORP EURO-ENDO \(European infective endocarditis\) registry.](#) *Eur J Heart Fail.* 2022 Jul;24 (7):1253-1265

Bosman, LP.; Wang, W; Lie, ØH; M van Lint, FH; Rootwelt-Norberg, C; Murray, B; Tichnell, C; Cadrin-Tourigny, J; van Tintelen, JP; Asselbergs, FW; Calkins, H; Te Riele, ASJM; Haugaa, KH; James, CA. [Integrating Exercise Into Personalized Ventricular Arrhythmia Risk Prediction in Arrhythmogenic Right Ventricular Cardiomyopathy.](#) *Circulation: Arrhythmia and Electrophysiology* 2022; Volum 15 (2)

Bølviken, HS; Gerard, O; Veronesi, F; Samset, E. [Automatic alignment of standard views for transesophageal echocardiographic images.](#) *Journal of Medical Imaging*, Vol. 9, Issue 5, 057001 (October 2022)



Bølviken, HS; Veronesi, F; Samset, E. [Simultaneous segmentation of all four chambers in cardiac ultrasound images](#). *Computer Methods in Biomechanics and Biomedical Engineering: Imaging & Visualization*. DOI: 10.1080/21681163.2022.2073913

Cadrin-Tourigny, J; Bosman, L; Nozza, A; Wang, W; Tadros, R; Bhonsale, A; Bourfiss, M; Fortier, A; Lie, ØH; Saguner, AM.; Svensson, A; Andorin, A; Tichnell, C; Murray, B; Zeppenfeld, K; Van Den Berg, MP; Asselbergs, FW; Wilde, AAM; Krahn, AD; Talajic, M; Rivard, L; Chelko, S; Zimmerman, SL; Kamel, IR; Crosson, JE; Judge, DP; Yap, SC; van der Heijden, JF; Tandri, H; Jongbloed, JDH; Guertin, MC; Van Tintelen, JP; Platonov, PG; Duru, F; Haugaa, KH; Khairy, P; Hauer, RNW; Calkins, H; Te Riele, ASJM.; James, CA. [A new prediction model for ventricular arrhythmias in arrhythmogenic right ventricular cardiomyopathy](#). *European Heart Journal* 2022; Volum 43 (32) s. E1-E9

Castrini, AI; Skjølsvik, ETE; Estensen, ME; Almaas, VM; Skulstad, H; Lyseggen, E; Edvardsen, T; Lie, ØH; Picard, KCI; Lakdawala, NK; Haugaa, KH. [Pregnancy and progression of cardiomyopathy in women With LMNA genotype-positive](#). *Journal of the American Heart Association (JAHA)* 2022; Volum 11:e024960 (8) s.1-12

Chivulescu, AM; Aabel, EW; Gjertsen, E; Hopp, E; Scheirlync, ES; Cosyns, B; Lyseggen, E; Edvardsen, T; Lie, ØH; Dejgaard, L; Haugaa, KH. [Electrical markers and arrhythmic risk associated with myocardial fibrosis in mitral valve prolapse](#). *Europace* 2022; Volum 24 (7) s.1156-1163

Christensen, AH; Platonov, PG; Jensen, H; Chivulescu, AM; Svensson, A; Dahlberg, P; Madsen, T; Frederiksen, TC; Heliö, T; Lie, ØH; Haugaa, KH; Hastrup Svendsen, J; Bundgaard, H. [Genotype-phenotype correlation in arrhythmogenic right ventricular cardiomyopathy-risk of arrhythmias and heart failure](#). *Journal of Medical Genetics* 2022; Volum 59 (9) s.858-864

Dalen, H; Letnes, JM. [Rethinking Left Atrial Enlargement: Identifying Individuals at Risk by Appropriate Scaling](#). *J Am Coll Cardiol Img.* 2022 Jun, 15 (6) 998–1000

Avi S; Benjamin E; Maurice ES; Kristina KH. [Arrhythmic risk assessment of mitral valve prolapse pre- and post-mitral surgery-Authors' reply](#). *EP Europace*, Volume 25, Issue 2, February 2023, Pages 778–779

Gasperetti, A; Carrick, RT; Costa, S; Compagnucci, P; Bosman, L; Chivulescu, AM; Tichnell, C; Murray, B; Tandri, H; Tadros, R; Rivard, L; Van Den Berg, MP; Zeppenfeld, K; Wilde, AAM; Pompilio, G; Carbucicchio, C; Dello RA; Casella, M; Svensson, A; Brunckhorst, CB; Van Tintelen, JP; Platonov, PG; Haugaa, KH; Duru, F; Te Riele, ASJM; Khairy, P; Tondo, C; Calkins, H; James, CA.; Saguner, AM; Cadrin-Tourigny, J. [Programmed Ventricular Stimulation as an Additional Primary](#)

[Prevention Risk Stratification Tool in Arrhythmogenic Right Ventricular Cardiomyopathy: A Multinational Study](#). *Circulation* 2022; Volum 146.(19) s.1434-1443

Gonzalez, A; Haugaa, KH; Brekke, PH; Hopp, E; Ørn, S; Alvestad, S; Taubøll, E; Aurlen, D. [Cardiac Structure and Function in Epilepsy Patients with Drug-Resistant Convulsive Seizures](#). *Case Reports in Neurology* 2022; Volum 14.(1) s.88-97

Gorski, PP; Raastad, T; Ullrich, M; Turner, D; Hallén, J; Sarvari, IS; Nilsen, TS; Sharples, A. [Aerobic Exercise Training Resets the Human Skeletal Muscle Methylome Ten Years after Breast Cancer Treatment and Survival](#). *The FASEB Journal* 2022; Volum 37.(1)

Groeneveld, SA.; Kirkels, FP; Cramer, MJ.; Evertz, R; Haugaa, KH; Postema, PG; Prakken, NHJ; Teske, Arco J; Wilde, AAM.; Velthuis, BK; Nijveldt, R; Hassink, RJ. [Prevalence of Mitral Annulus Disjunction and Mitral Valve Prolapse in Patients With Idiopathic Ventricular Fibrillation](#). *Journal of the American Heart Association (JAHA)* 2022; Volum 11.(16)

Grønningsæter, L; Skulstad, H; Quattrone, A; Langesæter, E; Estensen, ME. [Reduced left ventricular function and sustained hypertension in women seven years after severe preeclampsia](#). *Scandinavian Cardiovascular Journal* 2022; Volum 56.(1) s.292-301

Halvorsen, S; Mehili, J; Cassese, S; Hall, TS; Schirmer, H; Atar, D; Skulstad, H. et al. [2022 ESC Guidelines on cardiovascular assessment and management of patients undergoing non-cardiac surgery](#). *European Heart Journal* 2022 Oct 14; 43 (39):3826-3924

Haugaa KH, Aabel EW. [Mitral Annular Disjunction: Normal or Abnormal: It Is All About Location](#). *J Am Coll Cardiol Img.* 2022 Nov, 15 (11) 1867–1869

Haugaa, KH. [Brugada syndrome](#). *Hjerteforum* 2022

Haugaa KH, Rootwelt-Norberg C. [Cardiac desmosomal reserve: another piece of the exercise-induced arrhythmogenic cardiomyopathy puzzle?](#) *Eur Heart J.* 2022 Mar 21;43(12):1265-1267

Hunt, TIF; Traaen, GM; Aakerøy, L; Bendz, C; Øverland, ; Akre, H; Steinshamn, SL; Loennechen, JP; Hegbom, F; Broch, K; Lie, ØH; Lyseggen, E; Haugaa, KH; Gullestad, L; Anfinnsen, OG. [Effect of continuous positive airway pressure therapy on recurrence of atrial fibrillation after pulmonary vein isolation in patients with obstructive sleep apnea: A randomized controlled trial](#). *Heart Rhythm* 2022; Volum 19.(9) s.1433-1441

Isaksen, JL; Baumert, M; Hermans, ANL; Maleckar, M; Linz, D. [Artificial intelligence for the detection, prediction, and management of atrial fibrillation](#). *Herzschrittmachertherapie + Elektrophysiologie* volume 33, pages 34–41 (2022)



Karlsen, S; Melichova, D; Dahlslett, T; Grenne, B; Sjøli, B; Smiseth, OA.; Edvardsen, T; Brunvand, H. [Increased deformation of the left ventricle during exercise test measured by global longitudinal strain can rule out significant coronary artery disease in patients with suspected unstable angina pectoris.](#) *Echocardiography* 2022; Volum 39.(2) s.233-239

Koirala S, Dahal; G, Balaban; R, Neumann; L, Scheffer; KE, Lundern; V, Greiff; LM, Sollid; SW, Qiao; GK, Sandve. [TCRpower: quantifying the detection power of T-cell receptor sequencing with a novel computational pipeline calibrated by spike-in sequences.](#) *Briefings in Bioinformatics*, Volume 23, Issue 2, March 2022, bbab566

Koivumäki, JT; Hoffman, J; Malekar, MM; Einevoll, GT; Sundnes, J. [Computational cardiac physiology for new modelers: Origins, foundations, and Future.](#) *Acta Physiol (Oxf)*. 2022 Oct;236(2):e13865

Leclercq, C; Witt, H; Hindricks, G; P Katra, R; Albert, D; Belliger, A; R Cowie, M; Deneke, T; Friedman, P; Haschemi, M; Lobban, T; Lordereau, I; V McConnell, M; Rapallini, L; Samset, E; P Turakhia, M; P Singh, J; Svennberg, E; Wadhwa, M; Weidinger, F. [Wearables, telemedicine, and artificial intelligence in arrhythmias and heart failure: Proceedings of the European Society of Cardiology Cardiovascular Round Table.](#) *Europace*. 2022 Oct 13;24(9):1372-1383

Myhre, PL; Røsjø, HR; Sarvari, SI; Ukkonen, H; Rademakers, F; Engvall, JE.; Hagve, TA; Nagel, E; Sicari, R; Zamorano, JL.; Monaghan, M; D'Hooge, JRM; Edvardsen, T; Omland, T. [Cardiac troponin T and NT-proBNP for detecting myocardial ischemia in suspected chronic coronary syndrome.](#) *International Journal of Cardiology* 2022; Volum 361. s.14-17

Odeigah, OO; Valdez-Jasso D; Wall S; Sundnes J. [Computational models of ventricular mechanics and adaptation in response to right-ventricular pressure overload.](#) *Front Physiol*. 2022; 13: 948936

Odland, HH; Holm, T; Cornelussen, R; Kongsgård, E. [Determinants of the time-to-peak left ventricular dP/dt \(Td\) and QRS duration with different fusion strategies in cardiac resynchronization therapy.](#) *Frontiers in Cardiovascular Medicine* 2022; Volum 9.

Rootwelt-Norberg C, Skjølsvik ET, Chivulescu M, Bogsrud MP, Ribe MP, Aabel EW, Beitnes JO, Brekke PH, Håland TF, Hasselberg NE, Lie ØH, Haugaa KH. [Disease progression rate is a strong predictor of ventricular arrhythmias in patients with cardiac laminopathies: a primary prevention cohort study.](#) *Europace*. 2023 Feb 16;25(2):634-642. Published online November 2022

Pankewitz, L; Abdala, L; Bussooa, A; Arevalo, H. [A Pipeline for Automated Coordinate Assignment in](#)

[Anatomically Accurate Biventricular Models Computational Physiology.](#) *Simula Springer briefs on computing 12*. Edited by K McCabe, Electronic ISSN 2512-1685. 2022 Springer

Peltenburg, PJ; Kallas, D; Bos, JM; Lieve, KVV; Franciosi, S; Roston, TM.; Denjoy, I; Sorensen, KB.; Ohno, S; Roses-Noguer, F; Aiba, T; Maltret, A; LaPage, MJ; Atallah, J; Giudicessi, JR; Clur, SAB; Blom, NA; Tanck, M; Extramiana, F; Kato, K; Barc, J; Borggreffe, M; Behr, ER; Sarquella-Brugada, G; Tfelt-Hansen, J; Zorio, E; Swan, H; Kammeraad, JAE; Krahn, AD; Davis, A; Sacher, F; Schwartz, PJ; Roberts, JD; Skinner, JR; van den Berg, MP; Kannankeril, PJ; Drago, F; Robyns, T; Haugaa, KH; Tavacova, T; Semsarian, C; Till, J; Probst, V; Brugada, R; Shimizu, W; Horie, M; Leenhardt, A; Ackerman, MJ; Sanatani, S; van der Werf, C; Wilde, AAM. [An International Multicenter Cohort Study on -Blockers for the Treatment of Symptomatic Children with Catecholaminergic Polymorphic Ventricular Tachycardia.](#) *Circulation* 2022; Volum 145.(5) s.333-344

Podlesnikar, T; Cardim, N; Ajmone MN; D'Andrea, A; Cameli, M; Popescu, BA.; Schulz-Menger, J; Stankovic, I; Toplisek, J; Maurer, G; Haugaa, KH; Dweck, MR. [EACVI survey on hypertrophic cardiomyopathy.](#) *European Heart Journal-Cardiovascular Imaging* 2022; Volum 23.(5) s.590-597

Sabbag, A; Essayagh, B; Barrera, JDR; Basso, C; Berni, A; Cosyns, B; Deharo, JC; Deneke, T; Di Biase, L; Enriquez-Sarano, M; Donal, E; Imai, K; Lim, HS; Marsan, NA; Turagam, MK; Peichl, P; Po, SS; Haugaa, KH; Shah, D; de Riva Silva, M; Bertrand, P; Saba, M; Dweck, M; Townsend, SN; Ngarmukos, T; Fenelon, G; Santangeli, P; Sade, LE; Corrado, D; Lambiase, P; Sanders, P; Delacretaz, E; Jahangir, A; Kaufman, ES; Saggau, DK; Pierard, L; Delgado, V; Lancellotti, P. [EHRA expert consensus statement on arrhythmic mitral valve prolapse and mitral annular disjunction complex in collaboration with the ESC Council on valvular heart disease and the European Association of Cardiovascular Imaging endorsed by the Heart Rhythm Society, by the Asia Pacific Heart Rhythm Society, and by the Latin American Heart Rhythm Society.](#) *Europace* 2022; Volum 24.(12) s.1981-2003

Semsarian, C; Gray, B; Haugaa, KH; Lampert, R; Sharma, S; Kovacic, JC. [Athletic Activity for Patients With Hypertrophic Cardiomyopathy and Other Inherited Cardiovascular Diseases: JACC Focus Seminar ¾.](#) *J Am Coll Cardiol*. 2022 Sep 27; 80(13):1268-1283

Sidhu, K; Castrini, AI; Parikh, V; Reza, N; Owens, AT; Tremblay-Gravel, M; Wheeler, MT; Mestroni, L; Taylor, M; Graw, S; Gigli, M; Merlo, M; Paldino, A; Sinagra, G; Judge, DP; Ramos, H; Mesubi, O; Brown, E; Turnbull, S; Kumar, S; Roy, D; Tedrow, UB; Ngo, L; Haugaa, KH; Lakdawala, NK. [The response to cardiac resynchronization therapy in LMNA cardiomyopathy.](#) *European Journal of Heart Failure* 2022; Volum 24. s.685-693

Singstad, BJ; Dalen, BS; Sihra, S; Forsch, N; Wall, S. [Identifying Ionic Channel Block in a Virtual Cardiomyocyte Population Using Machine Learning Classifiers Computational Physiology.](#) *Simula Springer briefs on computing* 12. Edited by K McCabe, Electronic ISSN 2512-1685. 2022 Springer

Smedsrud, MK; Chivulescu, M; Forså, MI; Castrini, IA; Aabel, EW; Rootwelt-Norberg, C; Bogsrud, MP; Edvardsen, T; Hasselberg, NE; Früh, A; Haugaa, KH. [Highly malignant disease in childhood-onset arrhythmogenic right ventricular cardiomyopathy.](#) *Eur Heart J.* 2022 Dec 1;43(45):4694-4703

Soliman-Aboumarie, H; Joshi, SS; Cameli, M; Michalski, B; Manka, R; Haugaa, KH; Demirkiran, A; Podlesnikar, T; Jurcut, R; Muraru, D; Badano, LP; Dweck, MR. [EACVI survey on the multi-modality imaging assessment of the right heart.](#) *European Heart Journal-Cardiovascular Imaging* 2022; Volum 23.(11) s.1417-1422

Sridhar AR, Chen Amber ZH, Mayfield JJ, Fohner AE, Arvanitis P, Atkinson S, Braunschweig F, Chatterjee NA, Zamponi AF, Johnson G, Joshi SA, Lassen MCH, Poole JE, Rumer C, Skaarup KG, Biering-Sørensen T, Blomstrom-Lundqvist C, Linde CM, Maleckar MM, Boyle PM. [Identifying risk of adverse outcomes in COVID-19 patients via artificial Intelligence-powered analysis of 12-lead intake Electrocardiogram.](#) *Cardiovasc Digit Health J.* 2022 Apr;3(2):62-74

Sørbye IK, Haualand R, Wiull H, Letting AS, Langesaeter E, Estensen ME. [Maternal beta-blocker dose and risk of small-for gestational-age in women with heart disease.](#) *Acta Obstetrica et Gynecologica Scandinavica* 2022; Volum 101.(7) s.794-802

Soliman-Aboumarie, H; Joshi, SS; Cameli, M; Michalski, B; Manka, R; Haugaa, KH; Demirkiran, A; Podlesnikar, T; Jurcut, R; Muraru, D; Badano, LP; Dweck, MR. [EACVI survey on the multi-modality imaging assessment of the right heart.](#) *European Heart Journal-Cardiovascular Imaging* 2022; Volum 23.(11) s.1417-1422

Taha, K; Kirkels, FP; Teske, AJ; Asselbergs, FW; van Tintelen, JP; Doevendans, PA; Kutty, S; Haugaa, KH; Cramer, MJ. [Echocardiographic Deformation Imaging for Early Detection of Genetic Cardiomyopathies: JACC Review Topic of the Week.](#) *Journal of the American College of Cardiology* 2022; Volum 79.(6) s.594-608

Uv, JJ; Myklebust, L; Rudsari, HK; Welle, H; Arevalo, H. [3D Simulations of Fetal and Maternal Ventricular Excitation for Investigating the Abdominal ECG Computational Physiology.](#) *Simula Springer briefs on computing* 12. Edited by K McCabe, Electronic ISSN 2512-1685. 2022 Springer

Vahanian, A; Beyersdorf, F; Praz, F; Milojevic, M; Baldus, S; Bauersachs, J; Capodanno, D; Conradi, L; De Bonis, M; De Paulis, R; Delgado, V; Freemantle, N; Gilard, M; Haugaa, KH et al.; [2021 ESC/EACTS Guidelines for the management of valvular heart disease.](#) *European Heart Journal* 2022; Volum 43.(7) s.561-632

Wisløff-Aase, K; Skulstad, H; Haugaa, KH; Lingaas, PS; Beitnes, JO; Halvorsen, PS; Espinoza, AW. [Myocardial electrophysiological and mechanical changes caused by moderate hypothermia—A clinical study.](#) *Physiological Reports* 2022; Volum 10:e15259.(8) s.1-10

Zeppenfeld, K; Tfelt-Hansen, J; de Riva, M; Winkel, BG; Behr, ER; Blom, NA; Charron, Philippe; Corrado, D; Dagres, Nicolaus; de Chillou, C; Eckardt, L; Friede, T.; Haugaa, KH; Hocini, M; Lambiase, PD; Marijon, E; Merino, JL; Peichl, P; Priori, SG; Reichlin, T; Schulz-Menger, Jeanette; Sticherling, C; Tzeis, S; Verstraetel, A; Volterrani, M; Cikes, M; Kirchhof, P; Abdelhamid, M; Aboyans, V; Scherr, D; Sitges, Marta; Touyz, RM; Van Mieghem, N; Velagic, V; Viskin, S; Volders, PGA. [2022 ESC Guidelines for the management of patients with ventricular arrhythmias and the prevention of sudden cardiac death.](#) *European Heart Journal* 2022

## DISSEMINATION

Aabel, EW. [Arytmogent mitralklaffprolaps NCS Vår møte 2022](#)

Aabel, EW. [Annulus disjunksjon \(MAD og TAD\) - Diagnostikk og betydning](#). Ekko Lofoten 2022

Aabel, EW; Chivulescu, M; Lie, ØH; Rootwelt-Norberg, C; Ribe, M; Gjertsen, M; Hopp, E; Edvardsen, T; Helle-Valle, TM; Hegbom, F; Dejgaard, L; Haugaa, KH. [Predictors of ventricular arrhythmias in arrhythmic mitral valve syndrome](#). ESC Congress 2022

Aabel, EW; Chivulescu, M; Lie, ØH; Ribe, M; Gjertsen, M; Hopp, E; Edvardsen, T; Helle-Valle, TM; Hegbom, F; Dejgaard, L; Haugaa, KH. [High incidence of ventricular arrhythmias in arrhythmic mitral valve syndrome – an implantable loop recorder study](#). 20th Annual Oslo Symposium on Heart Research 2022

Balaban, G; Aabel, EW; Ribe, M; Castrini, AI; Haugaa, KH; Maleckar, MM. [Towards an Automated Pipeline to Create Patient Specific 3D LV Geometry Models of Patients with Mitral Annular Disjunction](#). Computing in Cardiology 2022

Balaban, G; Ludwicki, K; Riebel, LL; Ohnemus, S; Westby, FME; Forsch, N. [Automated Cardiac Constitutive Modelling with Evolutionary Energy Functions](#). Lab meeting at King's College London 2022

Balaban G, Brekke P. [Does medical artificial intelligence need to be explainable?](#) Oslo Pint of Science Festival

Bjerring AW; Smeland KHB; Baerug I; Haugaa KH; Kiserud CE; Edvardsen T; Sarvari SI. [Long-term cardiac adverse effects after modern Hodgkins lymphoma treatment](#). ESC Congress 2022

Castrini AI; Skjølsvik E; Estensen ME; Almaas VM; Skulstad H; Lyseggen E; Edvardsen T; Lie ØH; Picard CI; Kermishise MPH; Lakdawala KN; Haugaa KH. [Pregnancy in Lamin A/C genotype positive women – a case series](#). 20th Annual Norwegian Symposium on Heart Research 2022

Charton, J; Ren, H; Khambhati, J; DeFrancesco, J; Cheng, J; Waheed, A; Marciniak, S; Moura, F; Rhanderson, C; Lima, B; Steen, E; Samset, E; Picard, M; Li, X; Li, Q. [View Classification of Color Doppler Echocardiography via Automatic Alignment Between Doppler and B-Mode Imaging](#). Lecture Notes in Computer Science 2022

Chernyshov, A; Østvik, A; Smistad, E; Løvstakken, L. [Segmentation of 2D cardiac ultrasound with deep learning: simpler models for a simple task](#). IEEE IUS 2022

Christophersen, IE; Hald, ØH; Sejersted, Y; Kulseth, MA; Rypdal, KB; Evju, Ø; Marshall, EH; Smedsrud, MK; Sara, IM; Rosenberger, AD; Arntzen, KA; Pahnke, J; Tucker,

NR; Lunde, IG; Smeland, MF. [A novel missense variant in FLNC causes syndromic dominant cardiomyopathy in a large family](#). European Human Genetics Conference in Vienna, Austria 2022

Dalen, H. [Improved cardiac diagnostic imaging at the patients point-of-care](#). Helse Møre og Romsdals forskersamling 2022

HB, Dukefoss, M; Harbo, SA; Vatnehol; RAB, Bugge; L, Dejgaard; JL, Bjørnstad; K, Andresen; TB, Dahl; B, Halvorsen; G, Løvland; E, Gude; R, Undseth; PA, Norseng; WE, Louch; ME, Rootwelt-Revheim; T, Edvardsen; R, Sinkus; K, Emblem; A, Fiane; MS, Akhavi; K, Broch; I, Sjaastad; E, Espe. [RELAX – Investigating Cardiac Remodeling in the Failing Human Heart](#). 20th Annual Oslo Symposium on Heart Research 2022

Edvardsen, T. [Highlights from the EACVI/ASE recommendations on coronary syndromes. Cardiac imaging in clinical practice](#). Romanian Society of Cardiology and EACVI course 2022

Edvardsen, T. [Updates on Assessment of Left Ventricular Systolic Function - Diagnosis, Follow-up, and Prognostic Evaluation](#). Tabuk Cardiac Imaging 2022

Edvardsen, T. [Myocardial function in asymptomatic severe aortic stenosis](#). EACVI 2022

Edvardsen, T. [Mechanical dispersion and myocardial work Cardiac imaging in clinical practice](#). Romanian Society of Cardiology and EACVI course 2022

Edvardsen, T. [Myocardial function in asymptomatic severe aortic stenosis Cardiac imaging in clinical Practice](#). Romanian Society of Cardiology and EACVI course 2022

Edvardsen, T. [Differentiation of physiological athletic remodeling and mild HCM](#). Myocardial Velocity and Deformation Imaging 2022

Edvardsen, T. [Quality in The Era of The Digital Echo Lab](#). 33rd Annual meeting. American Society of Echocardiography 2022

Edvardsen, T. [Myocardial function in asymptomatic severe aortic stenosis](#). 9th annual congress of the Society of Cardiology Bosnia-Herzegovina 2022

Edvardsen, T. [Highlights from the EACVI/ASE recommendations on coronary syndromes](#). EACVI 2022

Fermann BS; Aase, SA; Nyberg, J; Grue, JF; Grenne, B; Dalen, H; Remme, EW; Løvstakken L; Østvik A. [Cardiac event detection in echocardiography using deep learning and triplane recordings](#). IEEE IUS 2022

Five CK; Hasselberg NE; Chivulescu M; Rootwelt-Norberg C; Ribe MP; Dejgaard L; Castrini AI; Aabel EW; Haugaa KH. [Non-sustained ventricular arrhythmias at exercise ECG predict severe ventricular arrhythmias in arrhythmic mitral valve prolapse](#). 20th Annual Oslo Symposium on Heart Research 2022

Five CK; Hasselberg NE; Chivulescu M; Rootwelt-Norberg C; Ribe MP; Dejgaard L; Castrini AI; Aabel EW; Haugaa KH. [Non-sustained ventricular tachycardia at exercise ECG predicts severe ventricular arrhythmias in arrhythmic mitral valve prolapse](#). ESC Congress 2022

Forså M; Bjerring AW; Haugaa KH; Smedsrud MK; Landgraff H; Hallén J; Sarvari SI; Edvardsen T. [Cardiac remodelling in adolescent athletes – sex differences progress through adolescence](#). The 20th Annual Oslo Symposium on Heart Research 2022

Forså M; Bjerring AW; Haugaa KH; Smedsrud MK; Landgraff H; Hallén J; Sarvari SI; Edvardsen T. [Cardiac remodelling in adolescent athletes – sex differences progress through adolescence](#). ESC Congress 2022

Grenne, B. [Automatiske målinger i ekkokardiografi - dette er framtiden for alle!](#) NCS Høstmøte 2022

Hasselberg, NE. [Covid-19 mRNA vaksine og hjerteaffeksjon](#). Kardiologisk Vår møte, NCS 2022

Hasselberg, NE. [Trening og graviditet ved genetisk hjertesykdom](#). Kurs i Arvelig Hjertesykdom, Helse Midt Norge 2022

Haugaa, KH. [2022 ESC Guidelines for the management of patients with ventricular arrhythmias and the prevention of sudden cardiac death](#). Akademien, Karolinska universitetssjukhuset 2022

Haugaa, KH. [Arrhythmogenic mitral valve prolapse: risk stratification](#). ESC congress 2022

Haugaa, KH. [Arrhythmogenic mitral valve prolapse: risk stratification by echocardiography](#). Annual cardiological meeting, Torino 2022

Haugaa, KH. [Trening og arytmier - Når det spreke hjertet blir gammelt](#). Pfizer nettkurs 2022

Haugaa, KH. [Right ventricle: Established versus new echocardiographic methods](#). Annual Lucern echocardiographic meeting 2022

Haugaa, KH. [Phenotypes and risk markers of life-threatening arrhythmic events in athletes with ventricular arrhythmia](#). Norsk idretts kardiologisk kongress 2022

Haugaa, KH. [When do I use the strain tools?](#) Annual Portugese cardiological meeting 2022

Haugaa, KH. [Exercising with arrhythmogenic Cardiomyopathy](#). ESC congress 2022

Haugaa, KH. [Risiko for idrettsrelatert plutselig død hos kvinner](#). Norsk kardiologisk selskaps høstmøte 2022

Haugaa, KH. [Pregnancy in inherited cardiac disease](#). ESC Council of cardiovascular genomics Webinar 2022

Haugaa, KH. [EHRA/EACVI expert consensus statement on the arrhythmic mitral valve prolapse and mitral annular disjunction complex](#). EHRA Webinar 2022

Haugaa, KH. [Graviditet, förlossning och postpartum - vilken period är farligast?](#) Svenska kardiologiska vårmøte 2022

Haugaa, KH. [Elite athlete with PKP2 variant; End of the road Cardiac Risk in the Young](#). International Conference, London Sports academy 2022

Haugaa, KH. [Arrhythmias with mitral valve prolaps and mitral annular disjunction](#). Swiss annual rhythm meeting 2022

Haugaa, KH. [Genotype dependent management of dilated cardiomyopathy](#). EHRA Webinar 2022

Haugaa, KH. [MAD and ventricular arrhythmias: risk stratification](#). Annual Portugese cardiological meeting 2022

Haugaa, KH. [Mechanical Dispersion](#). World congress of echocardiography 2022

Haugaa, KH. [Genetic cardiomyopathies: Genotype dependent management of dilated Cardiomyopathy](#). Aktuelle Kardiologie, Stuttgart 2022

Haugaa, KH. [Arrhythmic mitral valve syndrome - more questions than answers](#). EACV Webinar 2022

Kaya E; Andersen K; Lie ØH; Aaberge L; Haugaa KH; Edvardsen T; Skulstad H. [Left ventricular mechanical dispersion by speckel tracking echocardiography is a predictor of atrioventricular block after TAVI](#). ESC congress 2022

Kaya E; Klæboe LG; Aaberge L; Haugaa KH; Edvardsen T; Skulstad H. [Pre-intervention left ventricular mechanical dispersion is increased in patients in need for pacemaker after TAVI](#). NCS Vår møte 2022

Løvstakken, L. [Automatiserte målinger, hvordan gjør maskinen det?](#) NCS Høstmøte 2022

Maleckar M; Hermenegild A; Balaban G. [Intro to Simula: Modeling, computation, and projects in ProCardio](#). Intro to Simula ProCardio reception 2022

Maleckar, MM. [Data Creation for Arrhythmic Risk Assessment in Post-Infarction Patients](#). World Congress on Computational Mechanics - Machine Learning for Cardiac Modelling and Simulation, 2022

Maleckar, MM; McCabe, K. [ProCardio Intro: developer of precision health care for progressive cardiac disease](#). Simula Opening Celebration, Introductory Talk for distinguished guests, members of the current government and foreign research teams 2022

Maleckar, MM; McCabe, K. [Informal Intro to ProCardio: a Norwegian Center for Research-based innovation](#). Simula Summer School in Computational Physiology 2022

Potpara, T; Mueller, CE; Lenarczyk, R; Skulstad, H. [2022 ESC Guidelines on cardiovascular assessment and management of patients undergoing non-cardiac surgery](#). ESC congress 2022

Rootwelt-Norberg, C; Skjølsvik, E; Chivulescu, M; Bogsrud, MP; Ribe, MP; Beitnes, JO; Brekke, P; Håland, TF; Hasselberg, NE; Lie ØH; Haugaa, KH. [Timing of ICD implantation in patients with cardiac laminopathy? Echocardiographic disease progression rate for prediction of ventricular arrhythmias](#). The 20th Annual Oslo Symposium on Heart Research 2022

Rootwelt-Norberg, C. [Sudden cardiac death caused by genetic cardiac diseases](#). Science Lunch Domus Medica Spring 2022

Rootwelt-Norberg, C; Skjølsvik, E; Chivulescu, M; Bogsrud, MP; Ribe, MP; Beitnes, JO; Brekke, P; Håland, TF; Hasselberg, NE; Lie, ØH; Haugaa, KH. [Echocardiographic disease progression rates and threshold values for prediction of ventricular arrhythmias in patients with cardiac laminopathies](#). JSE Congress 2022

Rootwelt-Norberg, C; Skjølsvik, E; Chivulescu, M; Bogsrud, MP; Ribe, MP; Beitnes, JO; Brekke, P; Håland, TF; Hasselberg, NE; Lie ØH; Haugaa, KH. [Threshold values by electrocardiogram and echocardiography indicating transition to an arrhythmogenic phenotype in cardiac laminopathies: a primary prevention](#). EHRA Congress 2022

Salte IM; Østvik A; Smistad E; Nguyen TM; Melichova D; Brunvand H; Haugaa KH; Edvardsen T; Grenne B; Lovstakken L. [Artificial intelligence for automatic measurements of left ventricular strain in echocardiography](#). Myocardial Function Imaging 2022

Skulstad H. [Preoperative risk assessment of patients undergoing non-cardiac surgery](#). ESC Webinar 2022

Skulstad H. [Advanced echocardiography for cardiologists in training](#). Kurs for kardiologutdanning 2022

Skulstad H. [How to avoid traps in speckle tracking?](#) Hjerteforum, kongressreferat 2022

Skulstad H. [Stressekko- Noe å stresse med?](#) NCS Vår møte 2022

Smedsrud, MK; Chivulescu, M; Castrini, AI; Rootwelt-Norberg, C; Hasselberg, NE; Früh, A; Haugaa, KH. [Arrhythmogenic cardiomyopathy in childhood](#). Annual Meeting of the Association for European Paediatric and Congenital Cardiology 2022

Smedsrud, MK; Chivulescu, M; Forså, MI; Castrini, AI; Aabel, EW; Rootwelt-Norberg, C; Hasselberg, NE; Früh, A; Haugaa, KH. [Highly malignant disease in early-onset arrhythmogenic Cardiomyopathy](#). ESC congress 2022

Smedsrud, MK; Chivulescu, M; Forså, MI; Castrini, AI; Aabel, EW; Rootwelt-Norberg, C; Hasselberg, NE; Früh, A; Haugaa, KH. [Highly malignant disease in early-onset arrhythmogenic Cardiomyopathy](#). The 20th Annual Oslo Symposium on Heart Research 2022

Sæter, MS; Nilsen, TS; Johansen, SH; Thorsen, L; Reinertsen, KV; Haugaa, KH; Edvardsen, T; Sarvari, SI. [Cardiorespiratory fitness and left ventricular function in breast cancer survivors a decade after Epirubicin treatment](#). ESC congress 2022

Smedsrud, MK. [Inherited cardiac diseases in children](#). National course in pediatric cardiology, Den norske Legeforening 2022

Turner, C; Hallén, J; Sarvari, SI; Nilsen, TS; Sharples, AP; Gorski, P; Raastad, T; Ullrich, M; Piotr, D. [Human Skeletal Muscle Methyome after Exercise Training in Breast Cancer Survivors](#). IBEC: International Biochemistry of Exercise Conference 2022

Zaidi, H; Jones, R; Hammersley, D; Hapitoglu, S; Balaban, G; Mach, L; Lamata, P; Halliday, B; Bishop, M; Prasad, SK. [Cardiovascular magnetic resonance myocardial scar pattern predicts major cardiovascular events in coronary artery disease](#). Heart Rhythm Scientific Sessions 2022







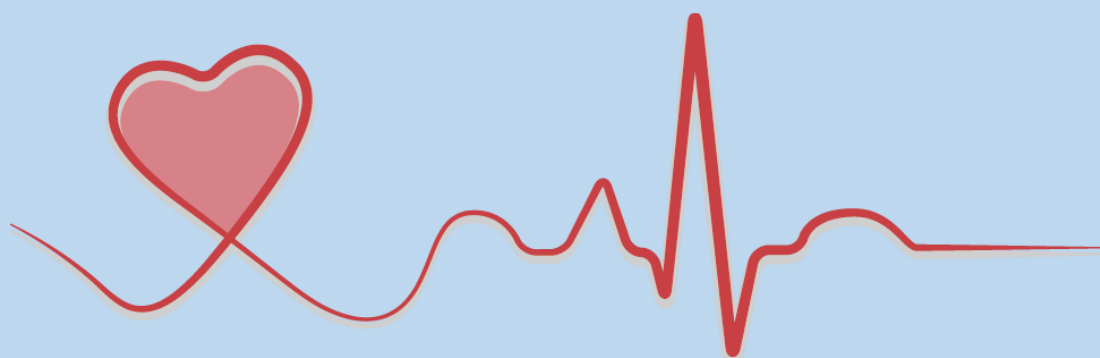

# ProCardio Center for Innovation

ProCardio Center for Innovation  
Oslo University Hospital  
Rikshospitalet  
P.O Box 4950 Nydalen  
0424 Oslo

[www.heart-sfi.no](http://www.heart-sfi.no)