

PRESENTASJON

MEDVIRKNING FORPROSJEKT - MØTE 3

11 Klinisk service | AKTIVITET C



Agenda for medvirkningsmøte 3

1. Velkommen og agenda for dagens møte
2. Godkjenning av referat samt videre håndtering av tilbakemeldinger
3. Status funksjonsplassering
4. Status gjenstående aksjonspunkter fra møte 2
5. Oppsummering av dagens møte og ***veien videre***
6. Eventuelt

Forberedelse til medvirkningsmøte 3

Til møte 3 bes gruppen vurdere om tilbakemeldinger er tilstrekkelig ivaretatt.

Er ønsker til plassering, funksjonalitet og flyt ivaretatt i det fremsendte materialet?

For grupper der det er relevant vises inspirasjonsmateriale i møtet.

Nye Rikshospitalet

Endringer etter møter

Plassering av funksjoner møte 2

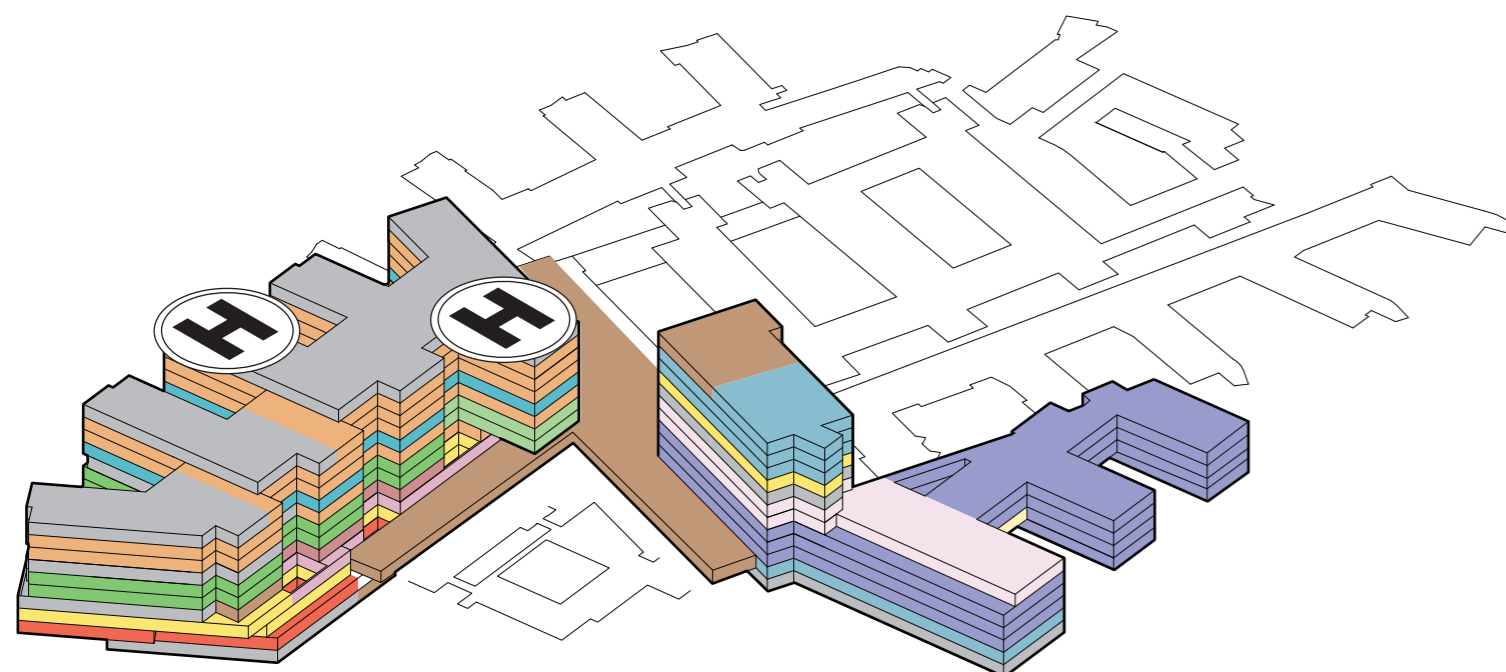

Plassering av funksjoner møte 3

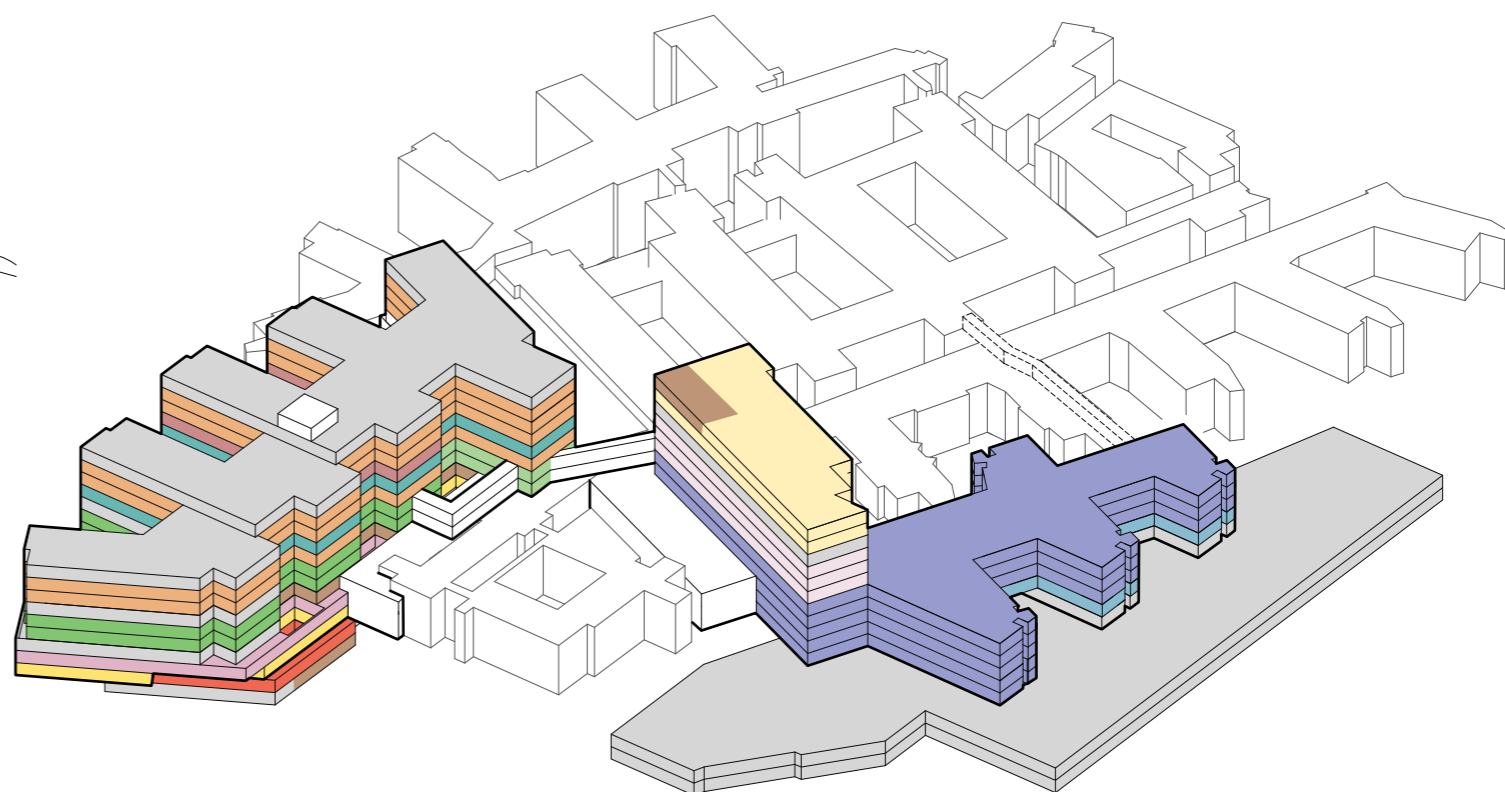

Endringer av funksjonsplasseringer

Bygg J:

- Overnatting personale fordelt på plan 4, 5, 7 og 8.
- Overnatting pårørende og overnatting studenter samlet på plan 3.
- Opphold og kontor for renhold er flytte til plan 3
- Portørsentral er flyttet til plan 3
- Kontor er etablert på plan 3
- Garderober etablert i plan U1
- Føde flyttet til Plan 8
- Prøvetakning overføres til rokadeprojektet

Bygg M/N:

- Barn poliklinikk i plan 01 - M2
- Forskning/Undervisning i plan 02 N1 og N2
- Barn poliklinikk i plan 03 - M/N
- Barn poliklinikk i plan 04/05 - M/N
- LAB i plan 06-08 - M2
- LAB i plan 06-08 - M2
- Kantine flyttet på plan 11 - M2 til plan 01 i B
- Velferdsarealer og kontor etablert i plan 11 - M2

Bygg B:

- Kantine flyttet fra plan 11 - M2 til plan 01 i B

Aftalt i samarbeidsmøte fredag d. 07/05-2021:
Program for dialyse og prøvetaking håndteres av OUS i rokadeprojektet.

Nye Rikshospitalet

Prinsippsnitt

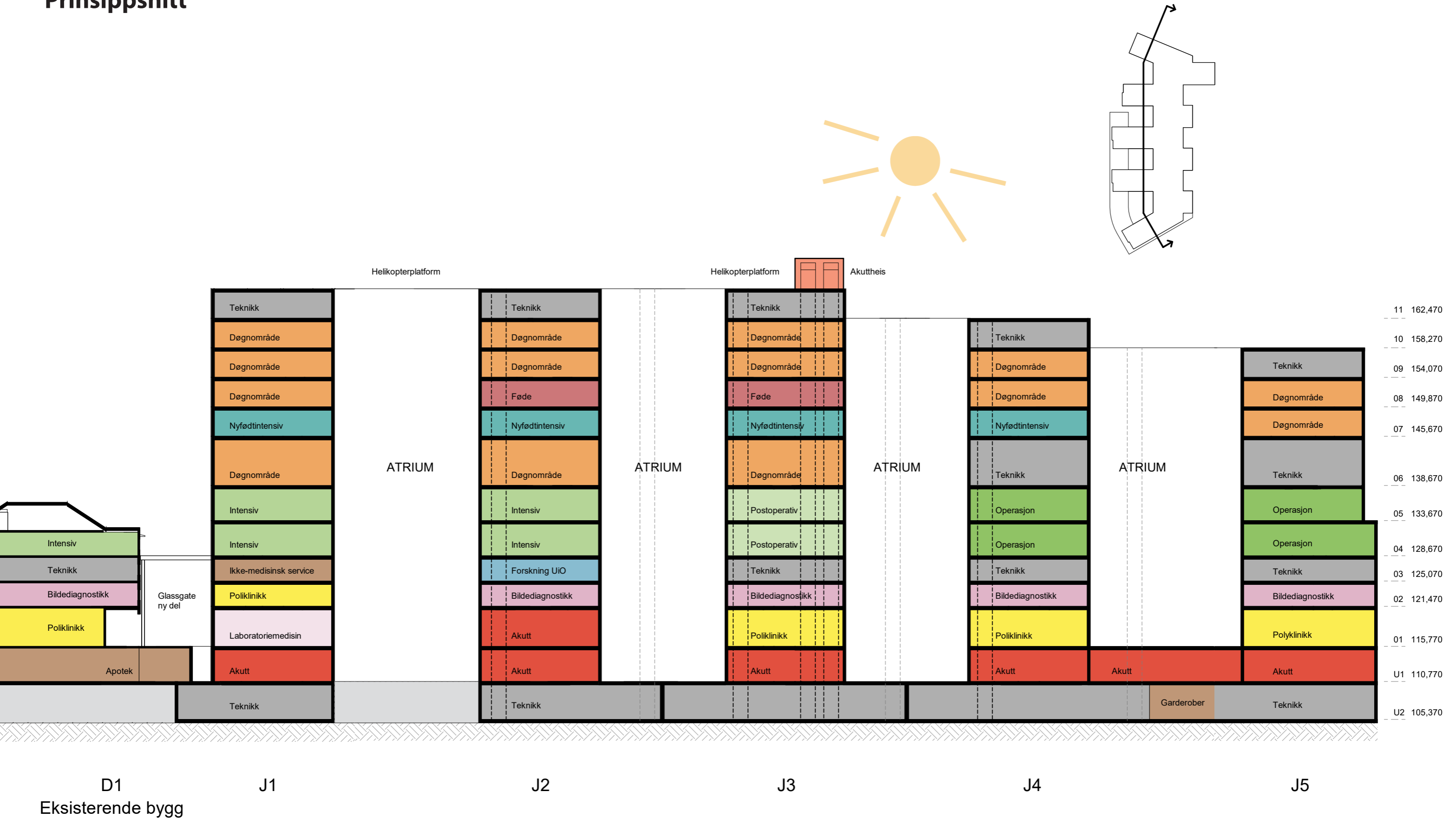

Nye Rikshospitalet

Prinsippsnitt fra RIV

- Normalventilasjon
- Aggregat luftsmitte
- Aggregat operasjon
- Aggregat Intervensjon
- Aggregat Normalventilasjon operasjon
- Tekniske etasjer/mellometasjer

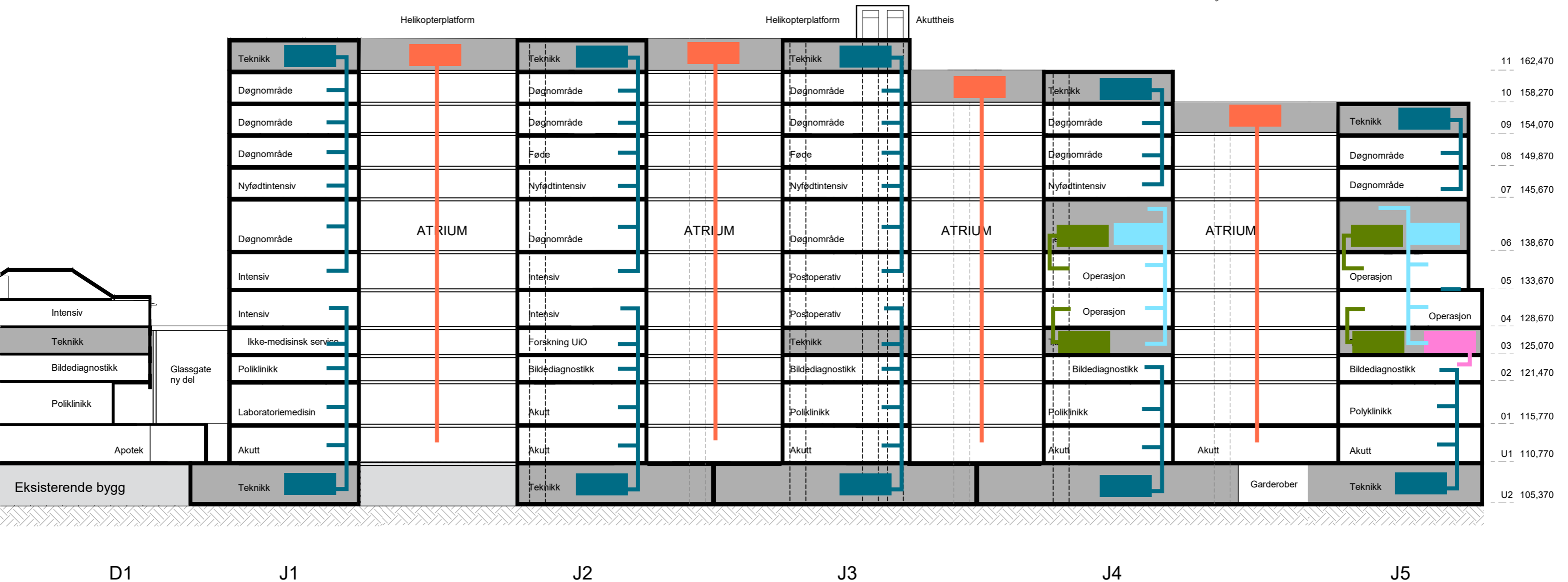
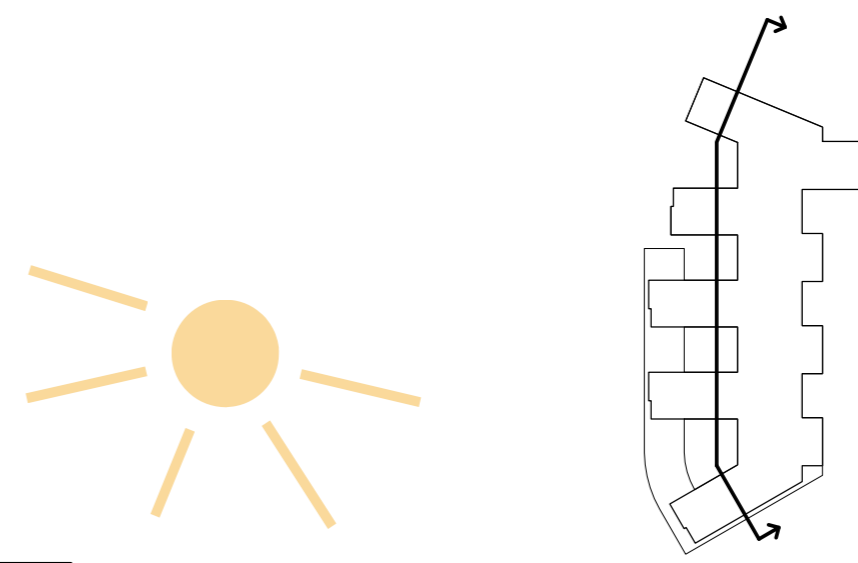

Nye Rikshospitalet

Prinsippsnitt fra RIE

EL - teknikk

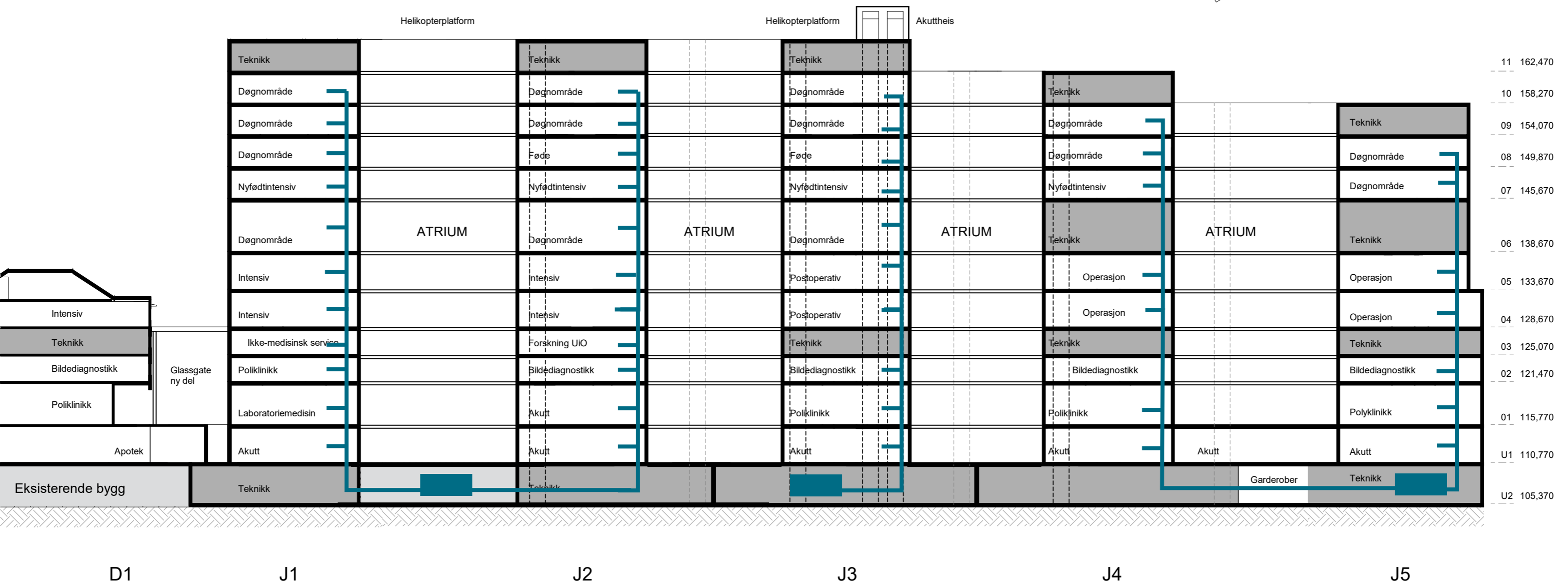
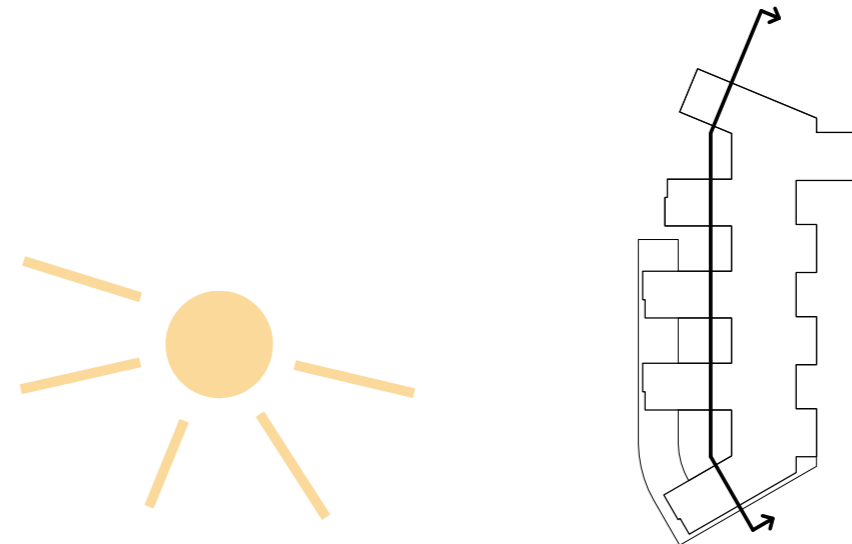

Nye Rikshospitalet

Prinsipplan fra RIV - Typisk plan ventilasjon og rør



Typisk etasje med sjakter for ventilasjon markert

Ludtbehandling er plassert i U2 og i øverste tekniske etasje. De øverste aggregat forsyner etasjene over basen med frisk luft. Aggregat i U2 forsyner etasjer over med frisk luft.

Nye Rikshospitalet

Prinsipplan fra RIE



Utsnitt typisk lamell som viser sjakter for IKT og elektro

IKT rom er i tilknytning til hver lamell og er like store i alle etasjer.
I U2 er det et større rom for IKT.

Elektro har to sjakter i forbindelse med hver lamell.
I tillegg legges det inn gruppe 2 fordeling der funksjonene krever det.

Typisk etasje med sjakter for IKT og elektro markert

Funksjonsfordeling

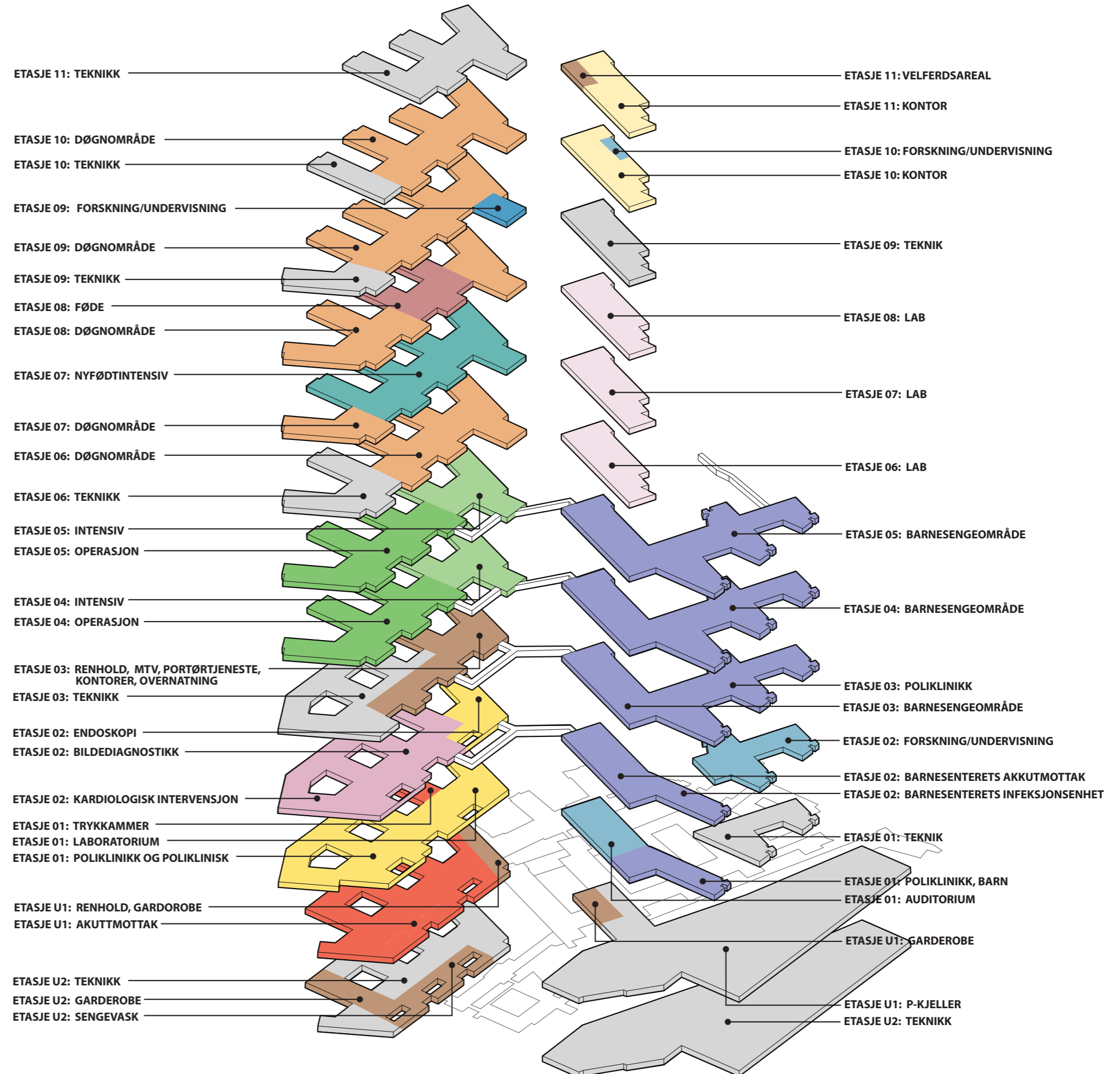

Flytdiagram

Horisontale og vertikale forbindelser

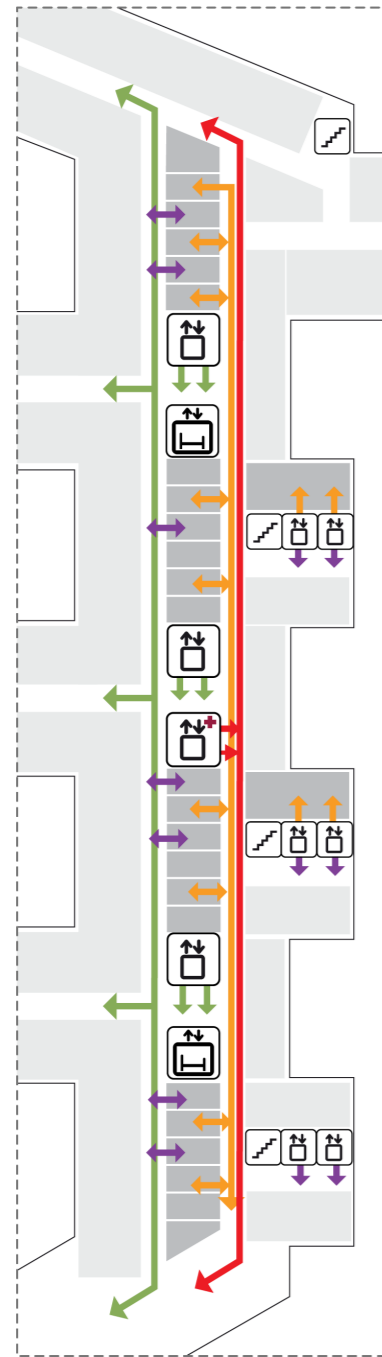

- GÅENDE PASIENTER/ BESØKENDE
- VARER
- AKUTT
- PERSONELL

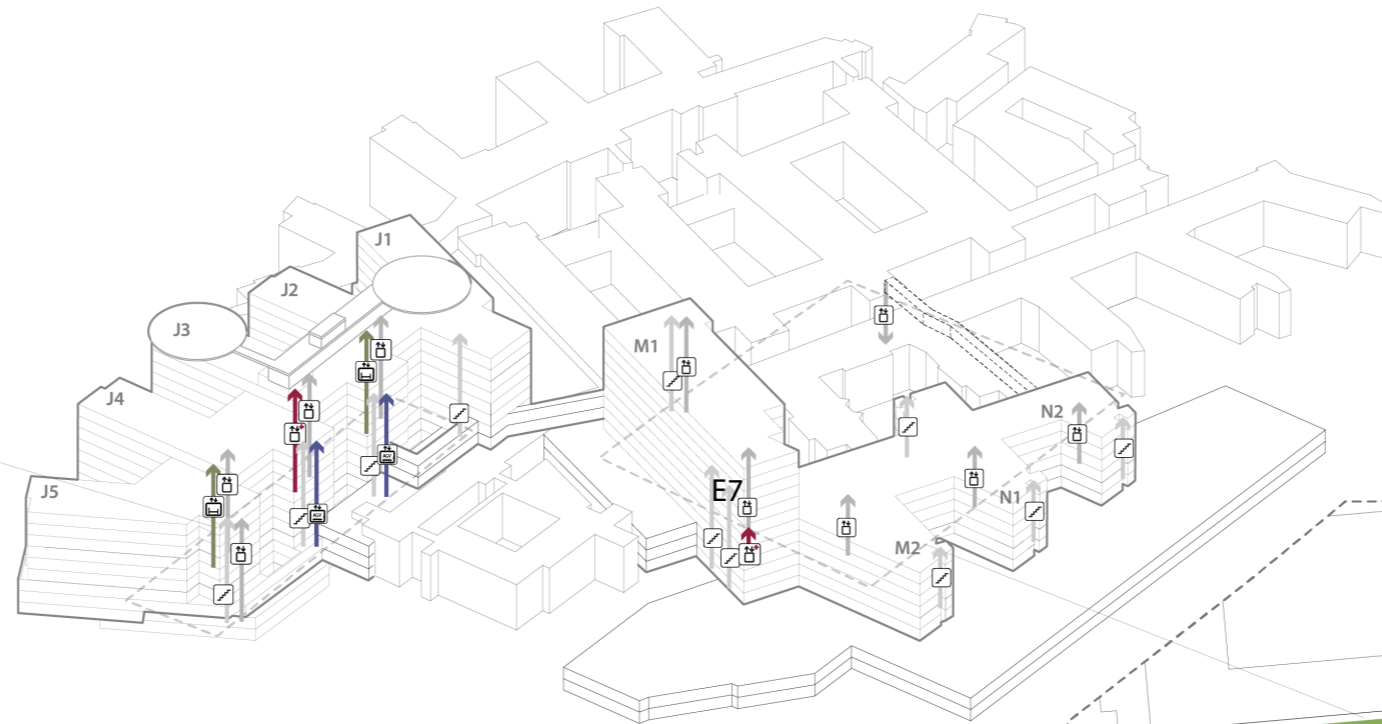

BYGG M/N
ETASJE 05

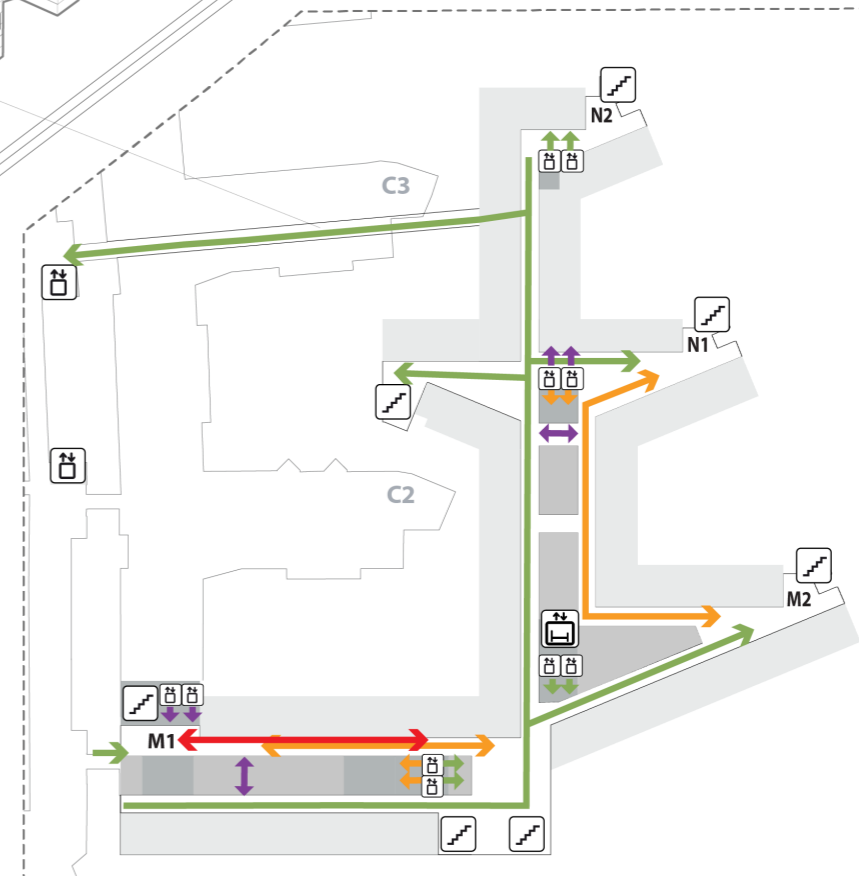

- TRAPP
- HEIS
- AGV HEIS
- AKUTTHEIS
- SENGEAUTOMAT

Nye Rikshospitalet

Prinsippsnitt for heis

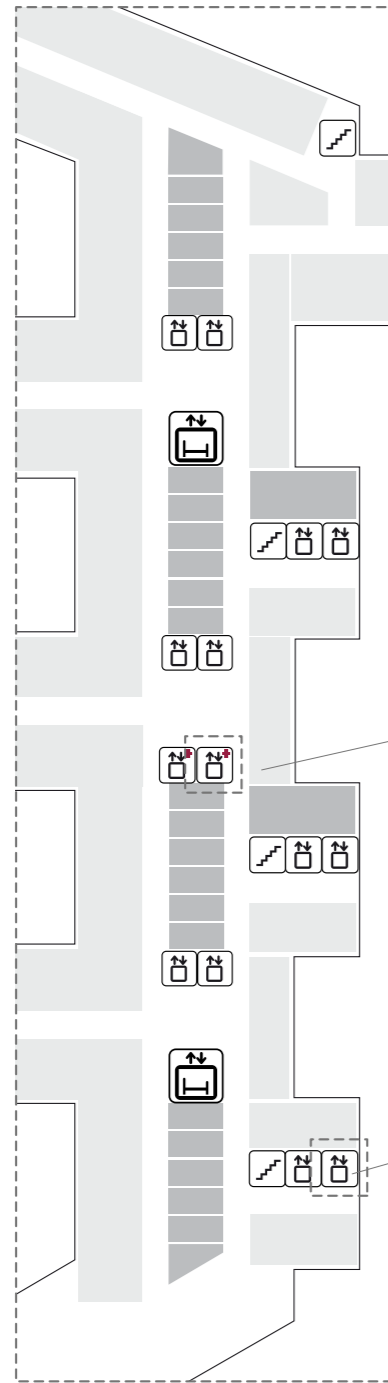

BYGG J
Antall Heiser: 12 +2 Akutt

Akutt/Helipad-Heis - Ensidig inngang 1:50

Sjaktmål 3000x4500 mm

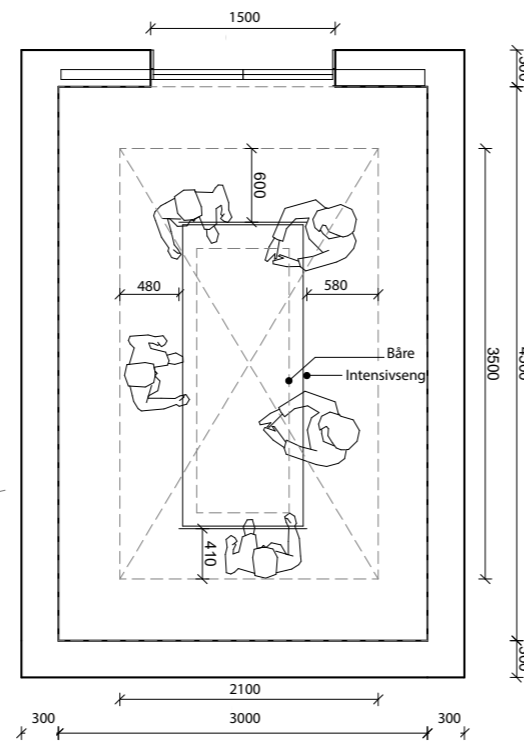

Senge- og personheis med gjennomgang 1:50

Sjaktmål 2800x3320 mm

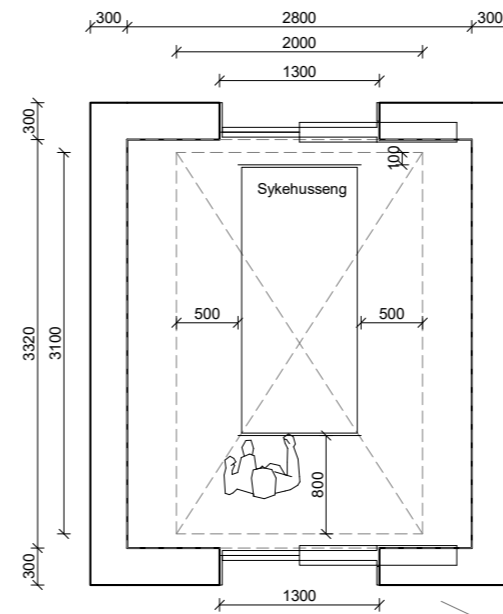

BYGG M/N
Antall Heiser: 10

-  TRAPP
-  HEIS
-  AKUTTHEIS
-  SENGEAUTOMAT

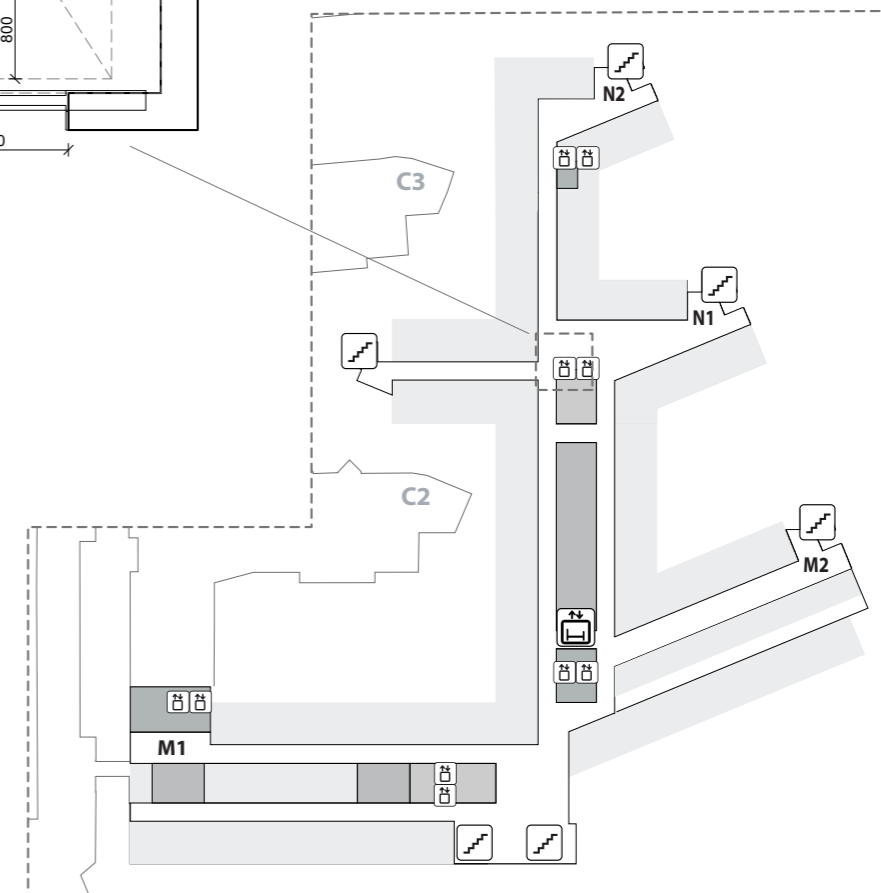

Flytdiagram

Akutt

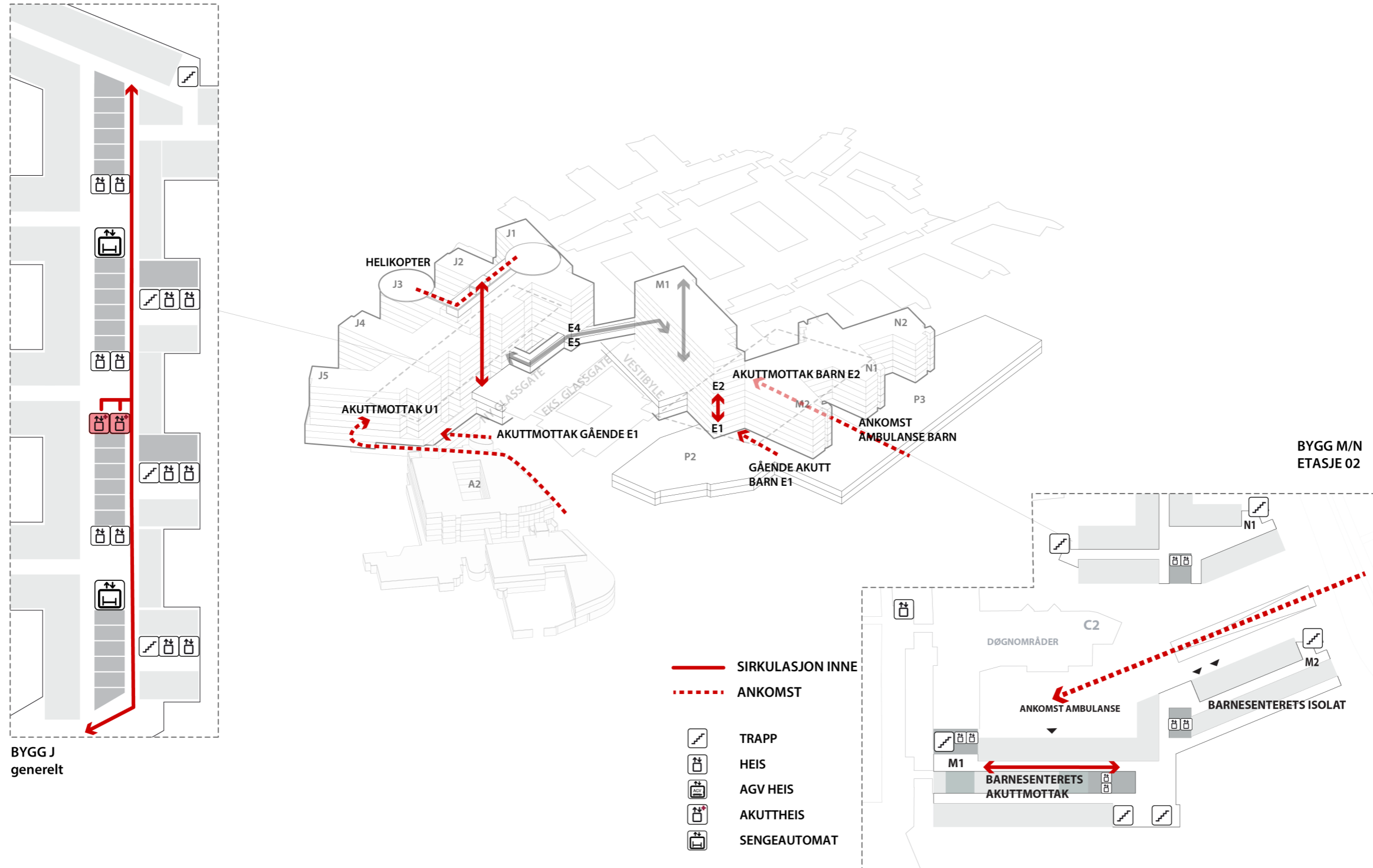

Flytdiagram



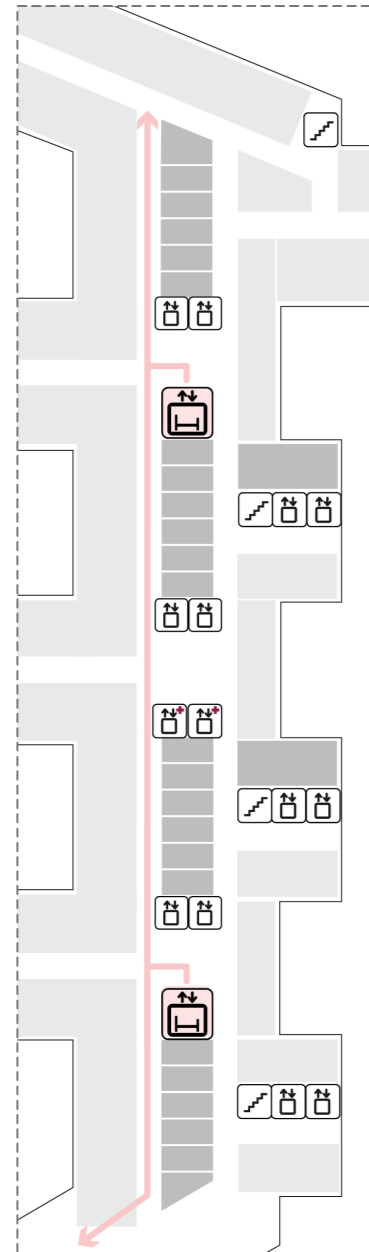

Senger - Rene/urene

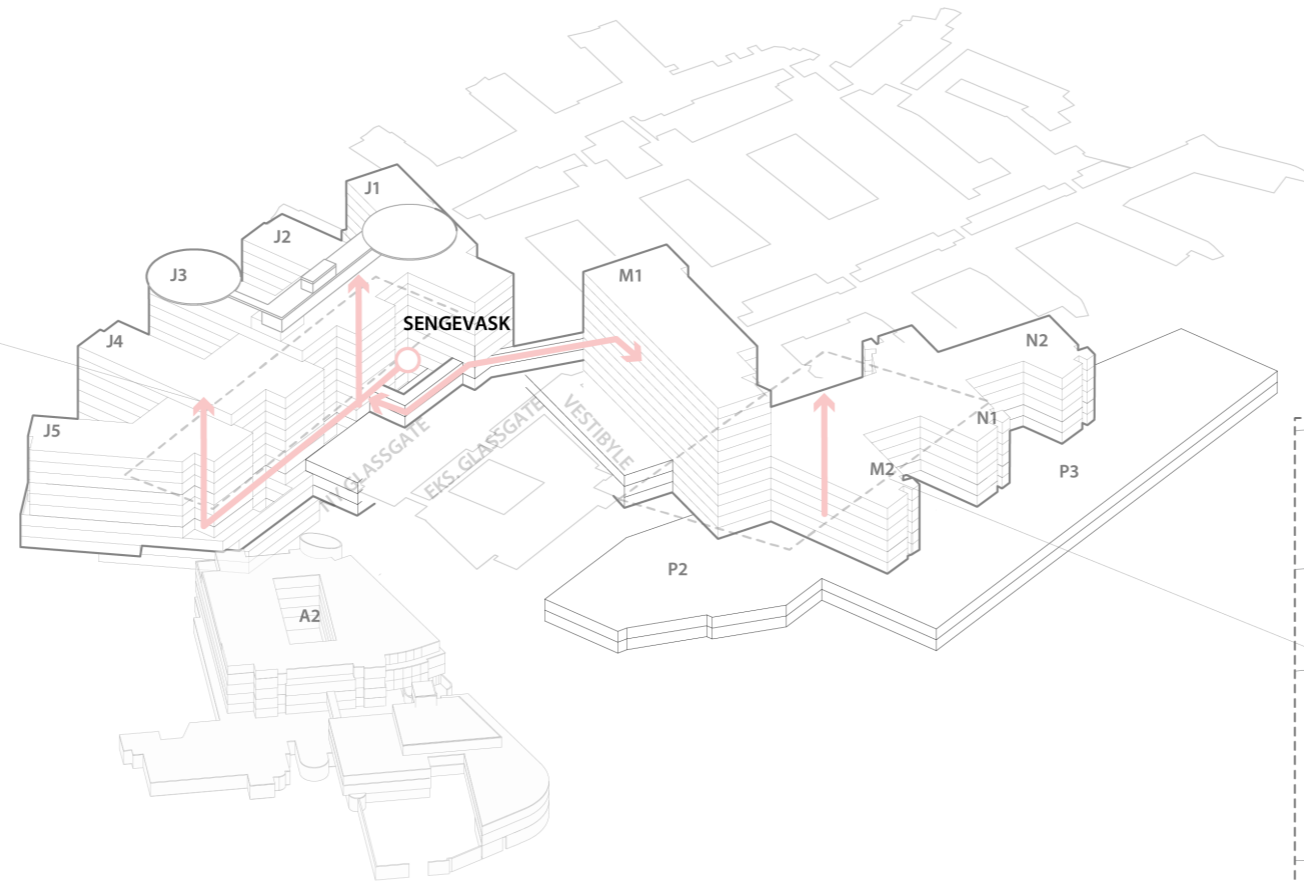

BYGG J
generelt



— SIRKULASJON INNE

-  TRAPP
-  HEIS
-  AGV HEIS
-  AKUTTHEIS
-  SENGEAUTOMAT

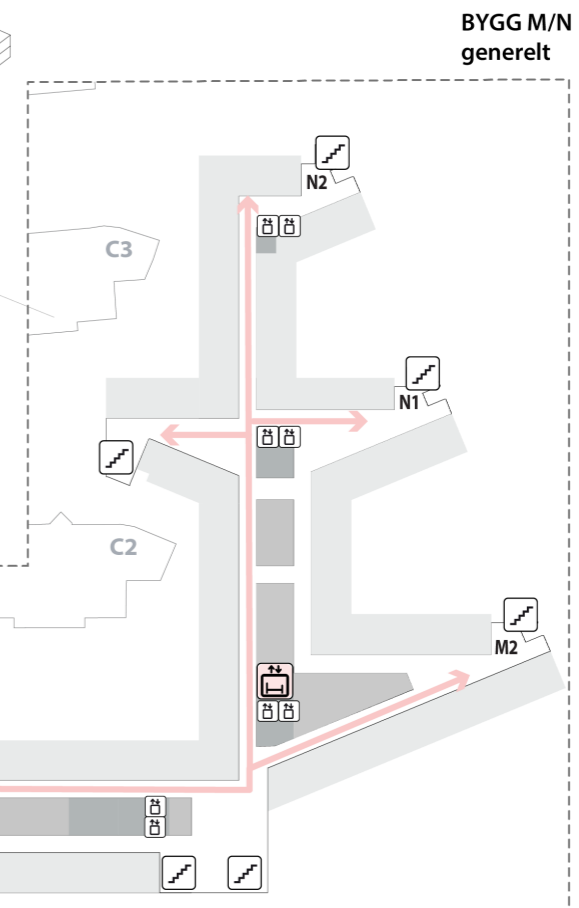

BYGG M/N
generelt

Flytdiagram

Gående og besøkende

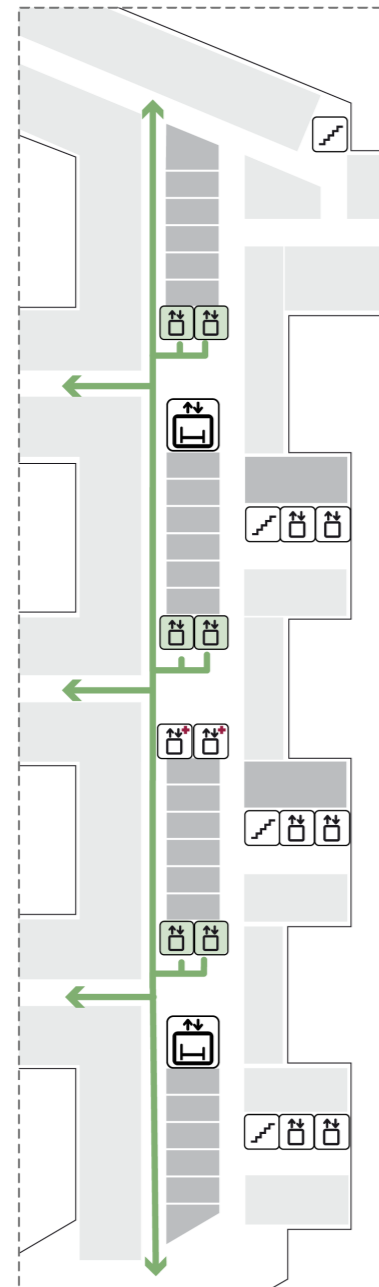

BYGG J
generelt

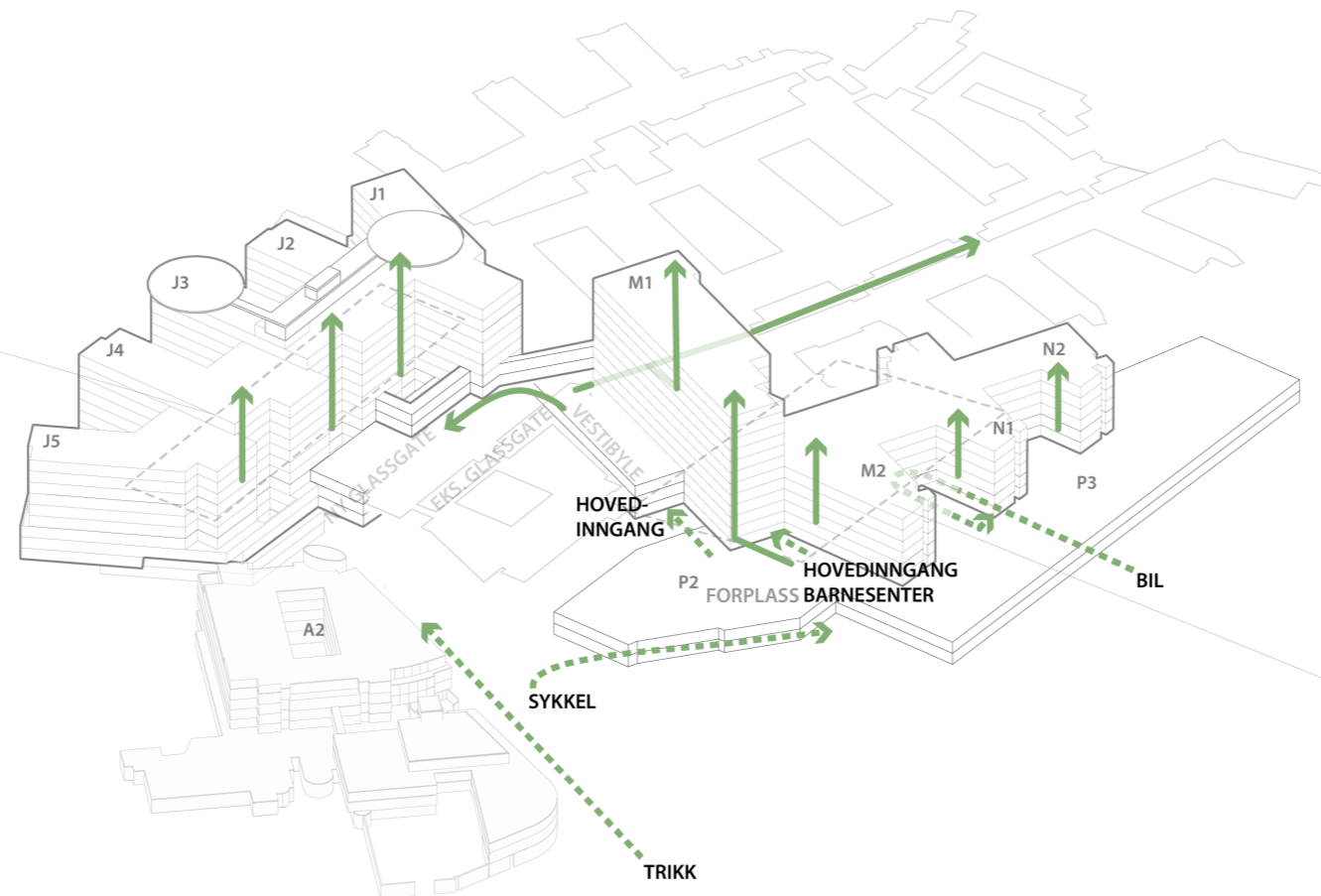

— SIRKULASJON INNE
 - - - ANKOMST

- TRAPP
- HEIS
- AGV HEIS
- AKUTTHEIS
- SENGEAUTOMAT

BYGG M/N
ETASJE 01

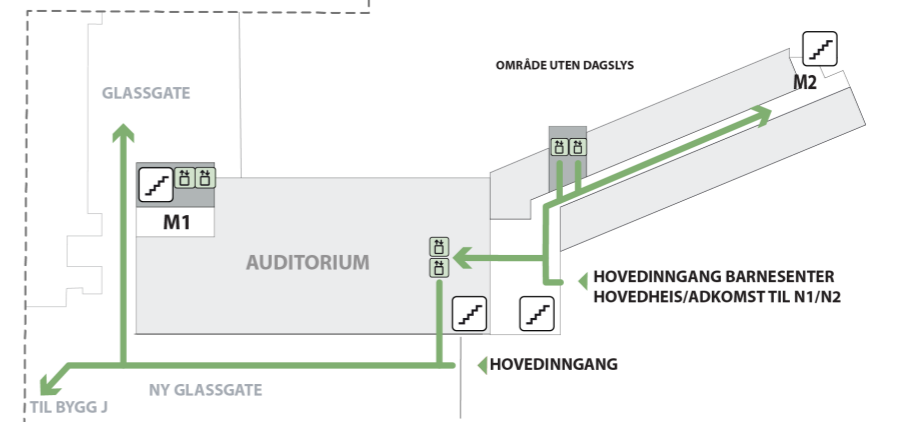
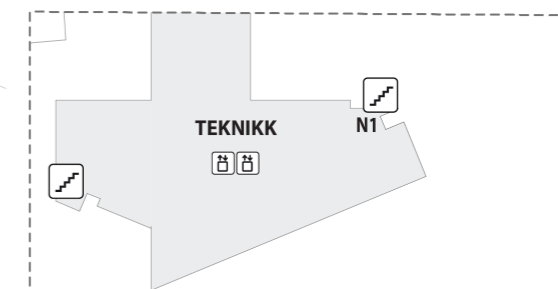

Flytdiagram

Pasienter i seng

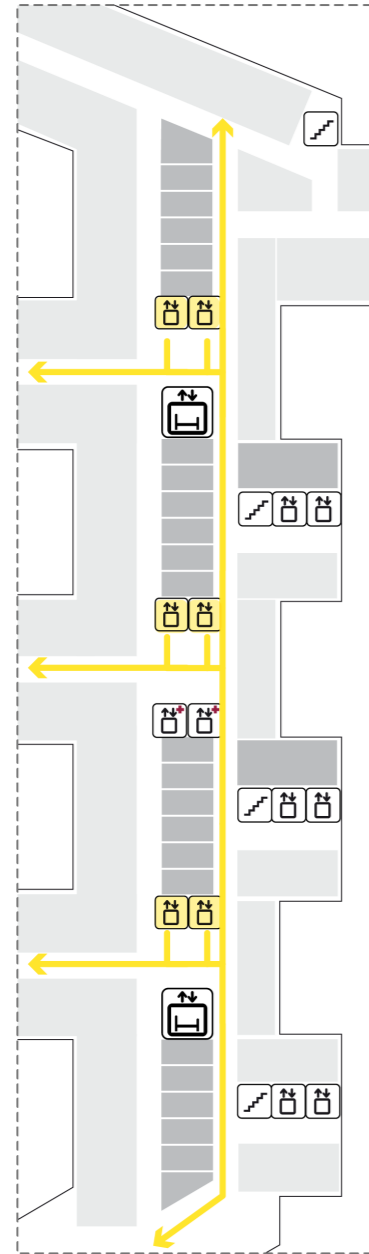



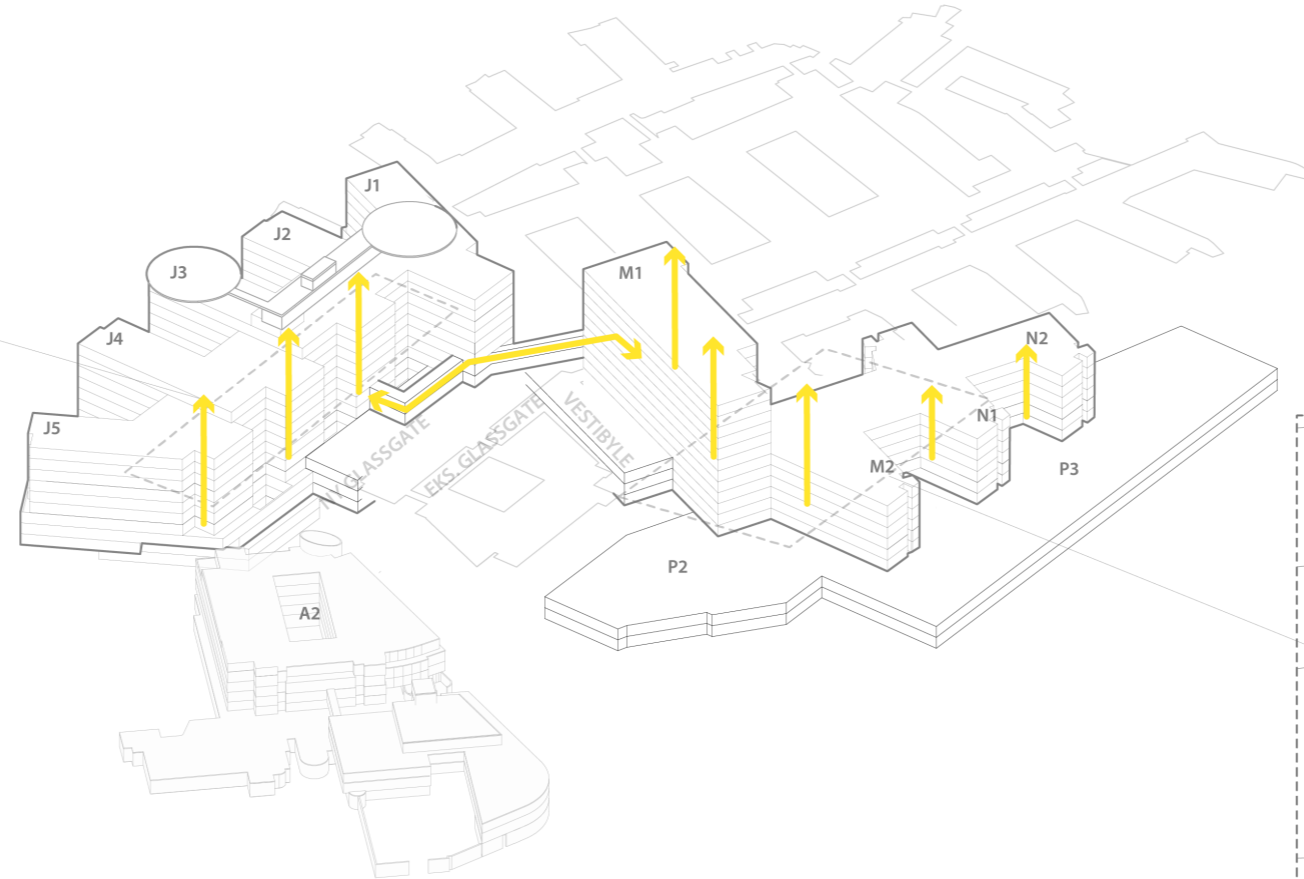

BYGG J
generelt

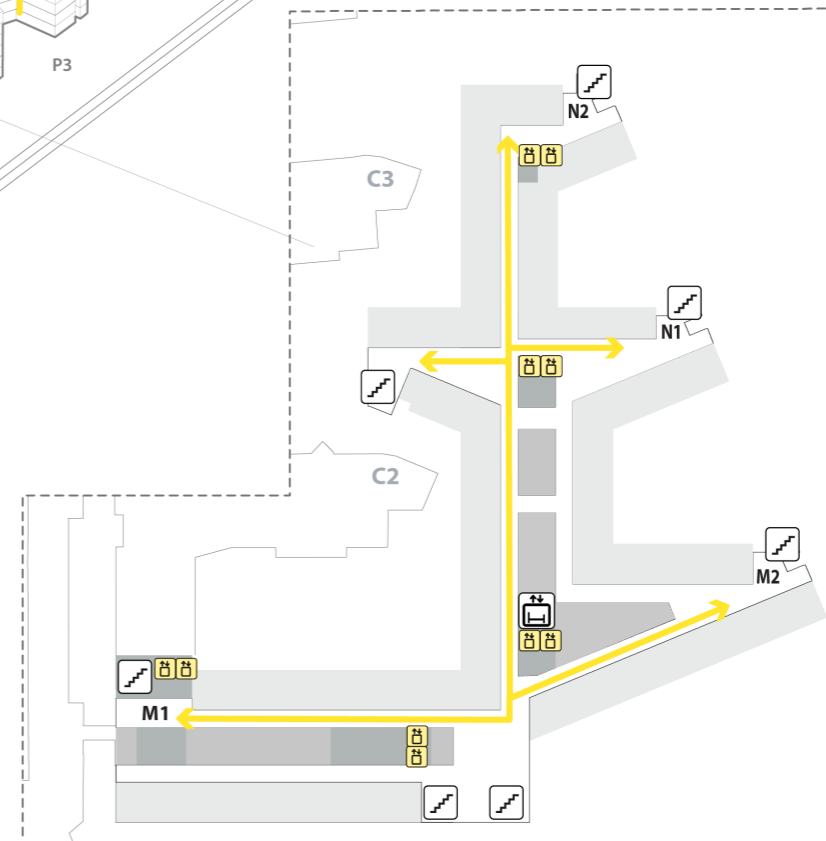

BYGG M/N
generelt



— SIRKULASJON INNE

-  TRAPP
-  HEIS
-  AGV HEIS
-  AKUTTHEIS
-  SENGEAUTOMAT

Flytdiagram

Personale

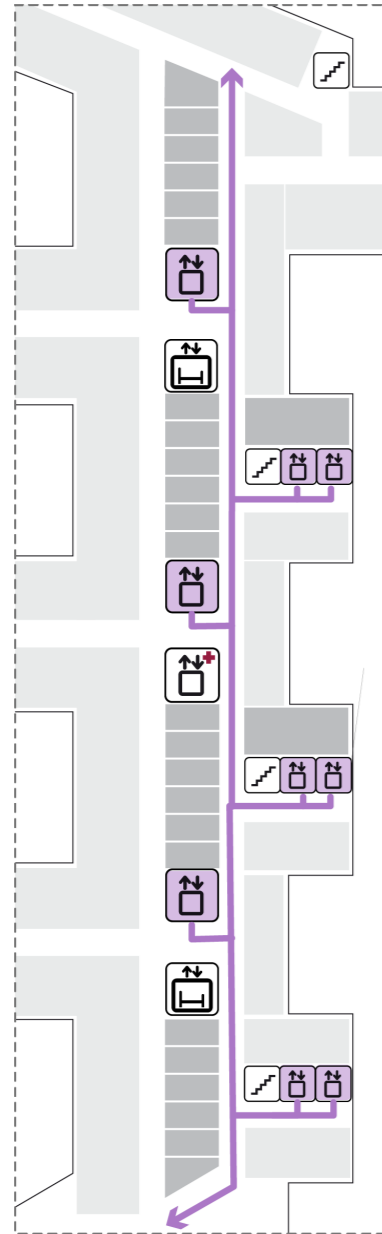

BYGG J
Alle Etasjer

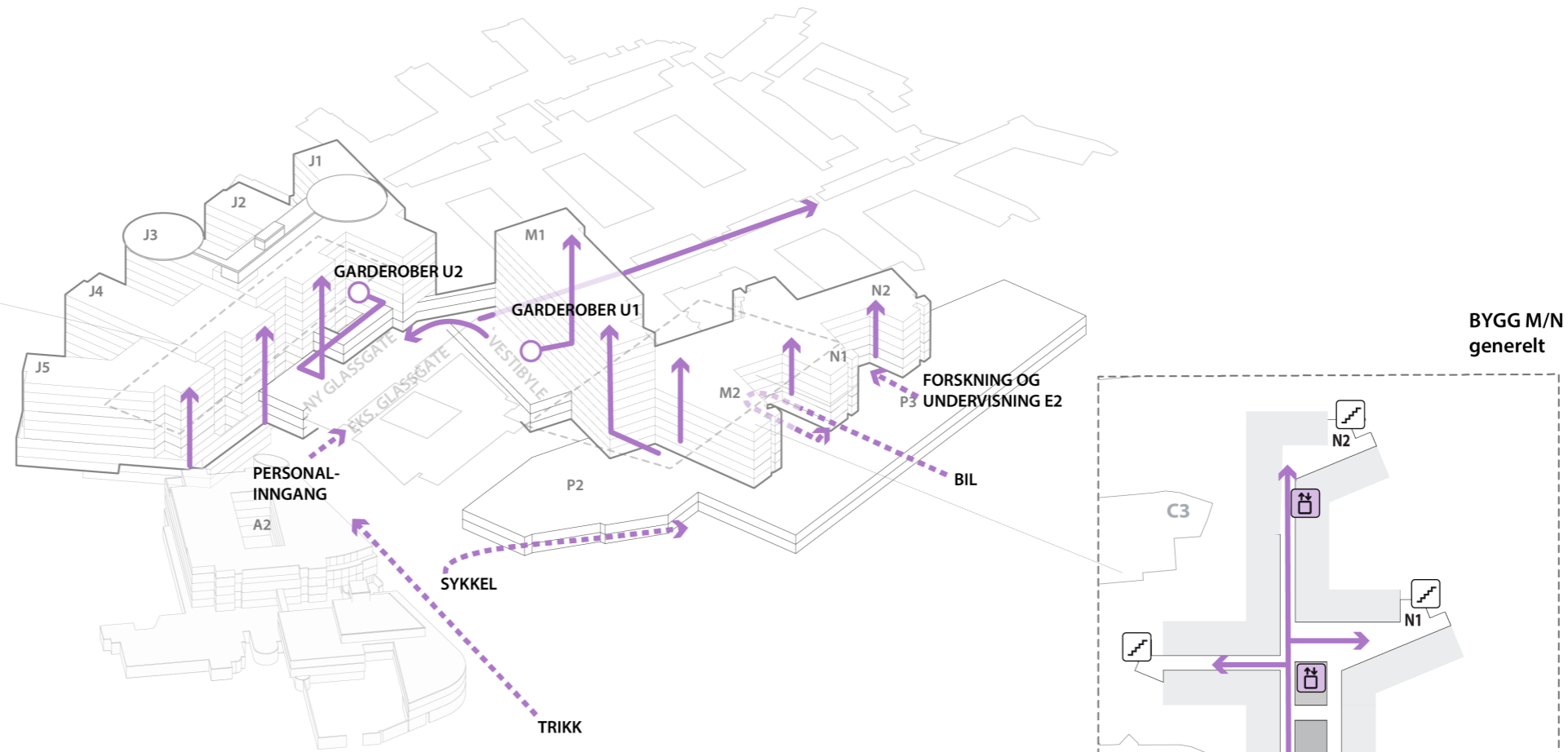

- SIRKULASJON INNE
- - - ANKOMST
- TRAPP
- HEIS
- AGV HEIS
- AKUTTHEIS
- SENGEAUTOMAT

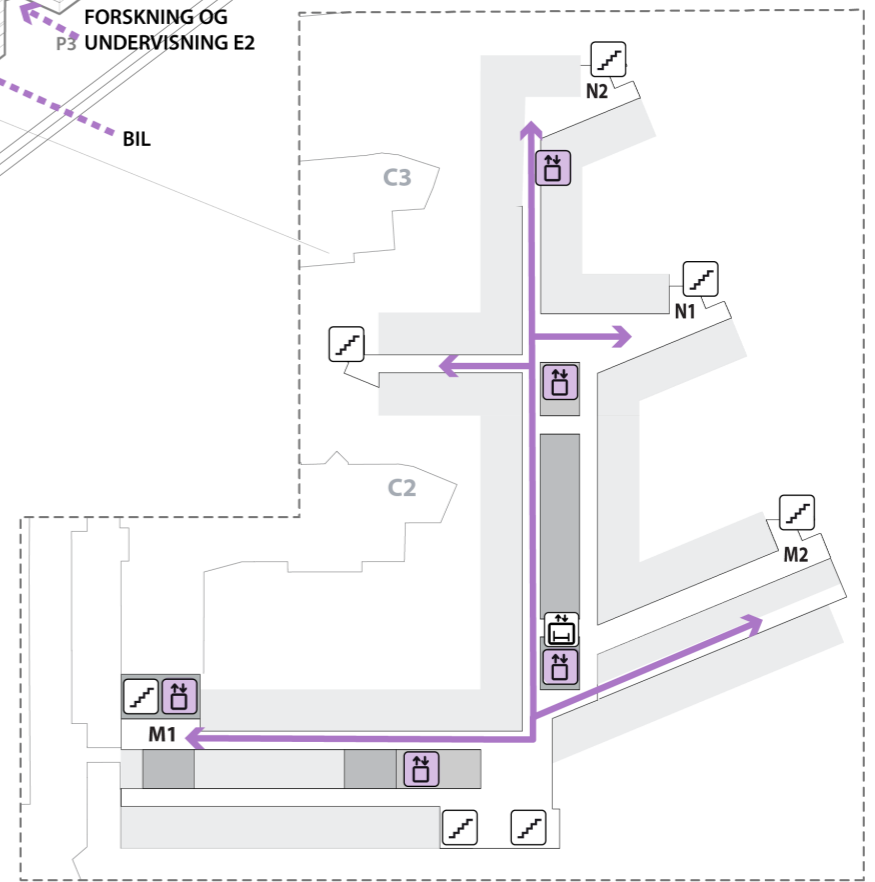

BYGG M/N
generelt

Flytdiagram

Pasientflyt mellom nytt og eksisterende bygg E 02

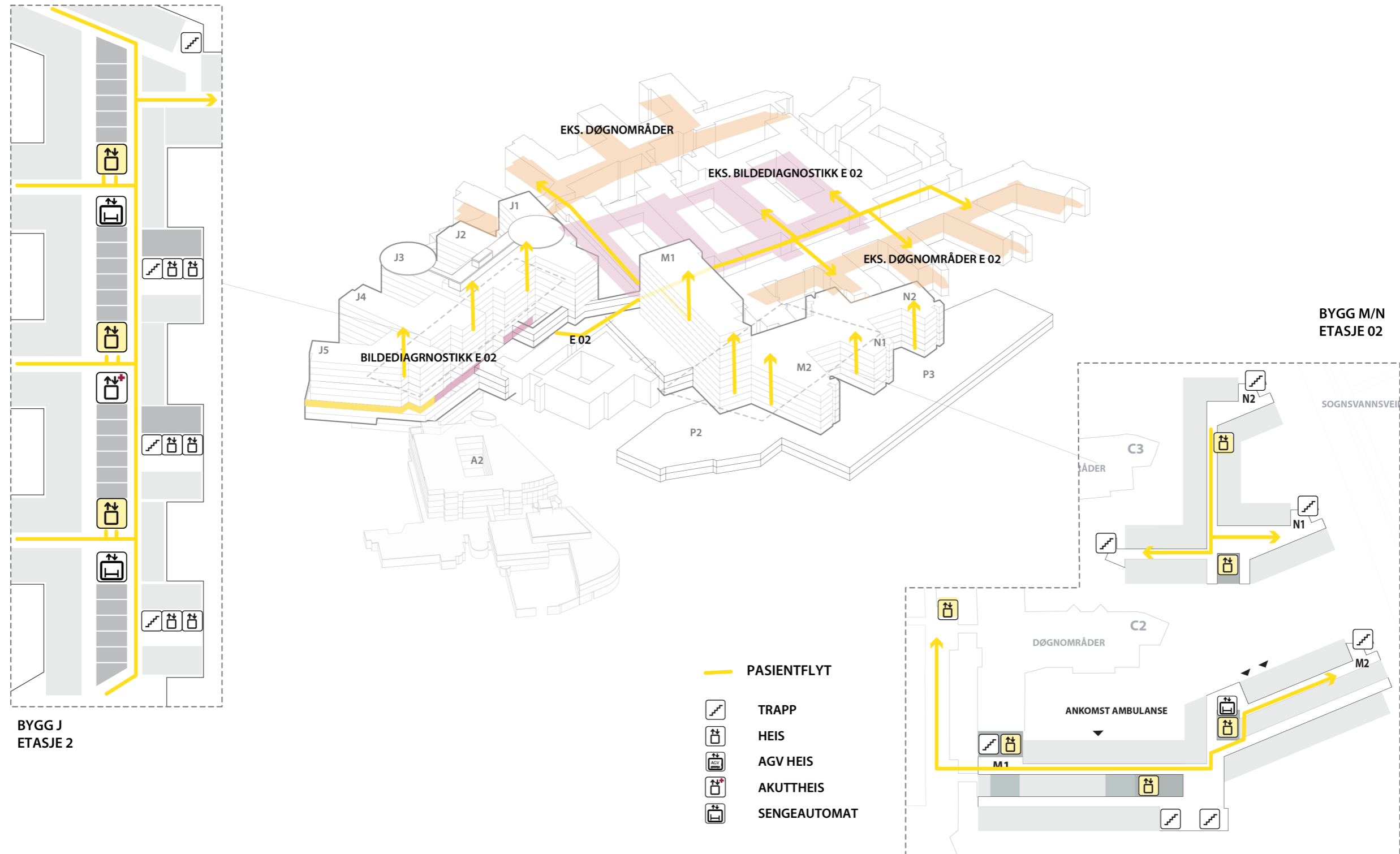

Flytdiagram

Pasientflyt mellom nytt og eksisterende bygg E 04

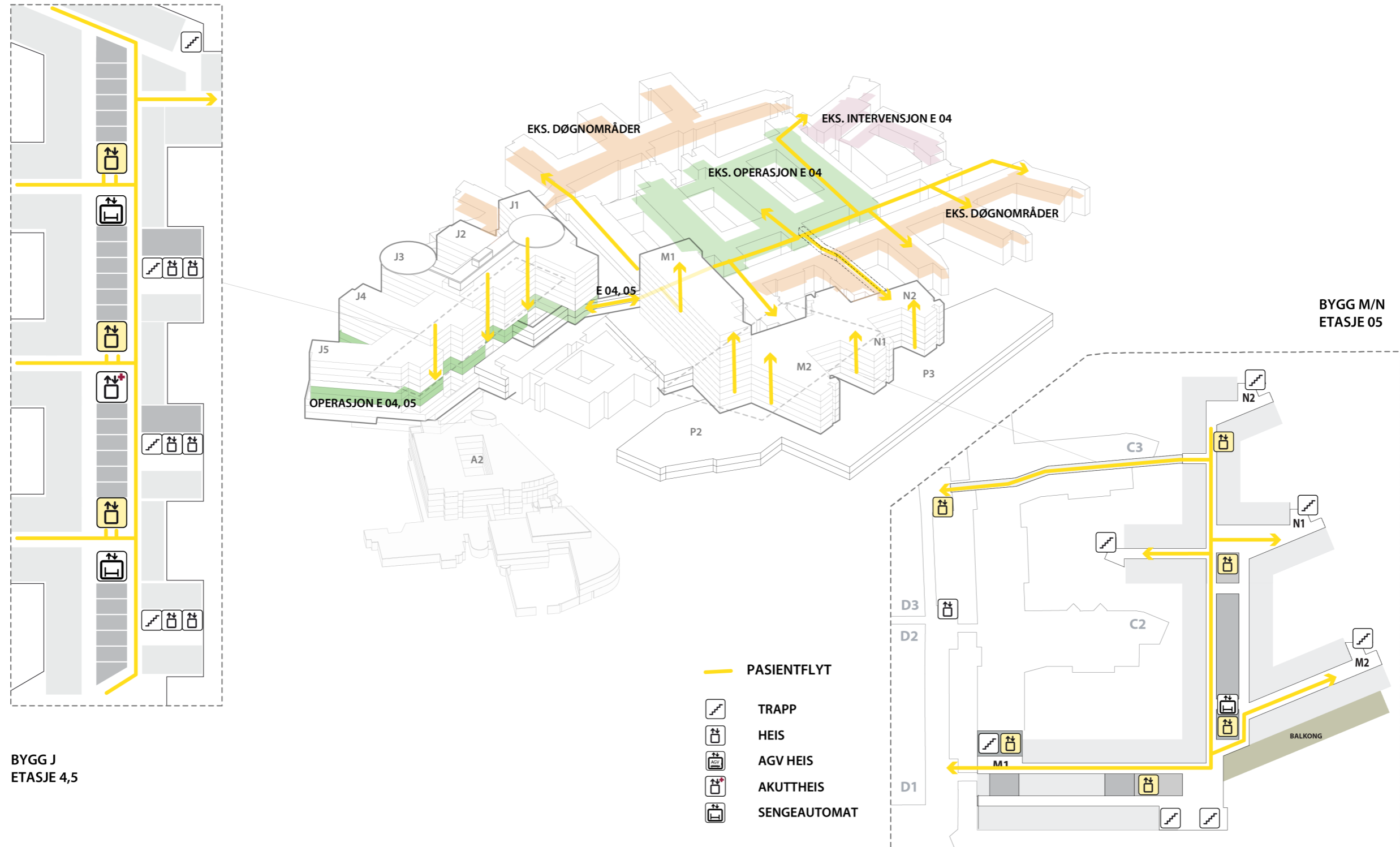

Flytdiagram

Sterilvarer

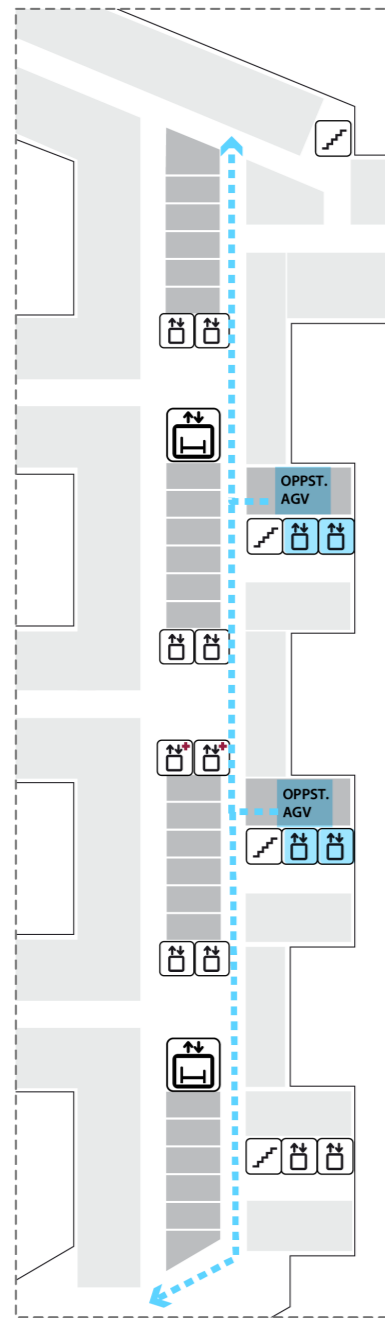

BYGG J
ETJ. 1,4,5
(Poliklinikk, Operasjon)

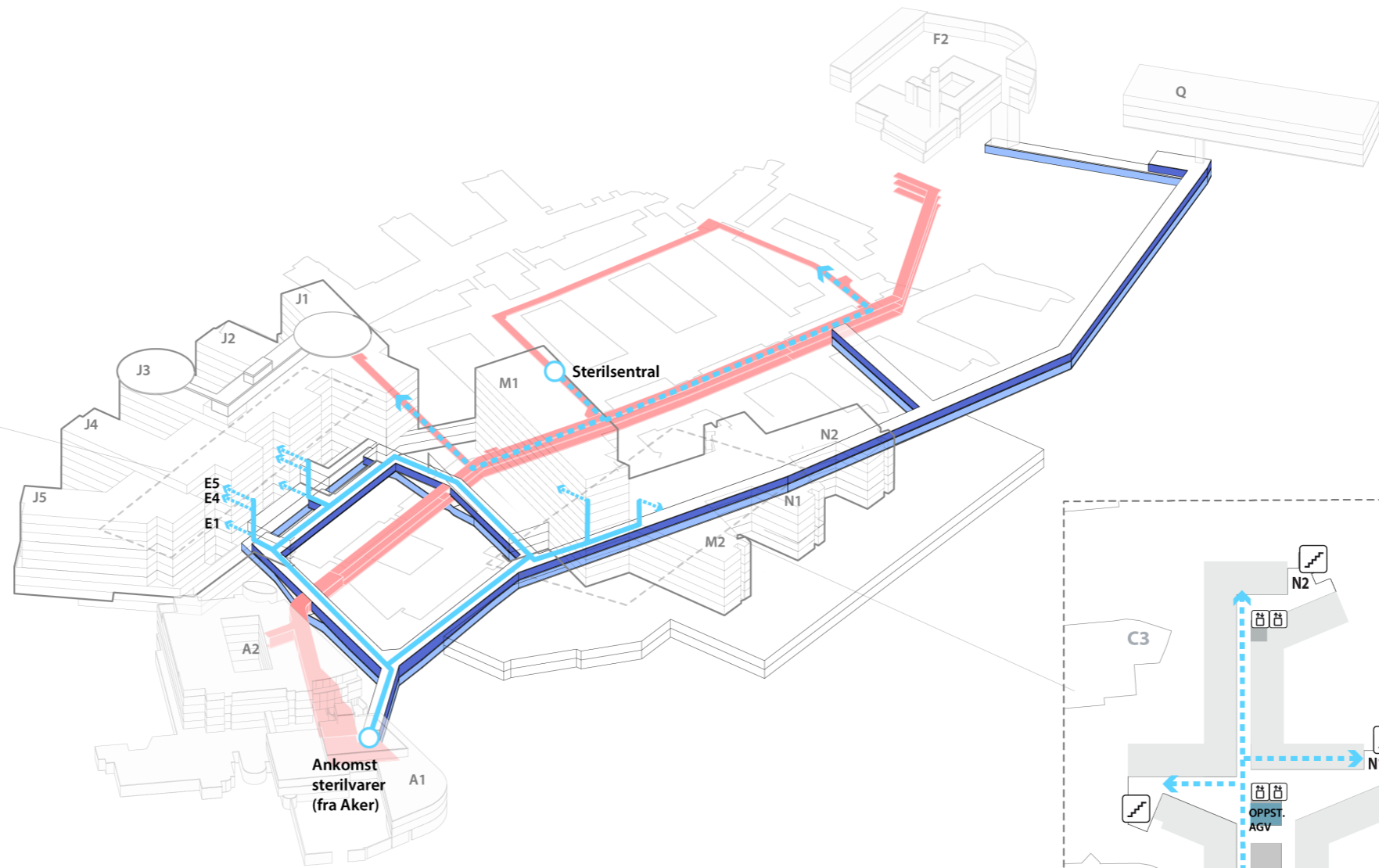

BYGG M/N
generelt

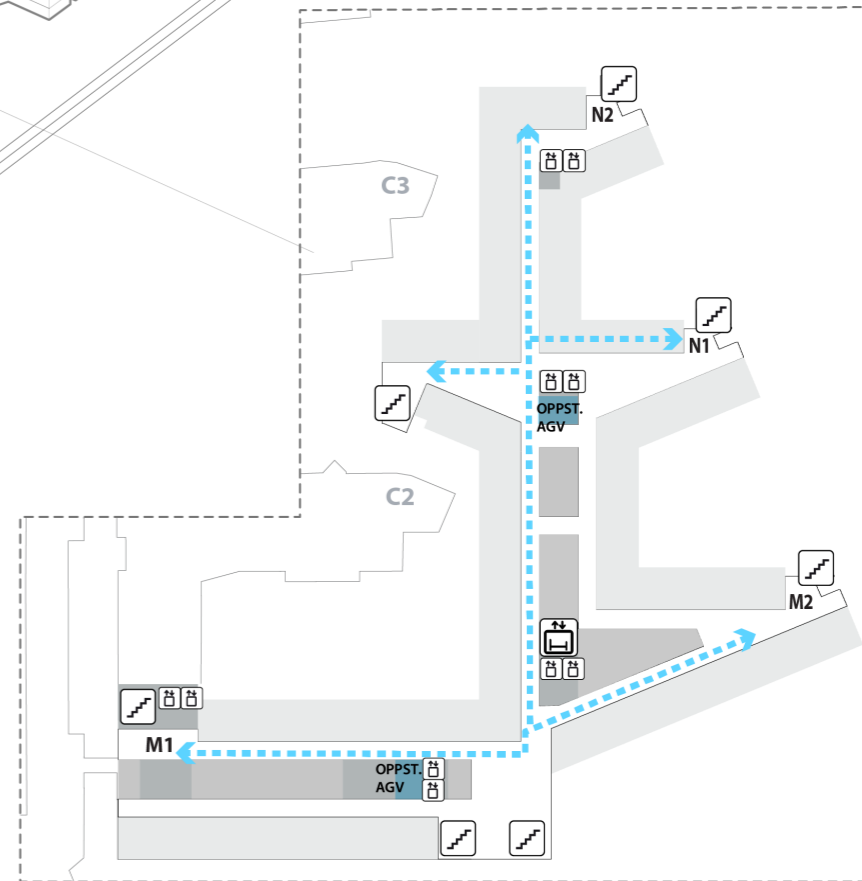







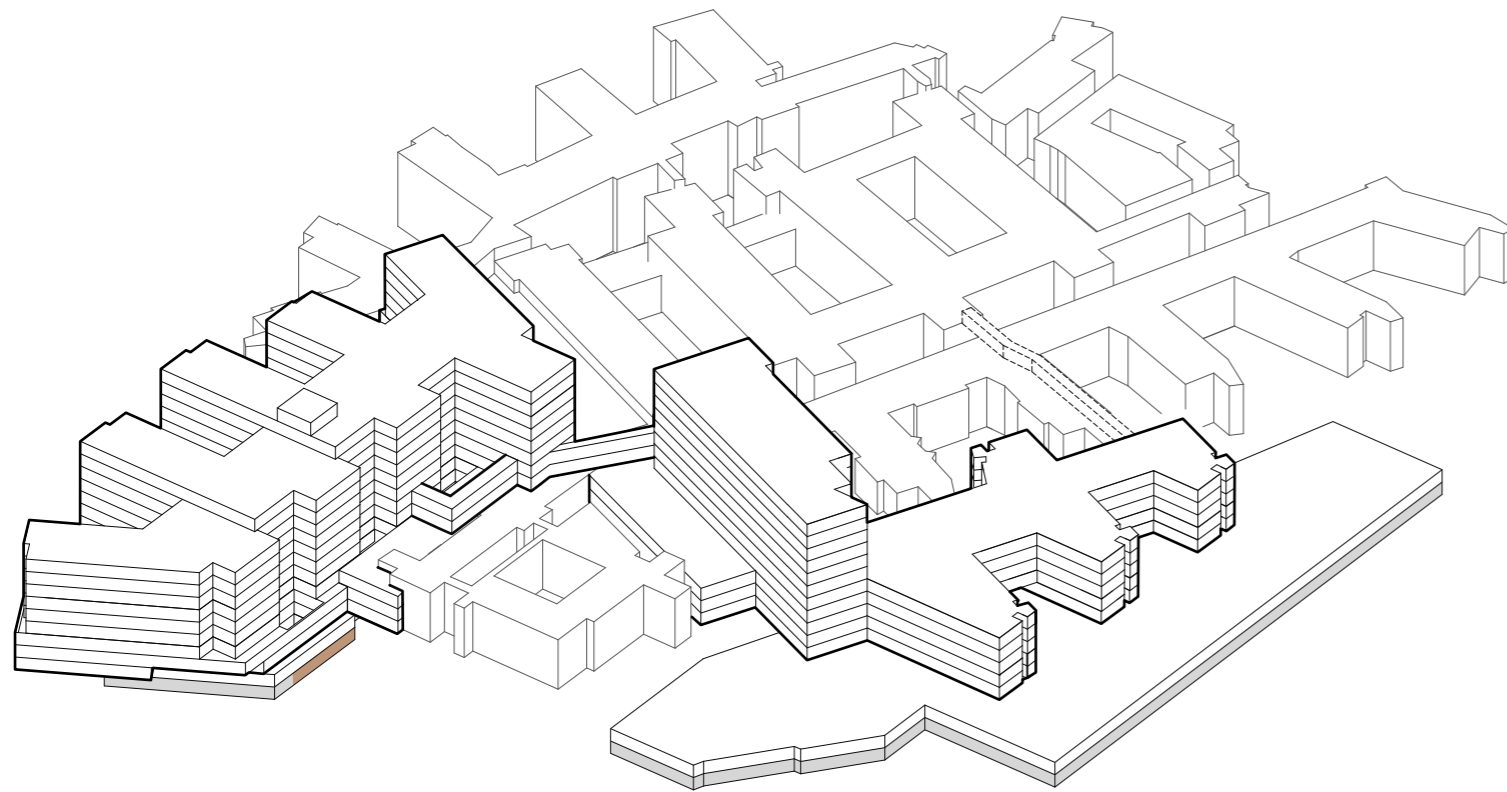



- AGV TRANSPORT
- - - MANUELL TRANSPORT
- TRAPP
- HEIS
- AGV HEIS
- AKUTTHEIS
- SENGEAUTOMAT
- EKSISTERENDE KULVERT
- NY TRANSPORTKULVERT
- NY RØRKULVERT

Funksjonsfordeling

Etasje U2





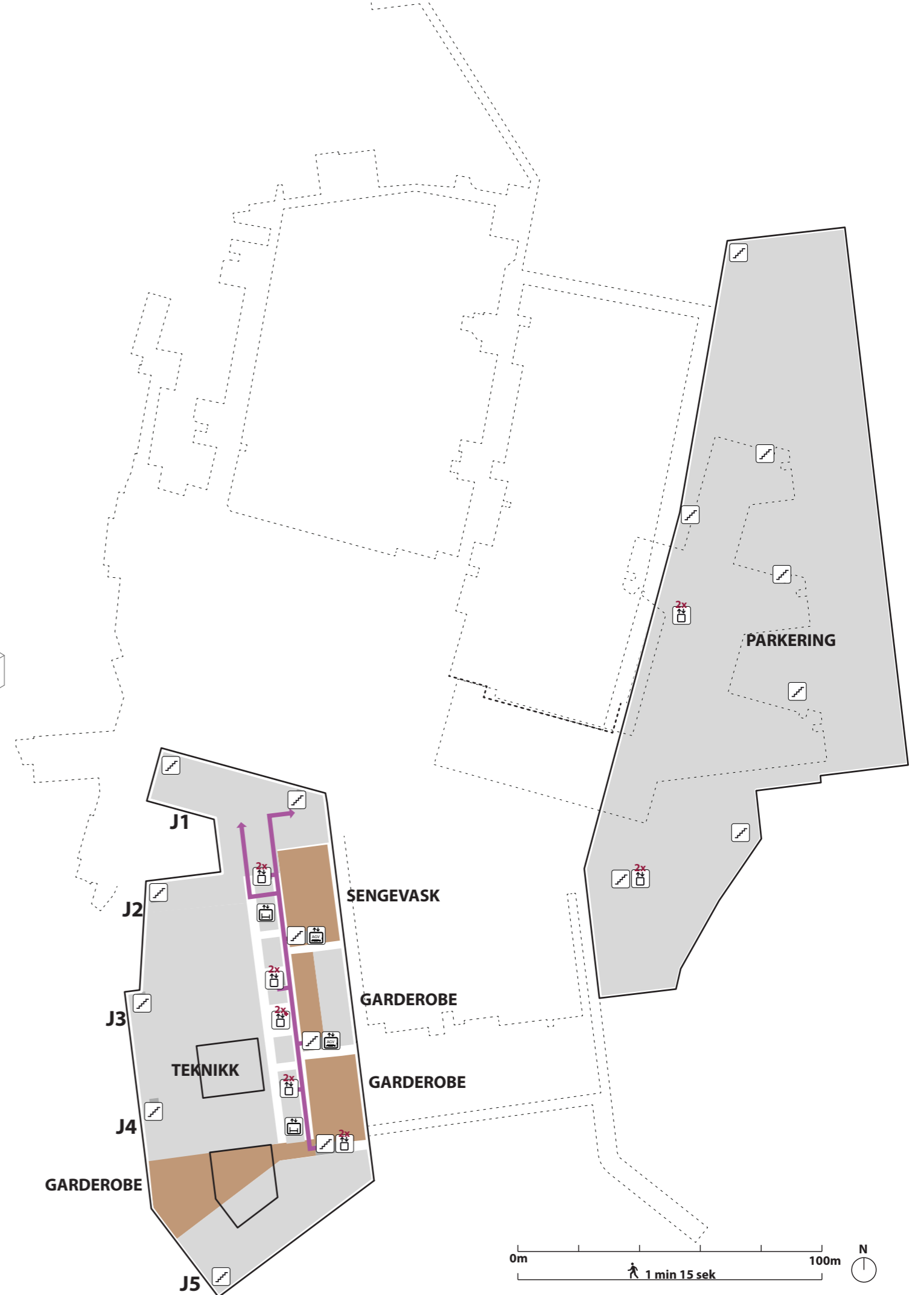





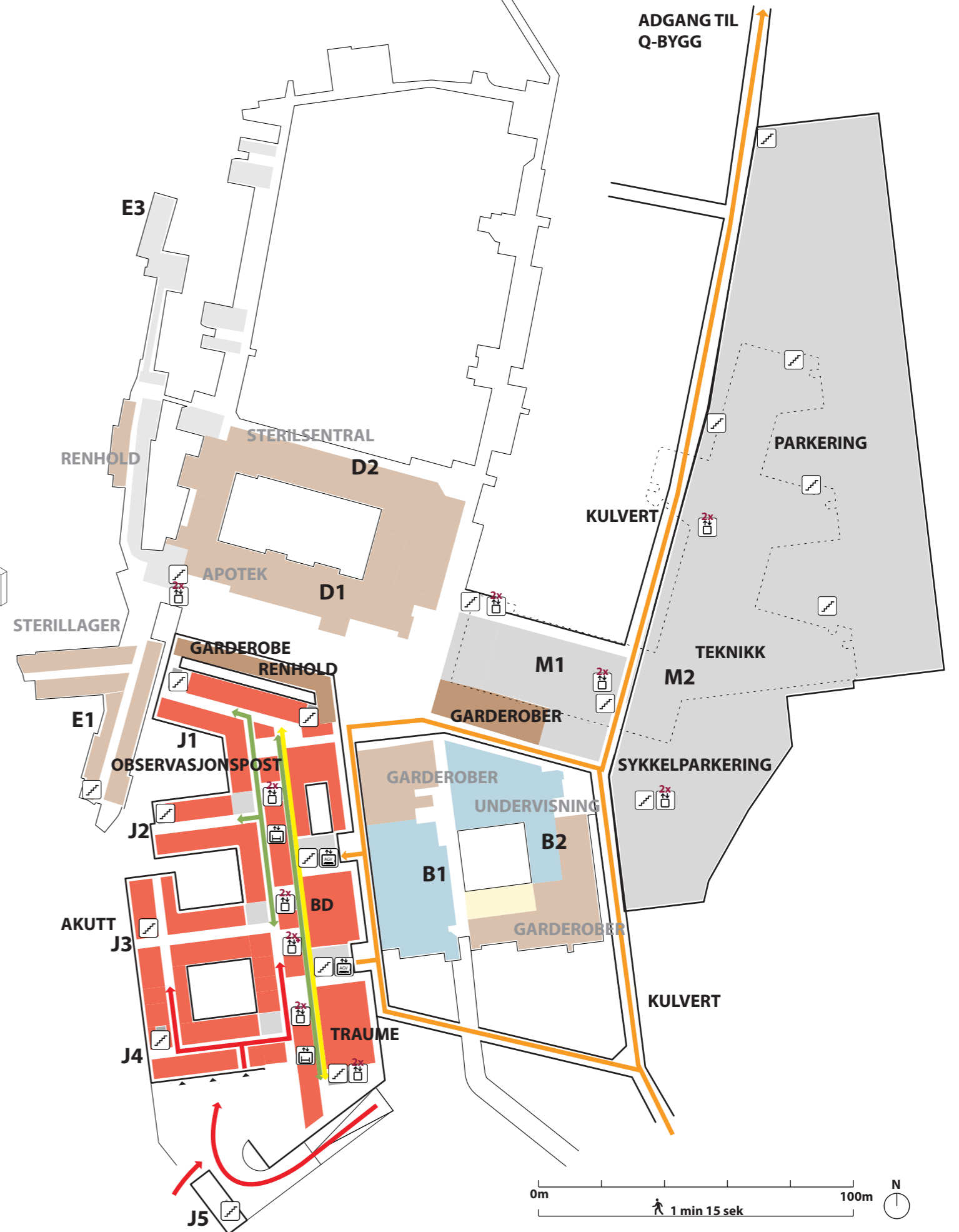
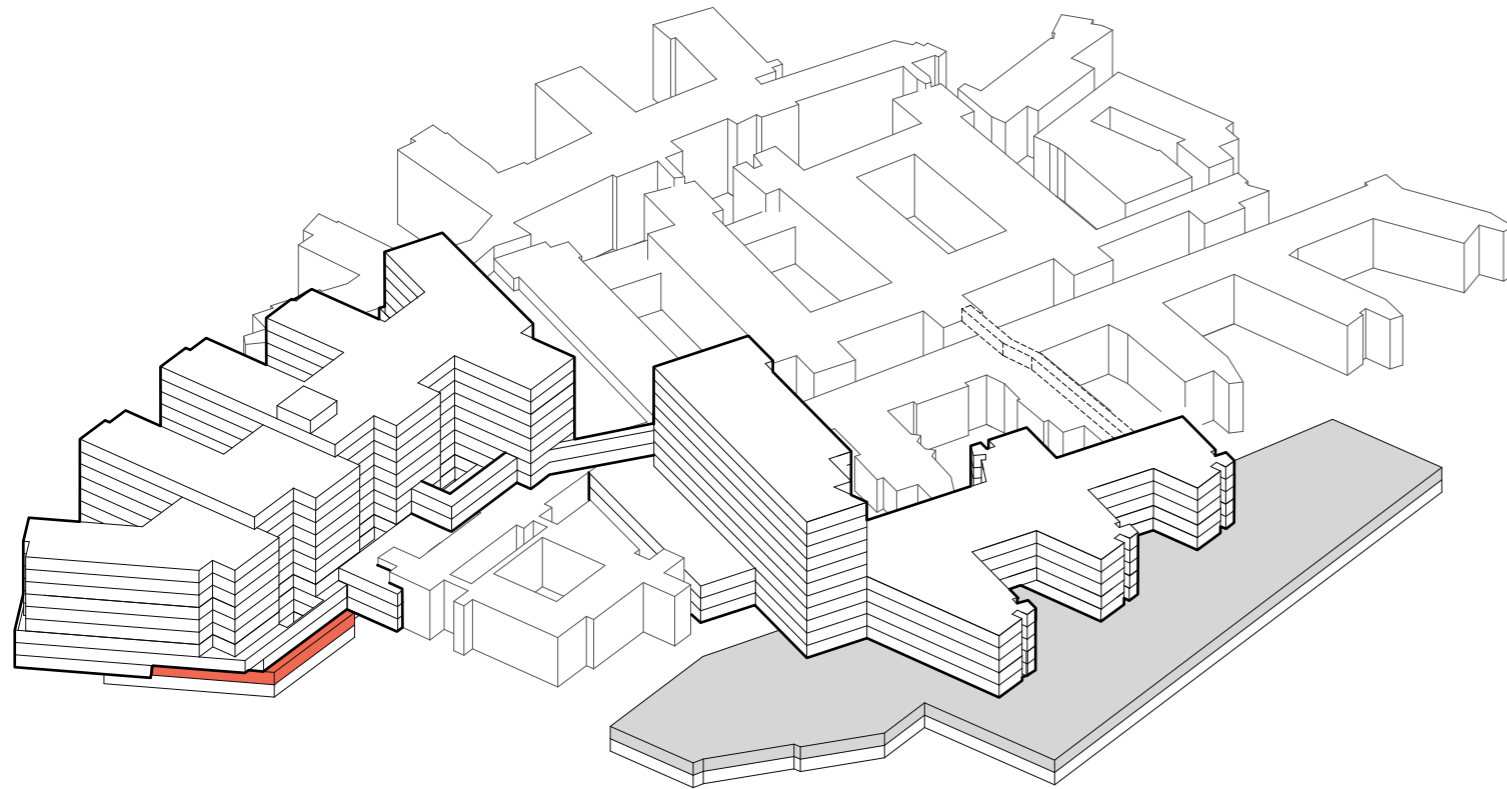

-  TRAPP
-  HEIS
-  AKUTT HEIS
-  AGV HEIS
-  SENGEAUTOMAT
-  GÅENDE PASIENTER OG BESØK
-  LIGGENDE PASIENTER, SENGER
-  VARER
-  AKUTT
-  PERSONAL



Funksjonsfordeling

Etasje U1









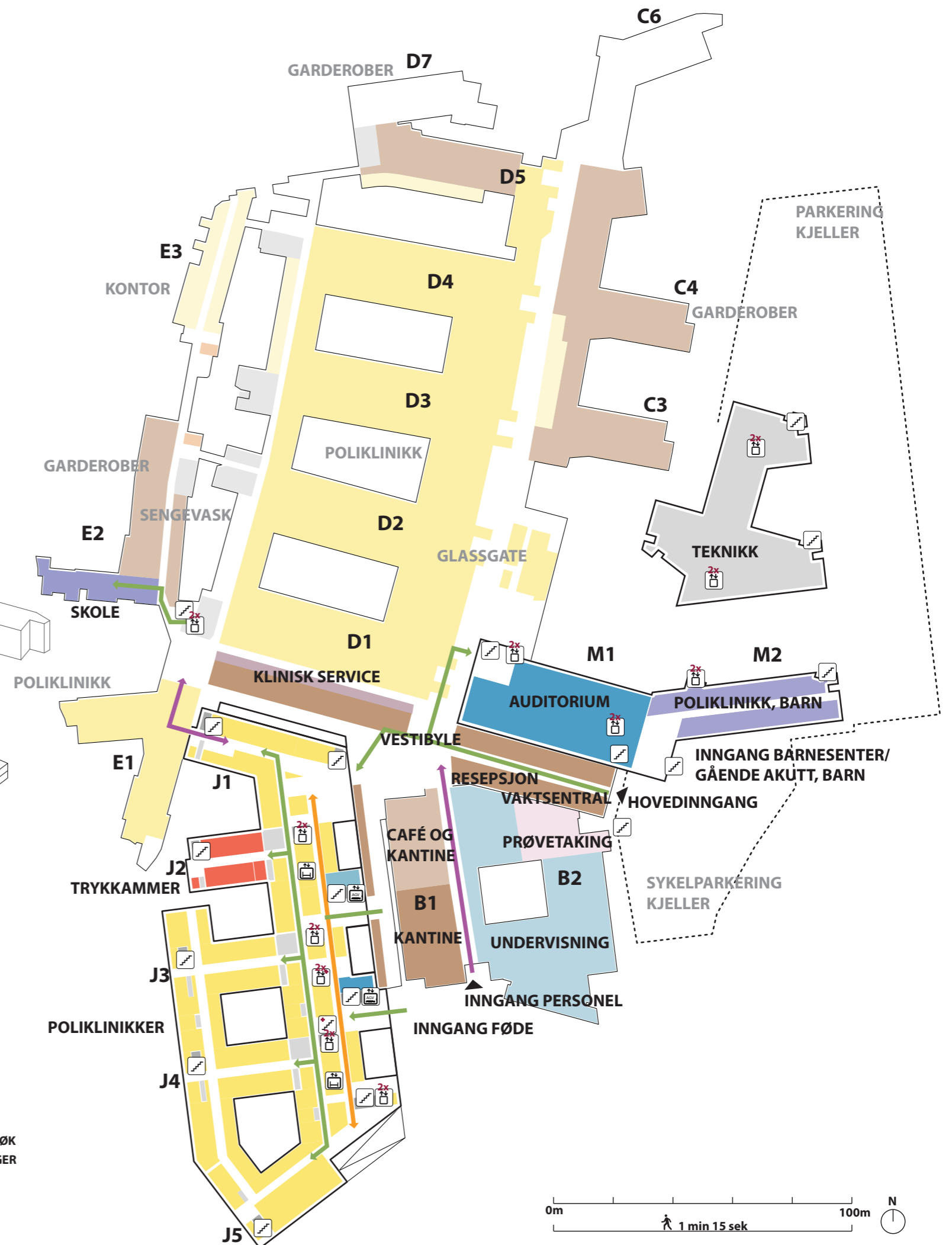
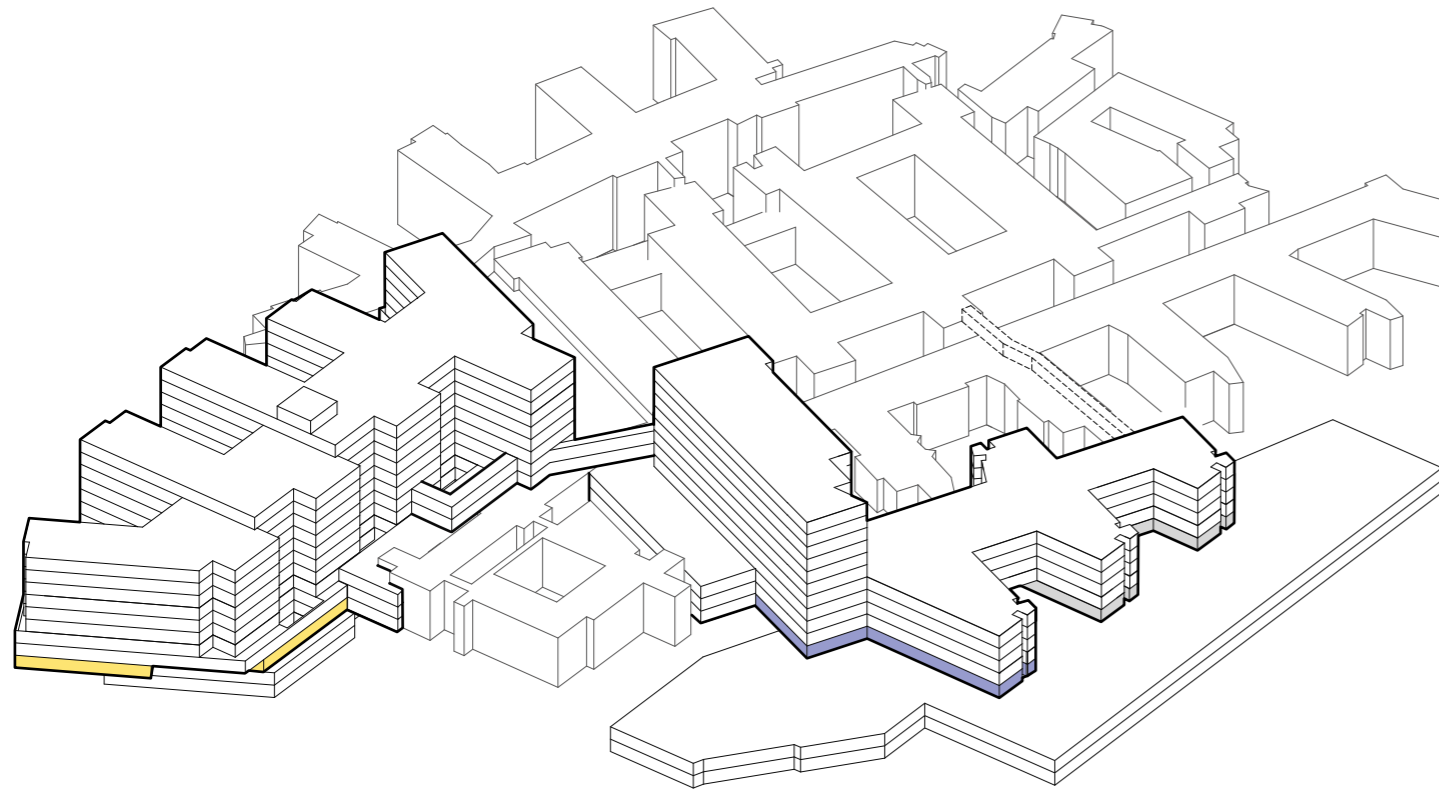



-  TRAPP
-  HEIS
-  AKUTT HEIS
-  AGV HEIS
-  SENGEAUTOMAT
-  GÅENDE PASIENTER OG BESØK
-  LIGGENDE PASIENTER, SENGER
-  VARER
-  AKUTT
-  PERSONAL

Funksjonsfordeling

Etasje 01



-  TRAPP
-  HEIS
-  AKUTT HEIS
-  AGV HEIS
-  SENGEAUTOMAT
-  GÅENDE PASIENTER OG BESØK
-  LIGGENDE PASIENTER, SENGER
-  VARER
-  AKUTT
-  PERSONAL

Funksjonsfordeling



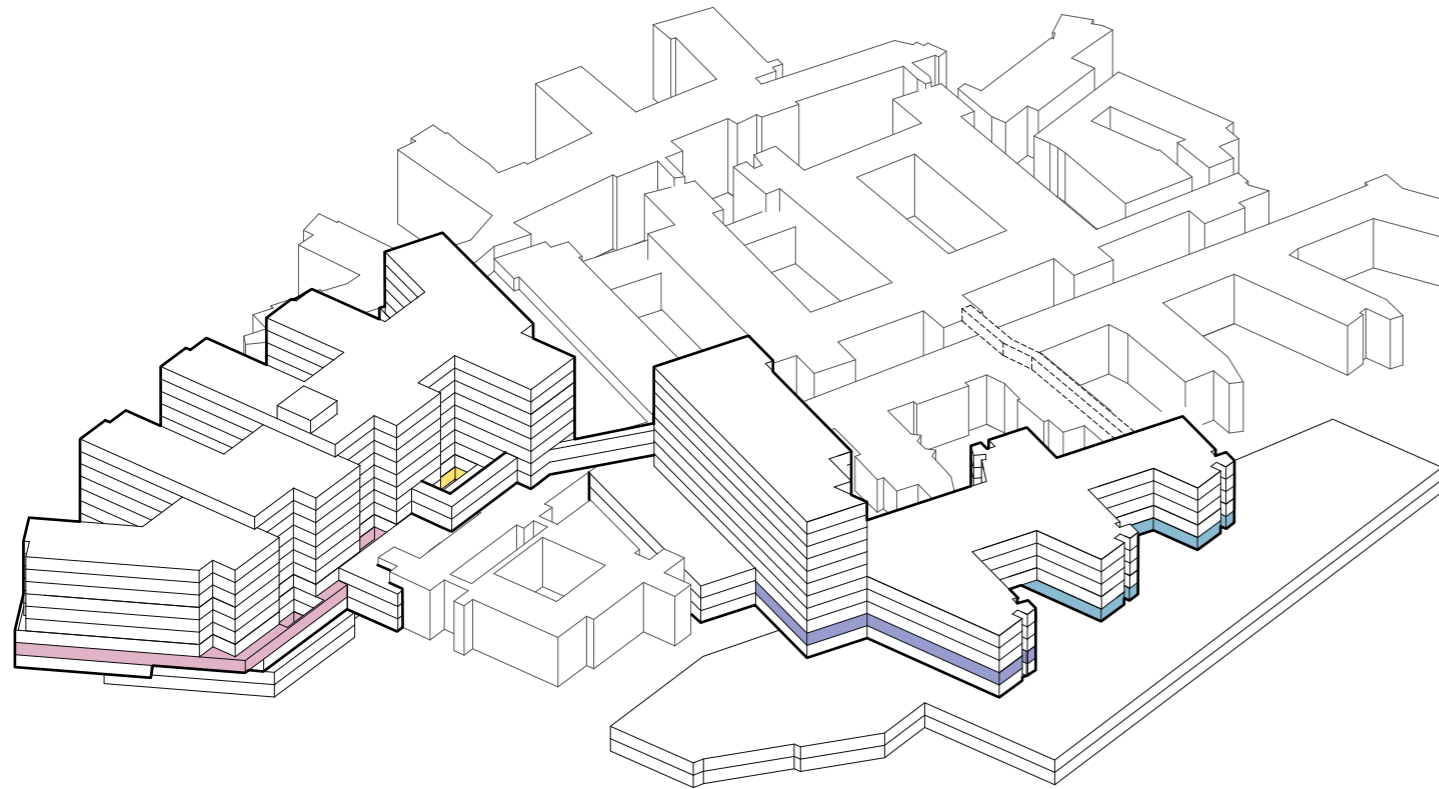





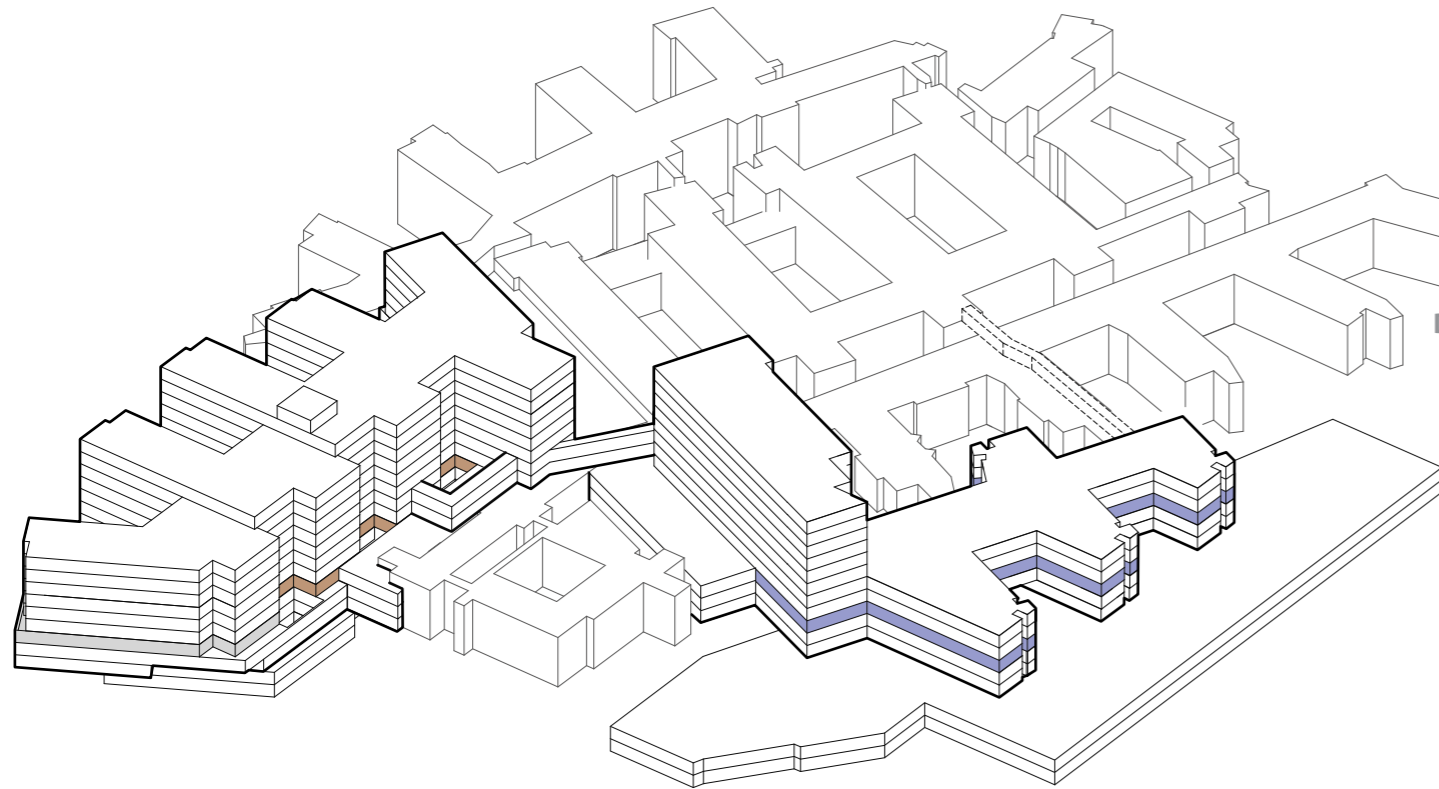

Etasje 02



Funksjonsfordeling

Etasje 03



-  TRAPP
-  HEIS
-  AKUTT HEIS
-  AGV HEIS
-  SENGEAUTOMAT
-  GÅENDE PASIENTER OG BESØK
-  LIGGENDE PASIENTER, SENGER
-  VARER
-  AKUTT
-  PERSONAL

Funksjonsfordeling



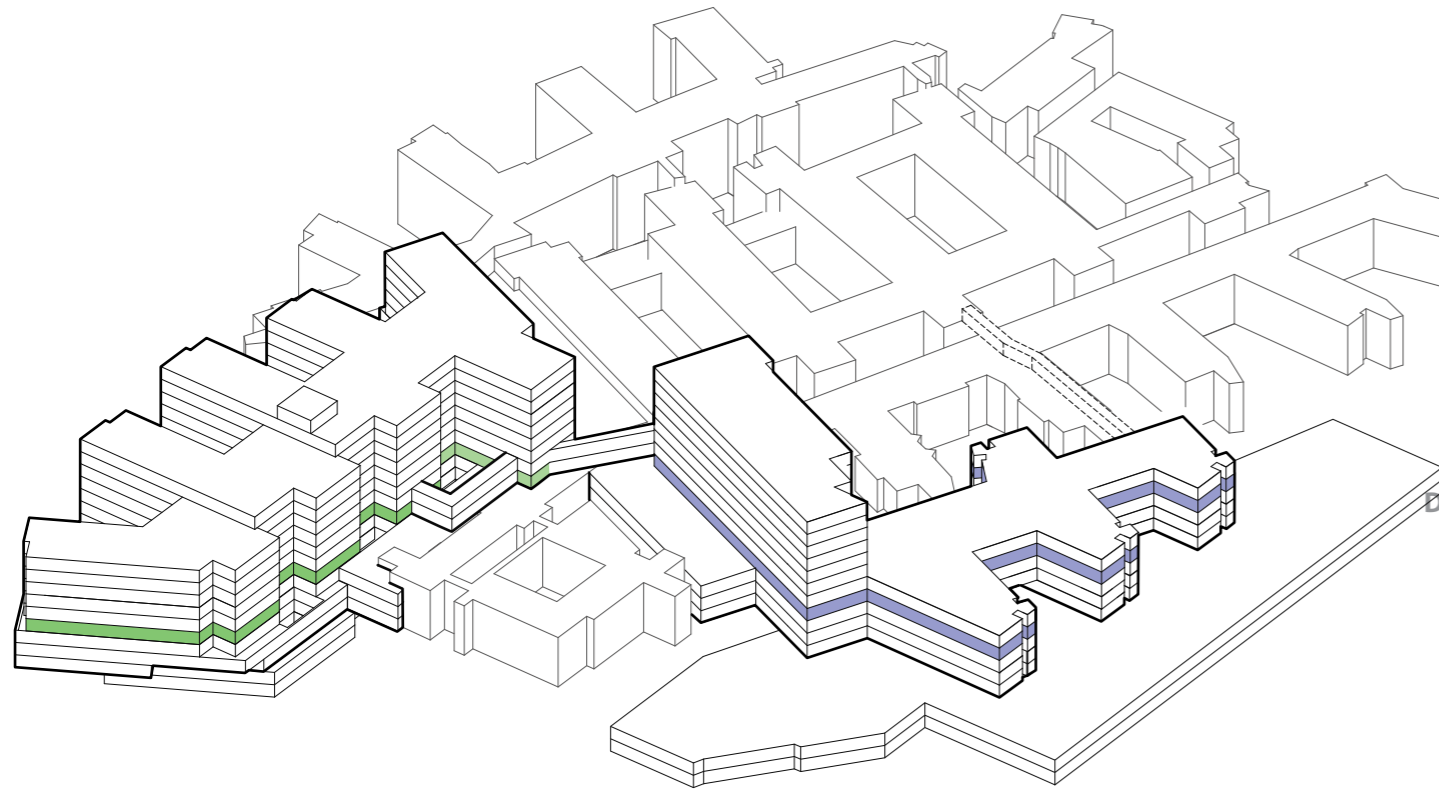

Etasje 04

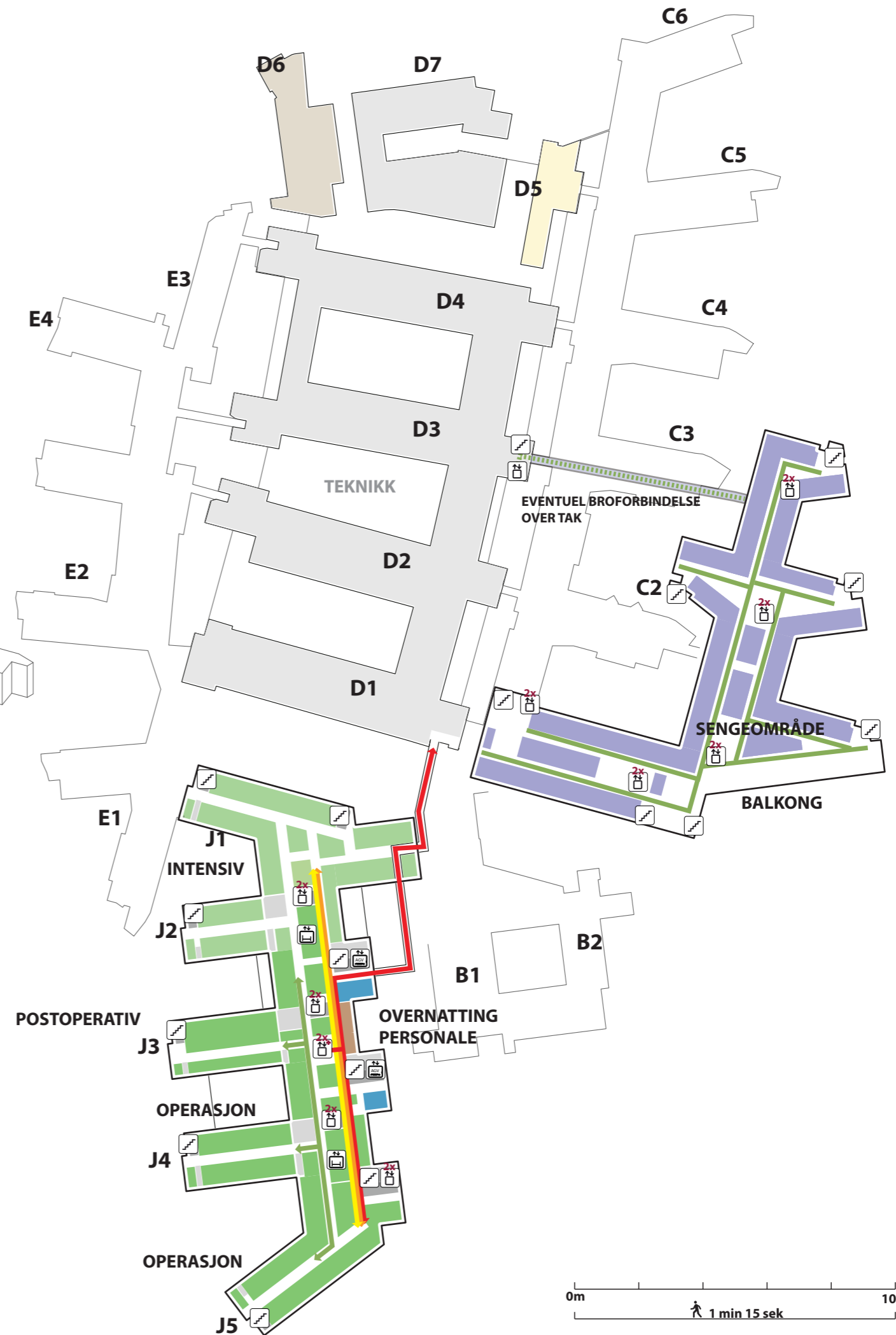
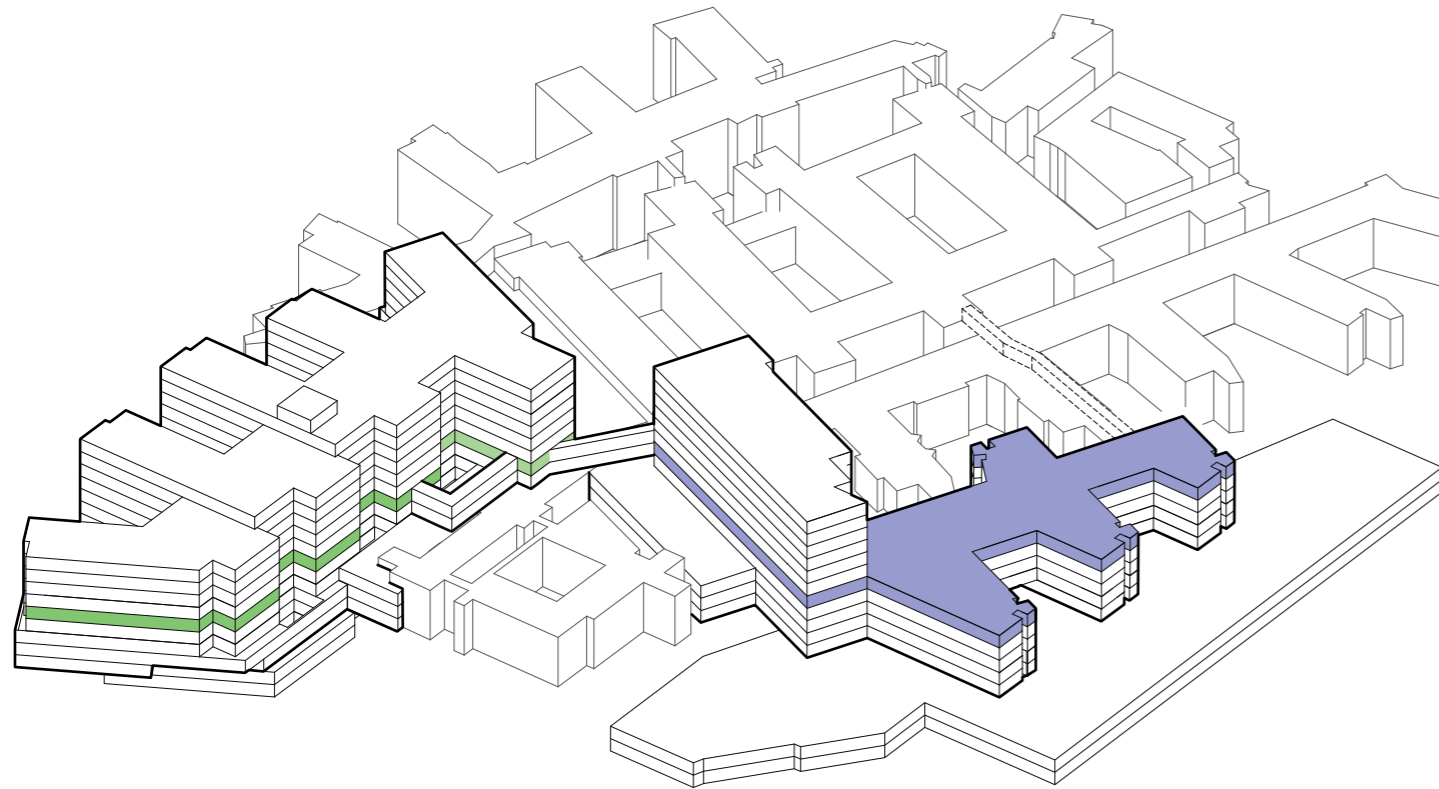

Funksjonsfordeling

Etasje 05



-  TRAPP
-  HEIS
-  AKUTT HEIS
-  AGV HEIS
-  SENGEAUTOMAT
- GÅENDE PASIENTER OG BESØK
- LIGGENDE PASIENTER, SENGER
- VARER
- AKUTT
- PERSONAL

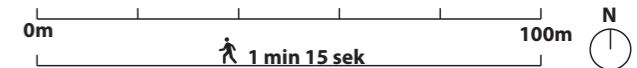

Funksjonsfordeling



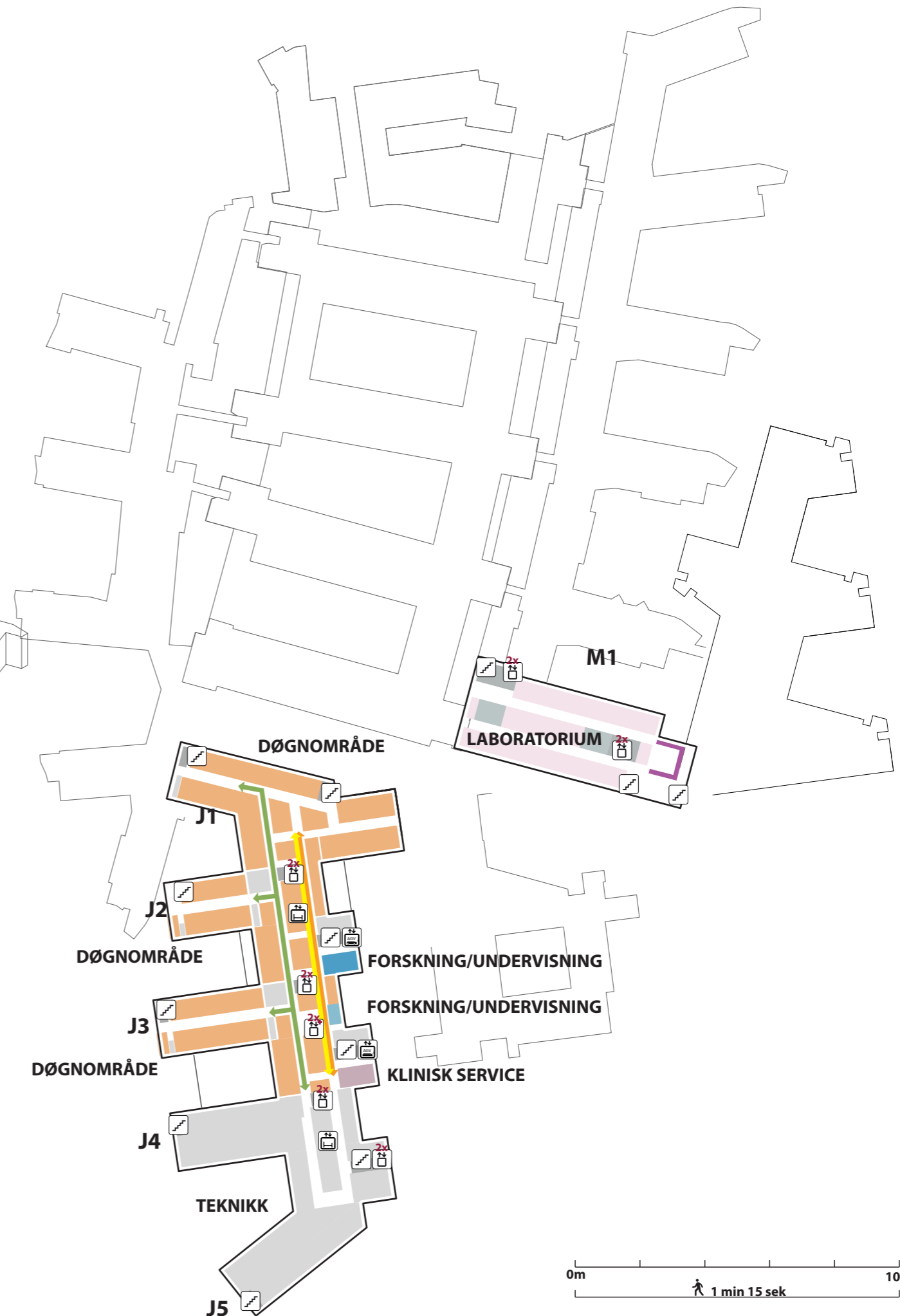
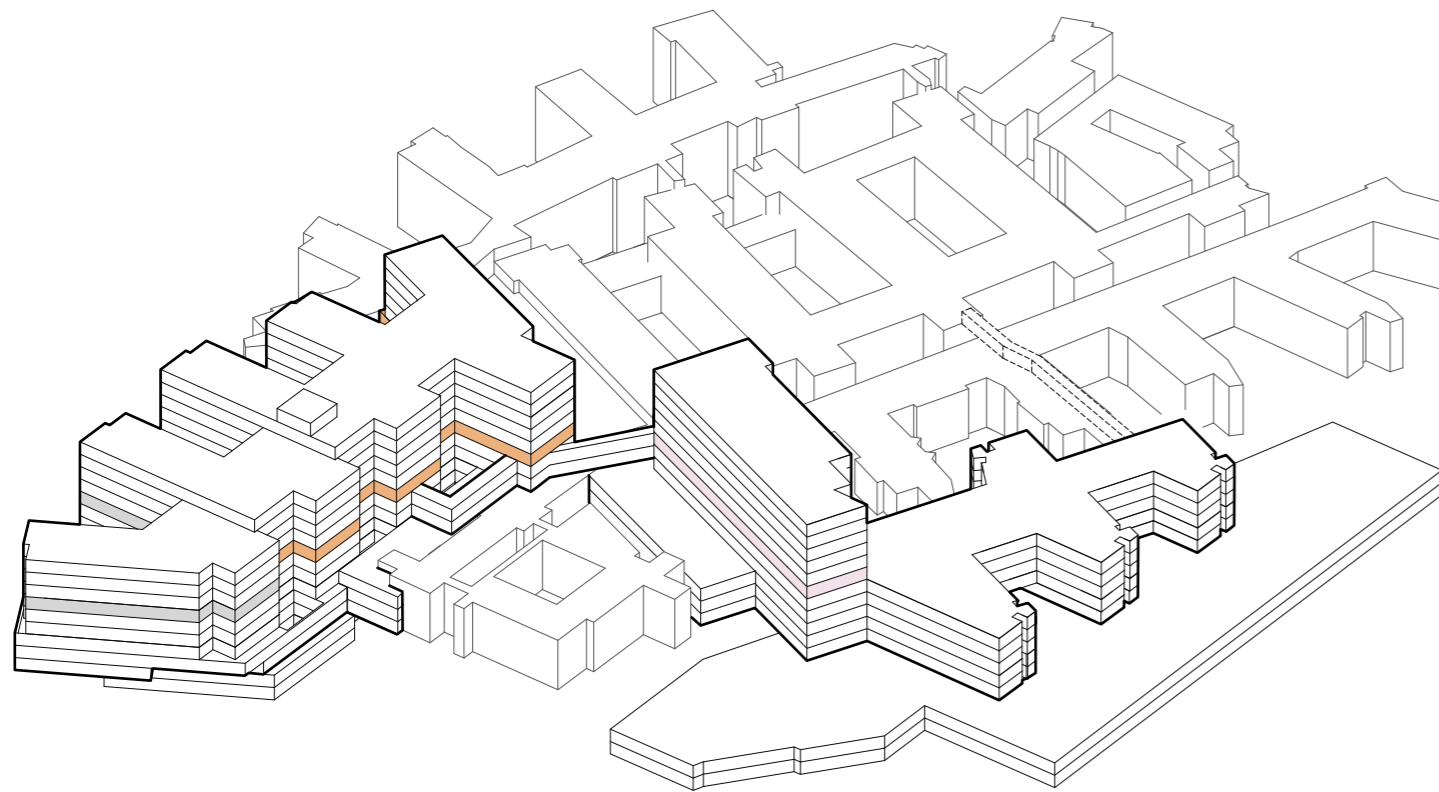





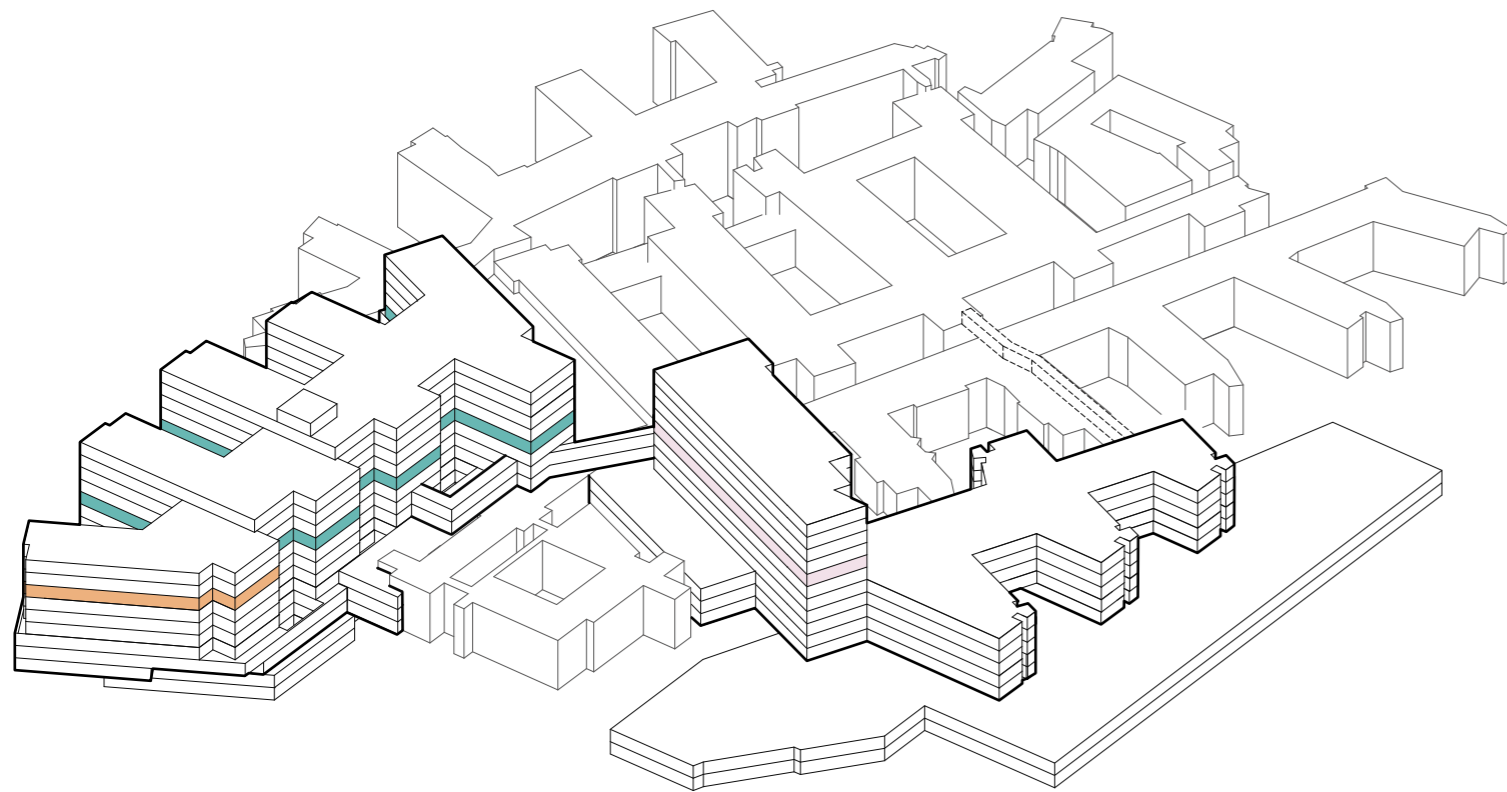

Etasje 06



Funksjonsfordeling

Etasje 07





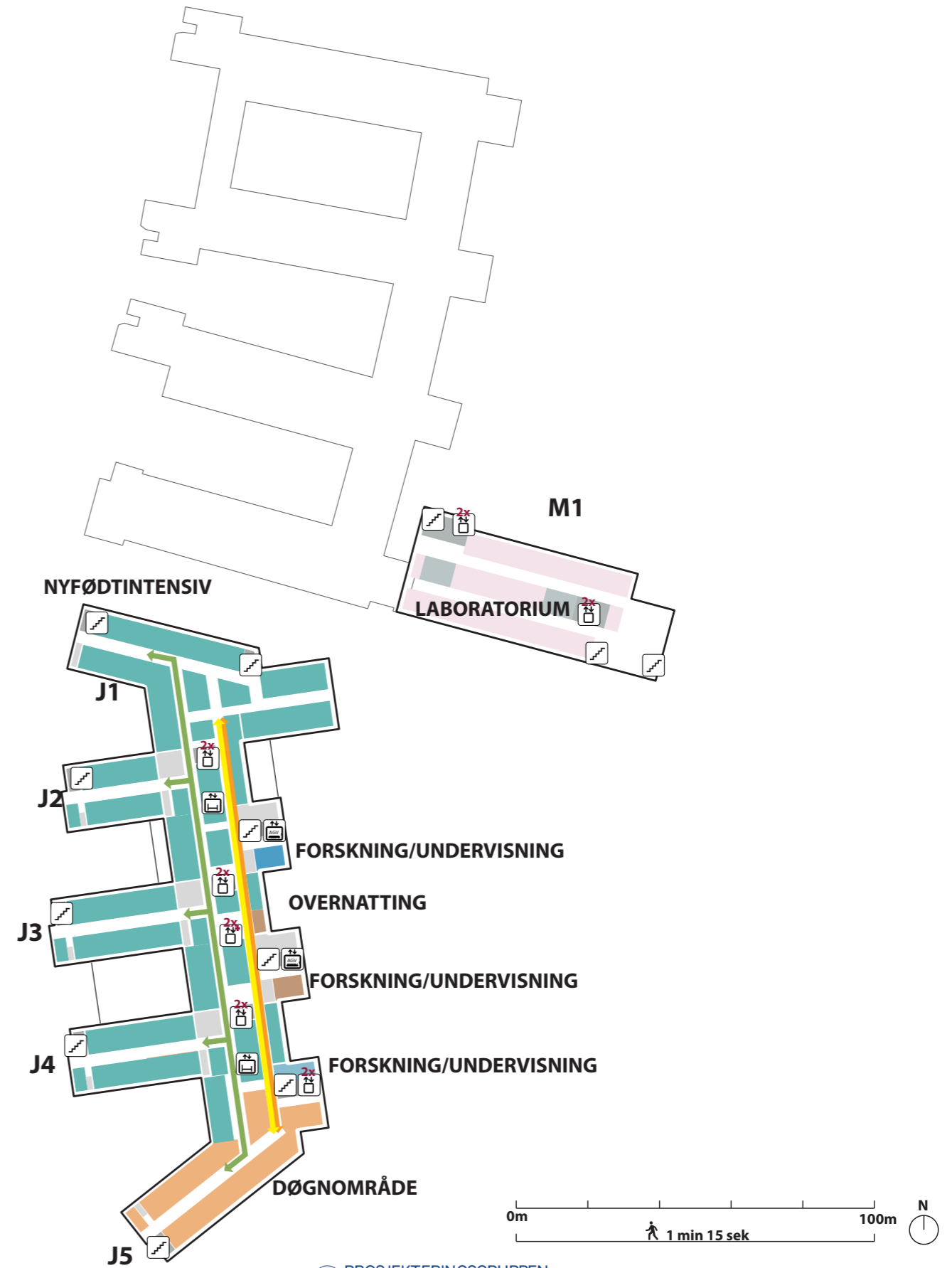





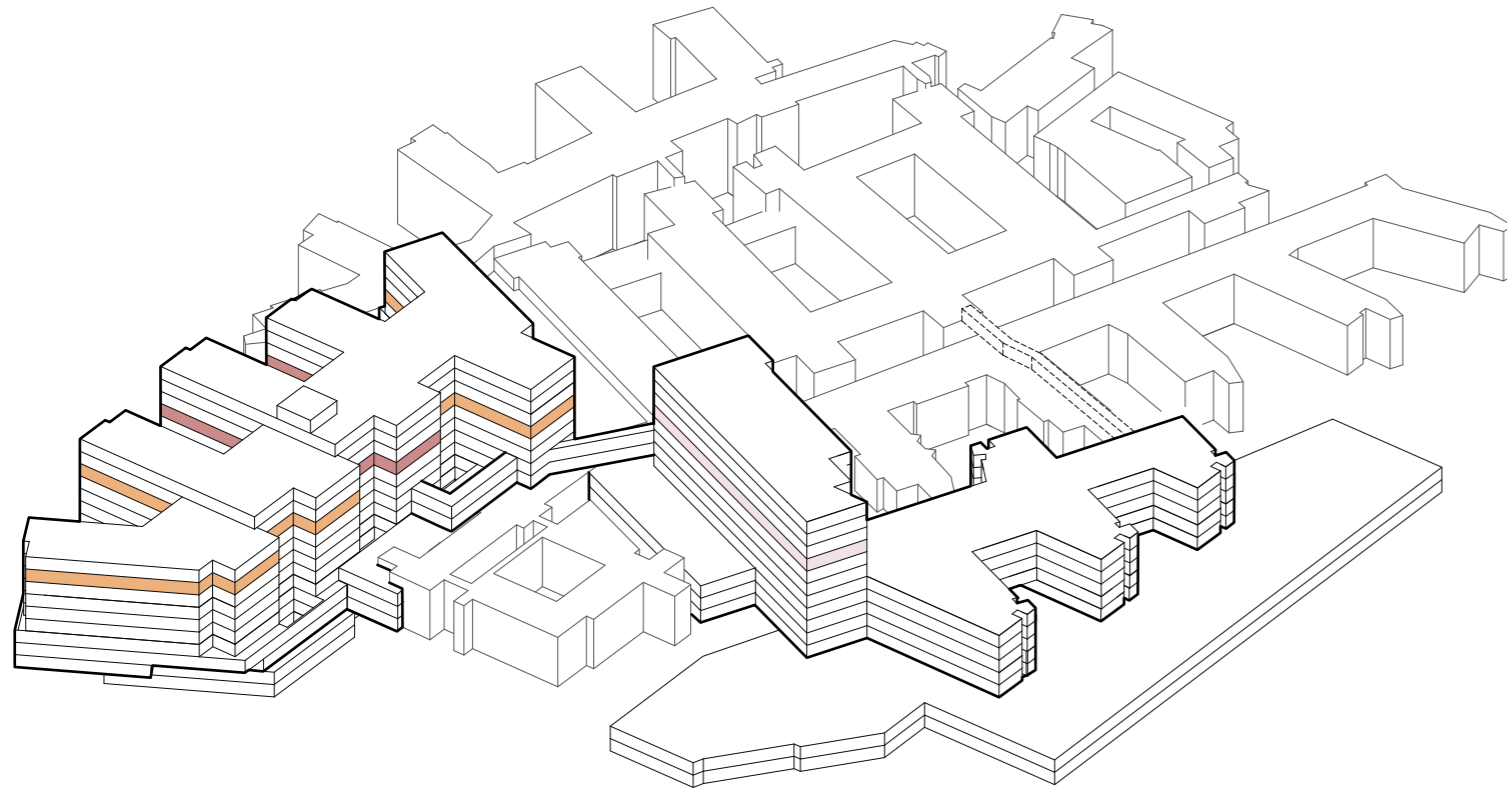

-  TRAPP
-  HEIS
-  AKUTT HEIS
-  AGV HEIS
-  SENGEAUTOMAT
-  GÅENDE PASIENTER OG BESØK
-  LIGGENDE PASIENTER, SENGER
-  VARER
-  AKUTT
-  PERSONAL



Funksjonsfordeling

Etasje 08





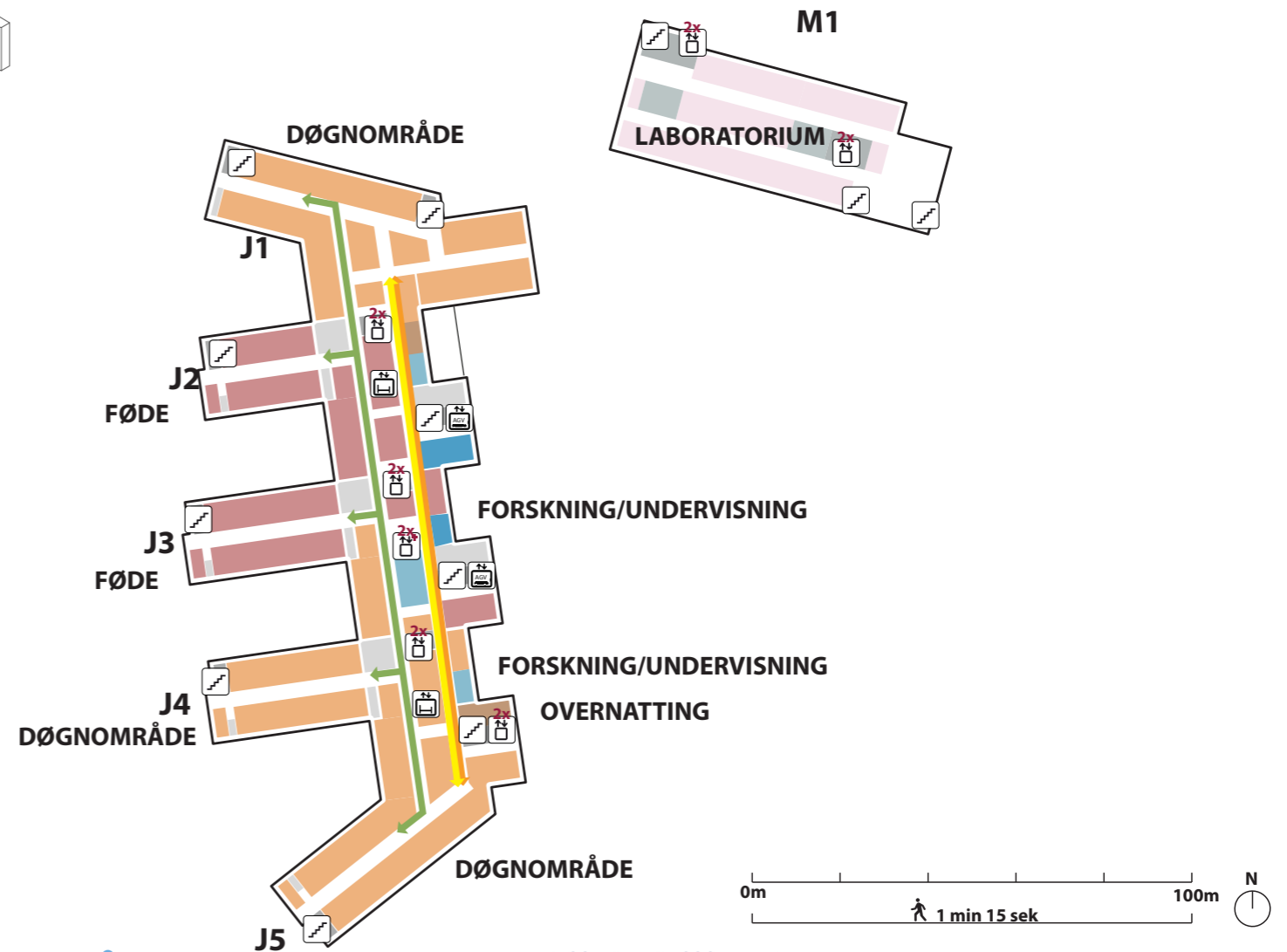





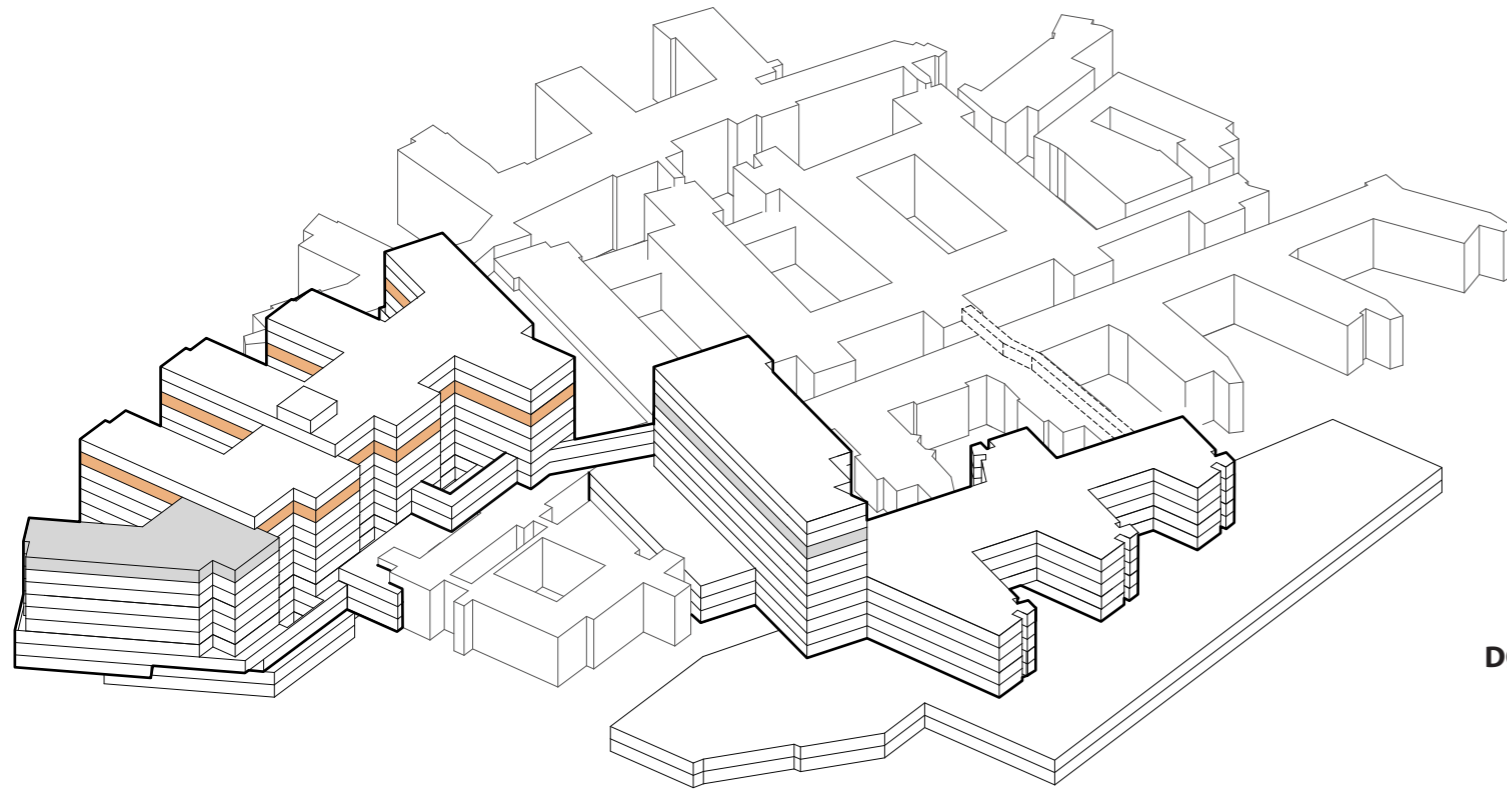

-  TRAPP
-  HEIS
-  AKUTT HEIS
-  AGV HEIS
-  SENGEAUTOMAT
-  GÅENDE PASIENTER OG BESØK
-  LIGGENDE PASIENTER, SENGER
-  VARER
-  AKUTT
-  PERSONAL



Funksjonsfordeling

Etasje 09





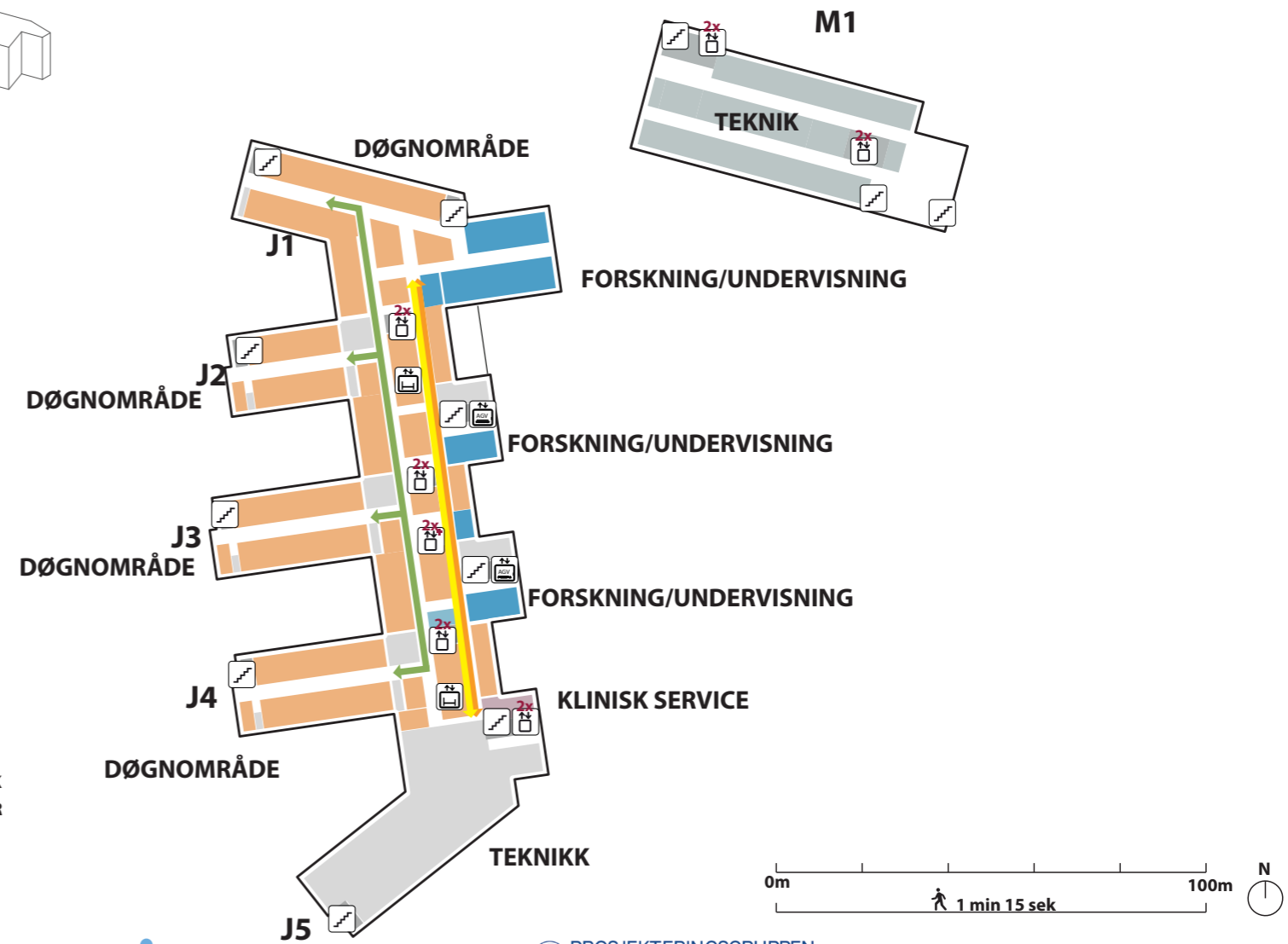





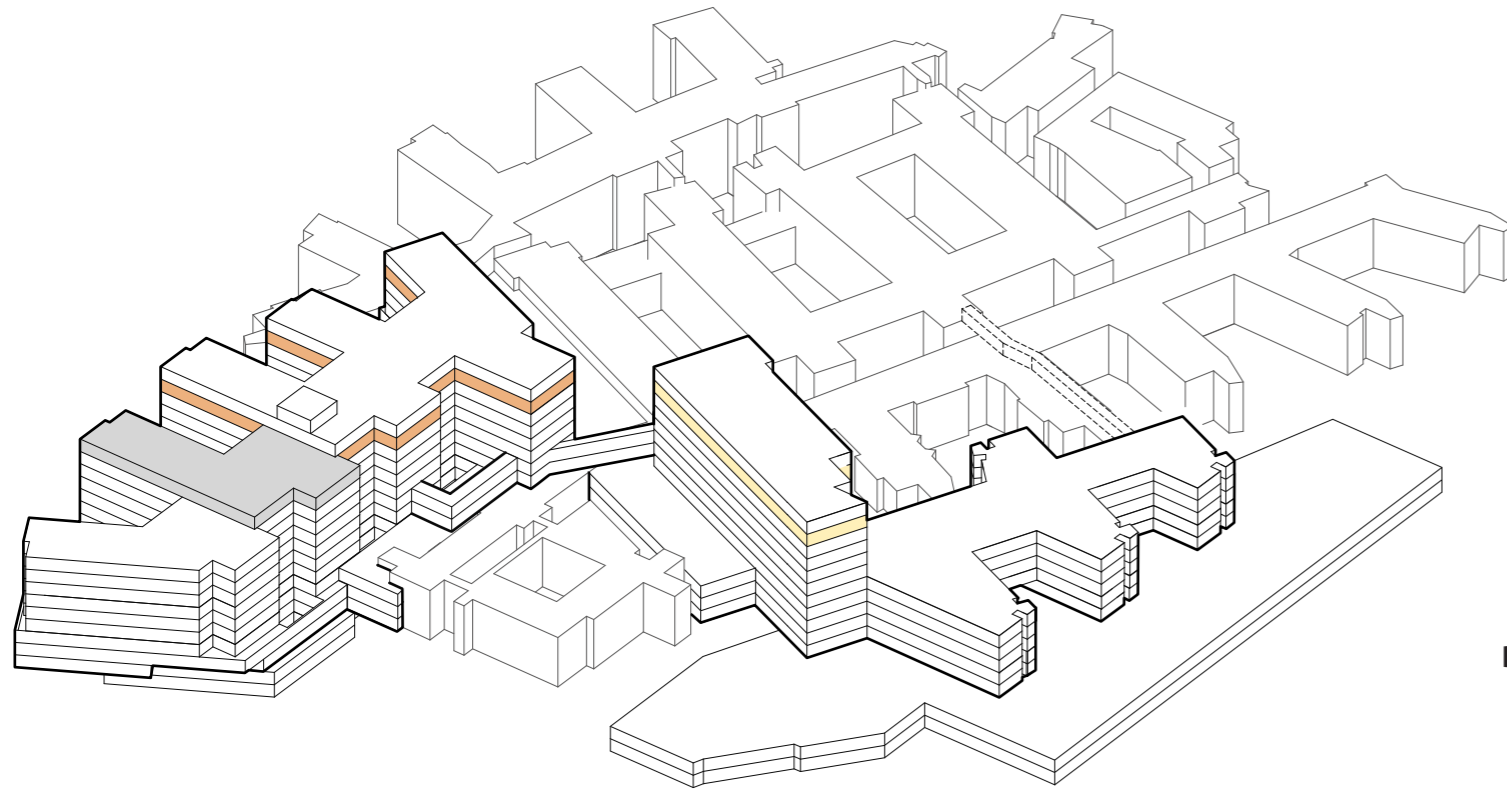

-  TRAPP
-  HEIS
-  AKUTT HEIS
-  AGV HEIS
-  SENGEAUTOMAT
-  GÅENDE PASIENTER OG BESØK
-  LIGGENDE PASIENTER, SENGER
-  VARER
-  AKUTT
-  PERSONAL



Funksjonsfordeling

Etasje 10





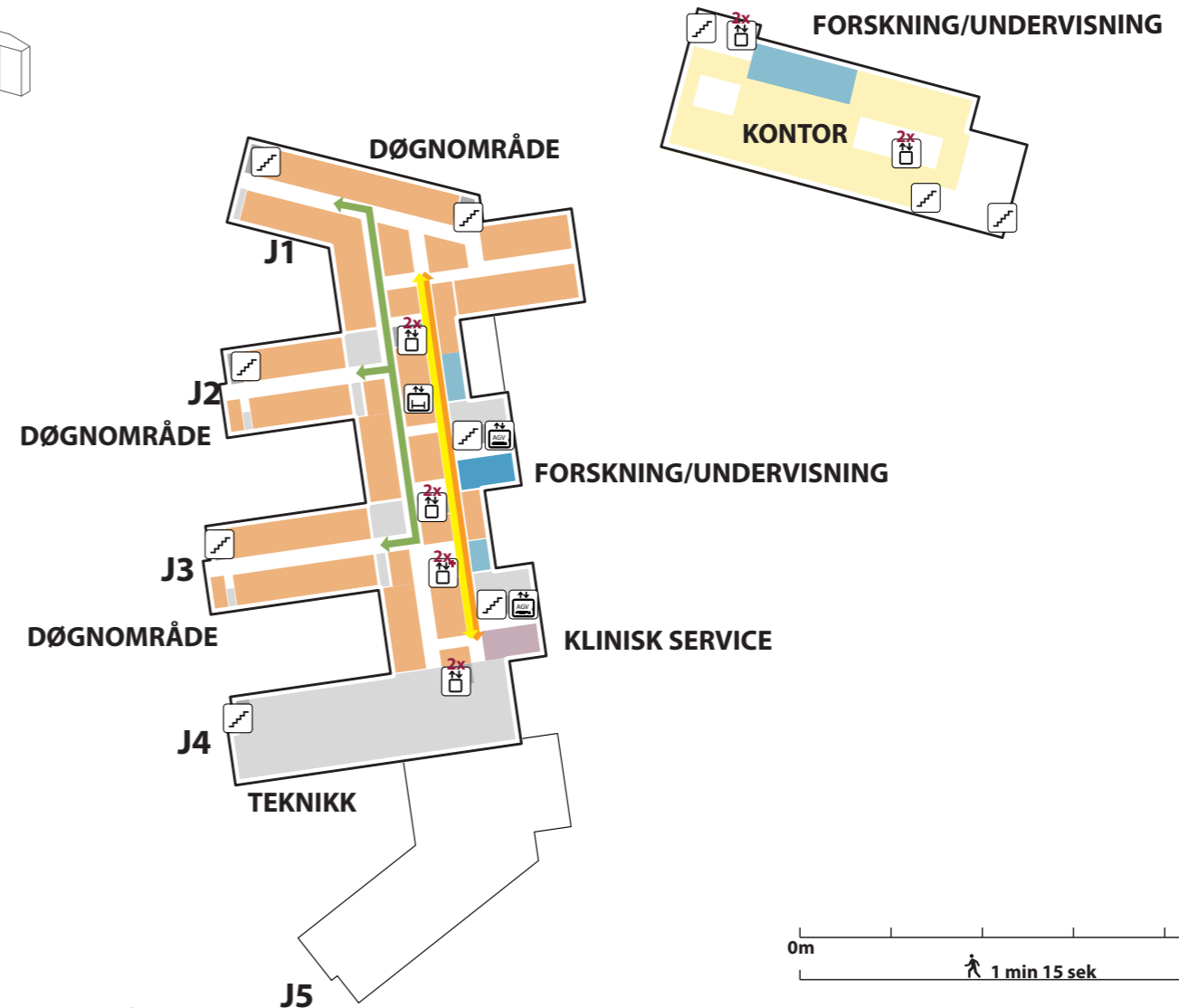





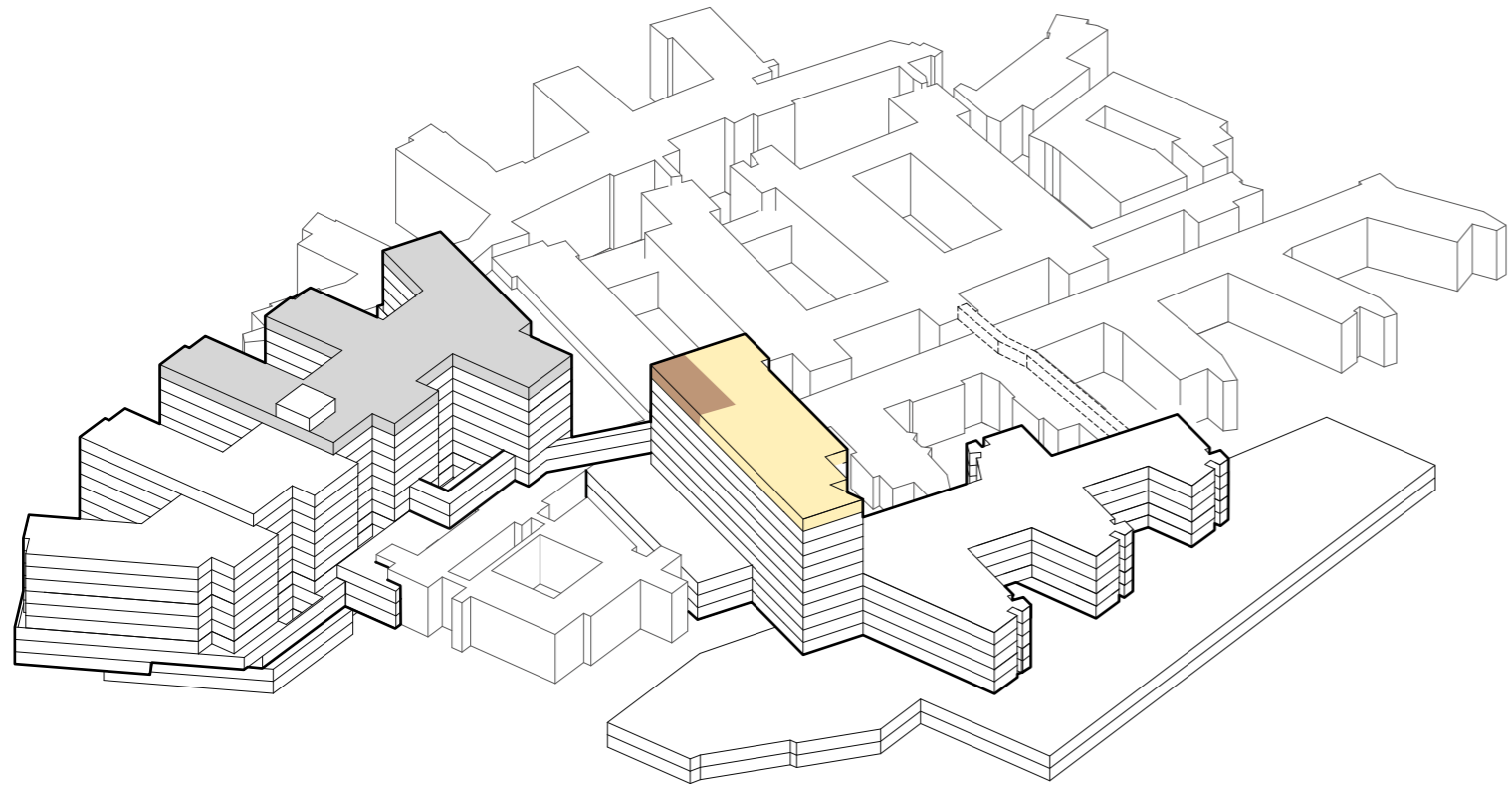

-  TRAPP
-  HEIS
-  AKUTT HEIS
-  AGV HEIS
-  SENGEAUTOMAT
-  GÅENDE PASIENTER OG BESØK
-  LIGGENDE PASIENTER, SENGER
-  VARER
-  AKUTT
-  PERSONAL



Funksjonsfordeling

Etasje 11



-  TRAPP
-  HEIS
-  AKUTT HEIS
-  AGV HEIS
-  SENGEAUTOMAT
-  GÅENDE PASIENTER OG BESØK
-  LIGGENDE PASIENTER, SENGER
-  VARER
-  AKUTT
-  PERSONAL

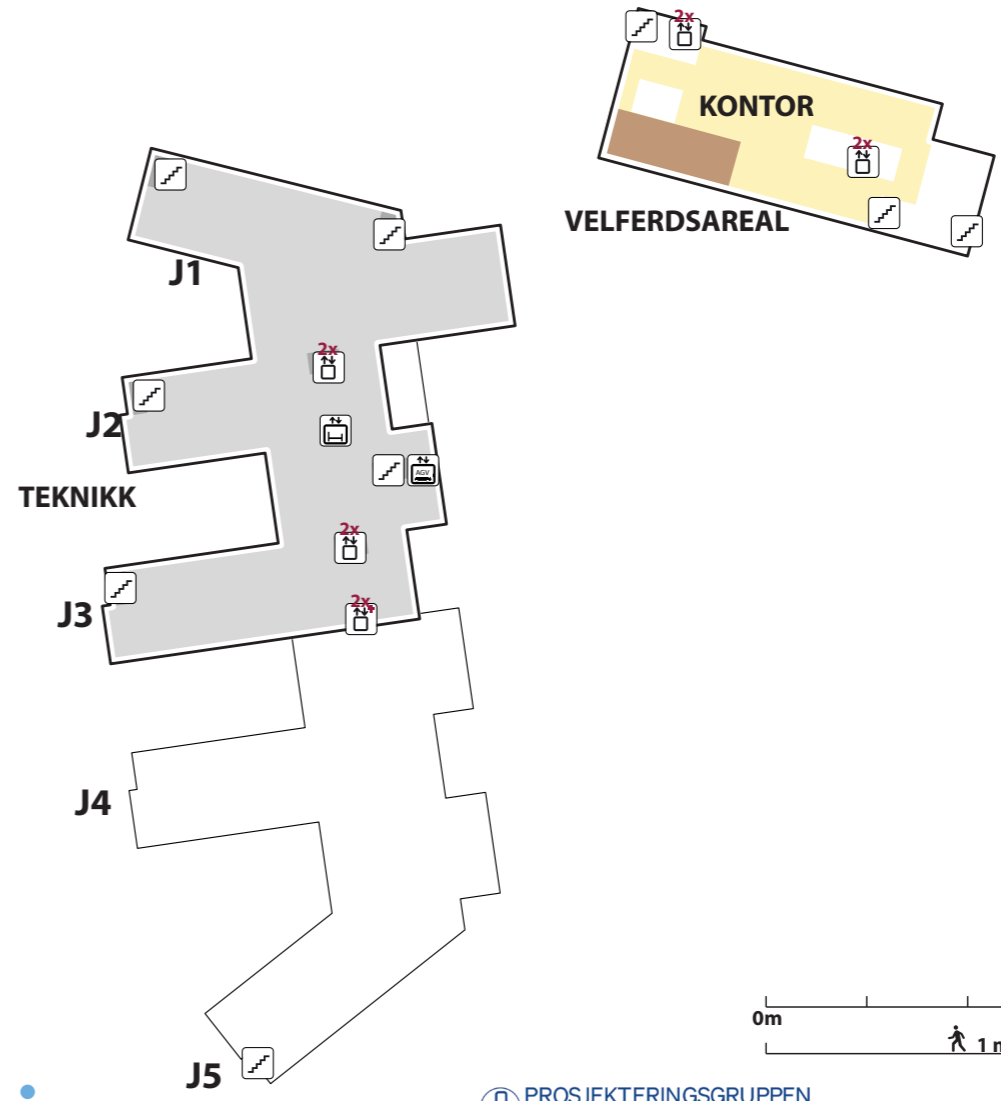

GRUPPE 11

Klinisk service

Klinisk service

KAPASITET OG AREAL I HENHOLD TIL KONSEPTRAPPORT

Funksjon	Kapasitet	Nettoareal
Lærings- og mestringscenter		181 m ²
Klinisk sevice		740 m ²
I alt		921 m ²

FUNKSJONELLE KRAV

- Mest mulig behandling, dialog, undervisning og opptrening skal foregå på sengerommet.
- Det skal legges til rette for pasienttrening i korridor.
- Det skal finnes behandlingsrom for fysio- og ergoterapi som ligger klinikknært (per nå 3 stk). Disse skal fungere som behandling- og treningsrom utover pasientrommet
- Sengepostenes arbeidsrom skal kunne benyttes til dokumentasjonsarbeid for personale fra kliniskservice,

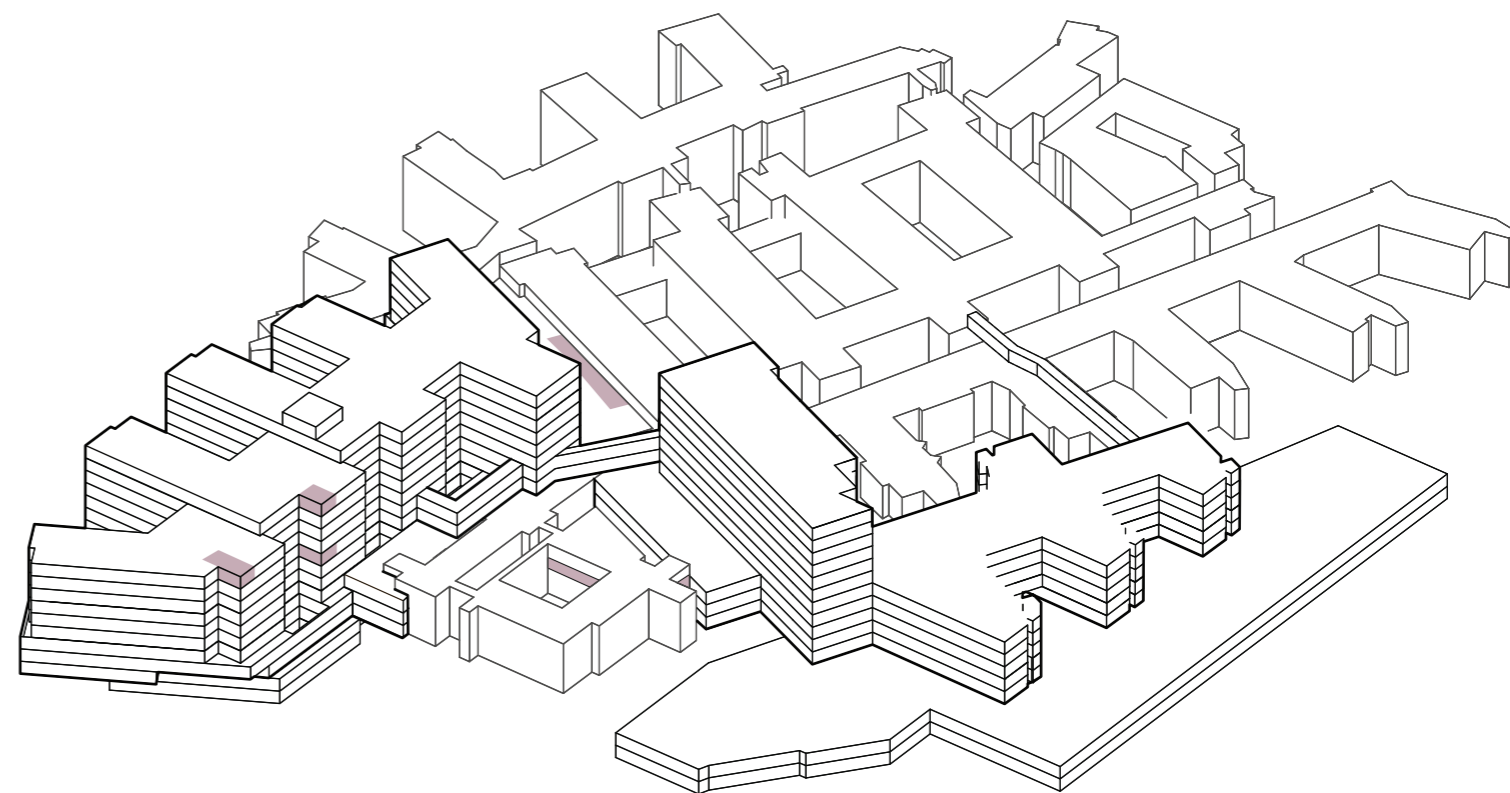

Endringer fra møte 2 til møte 3

Plassering av Klinisk service møte 2

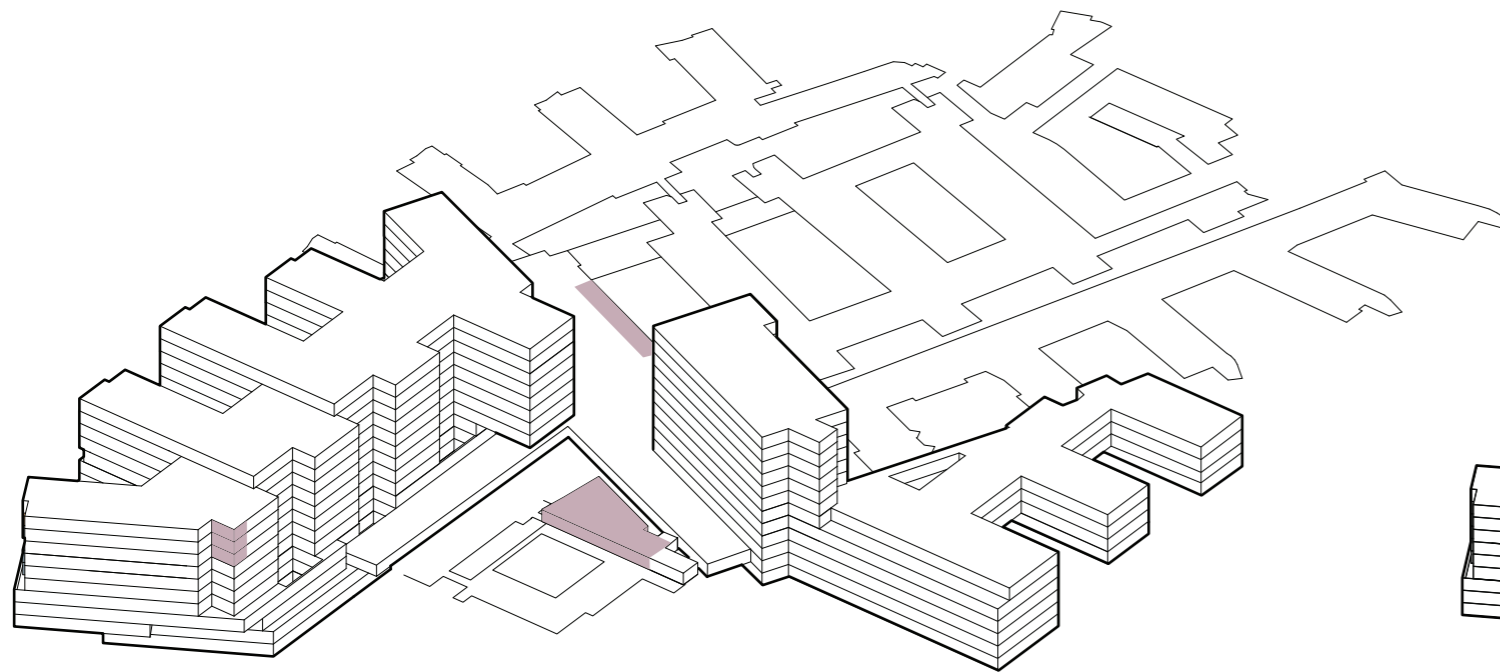

Plassering av Klinisk service møte 3

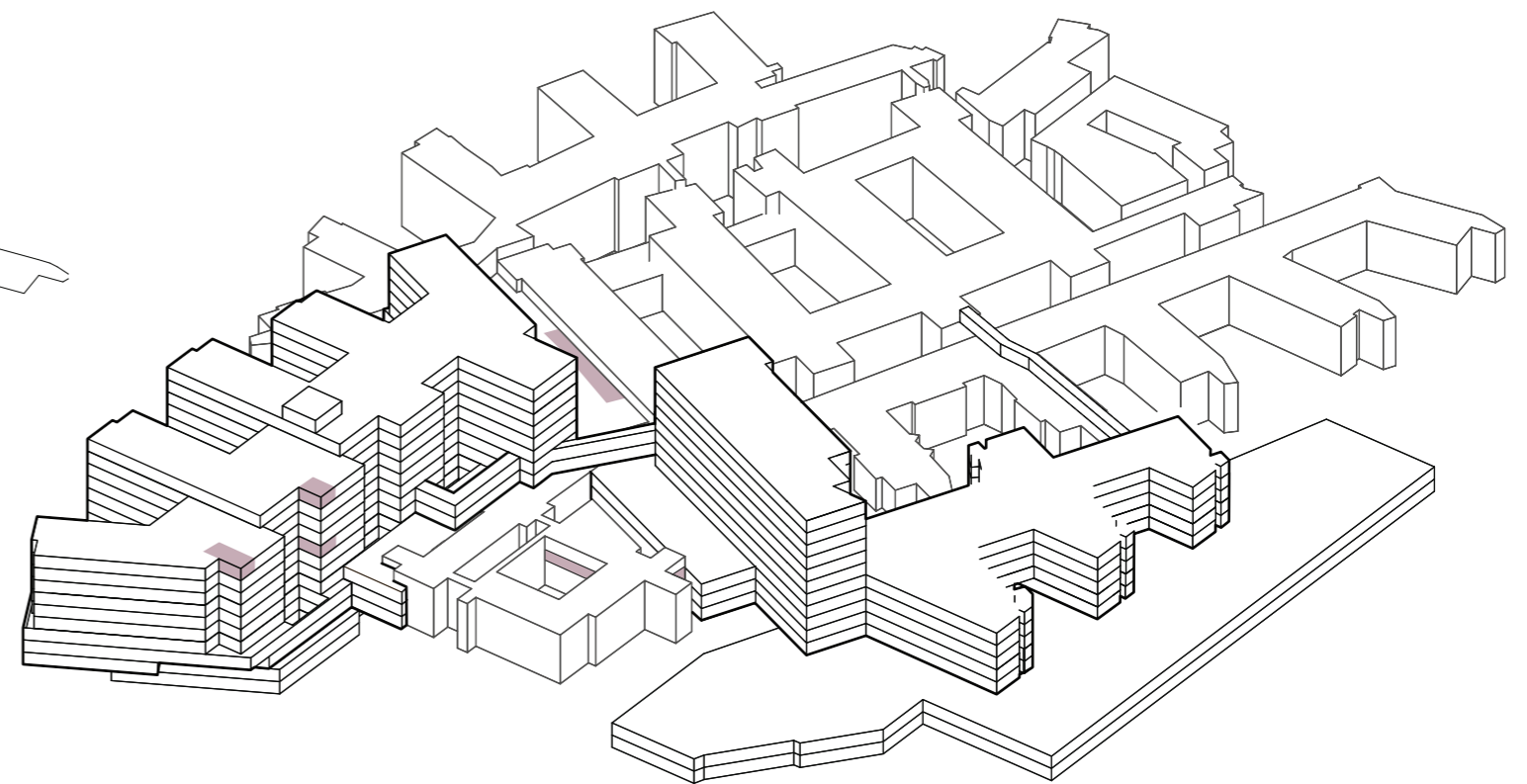

Etasje 02 Flyt

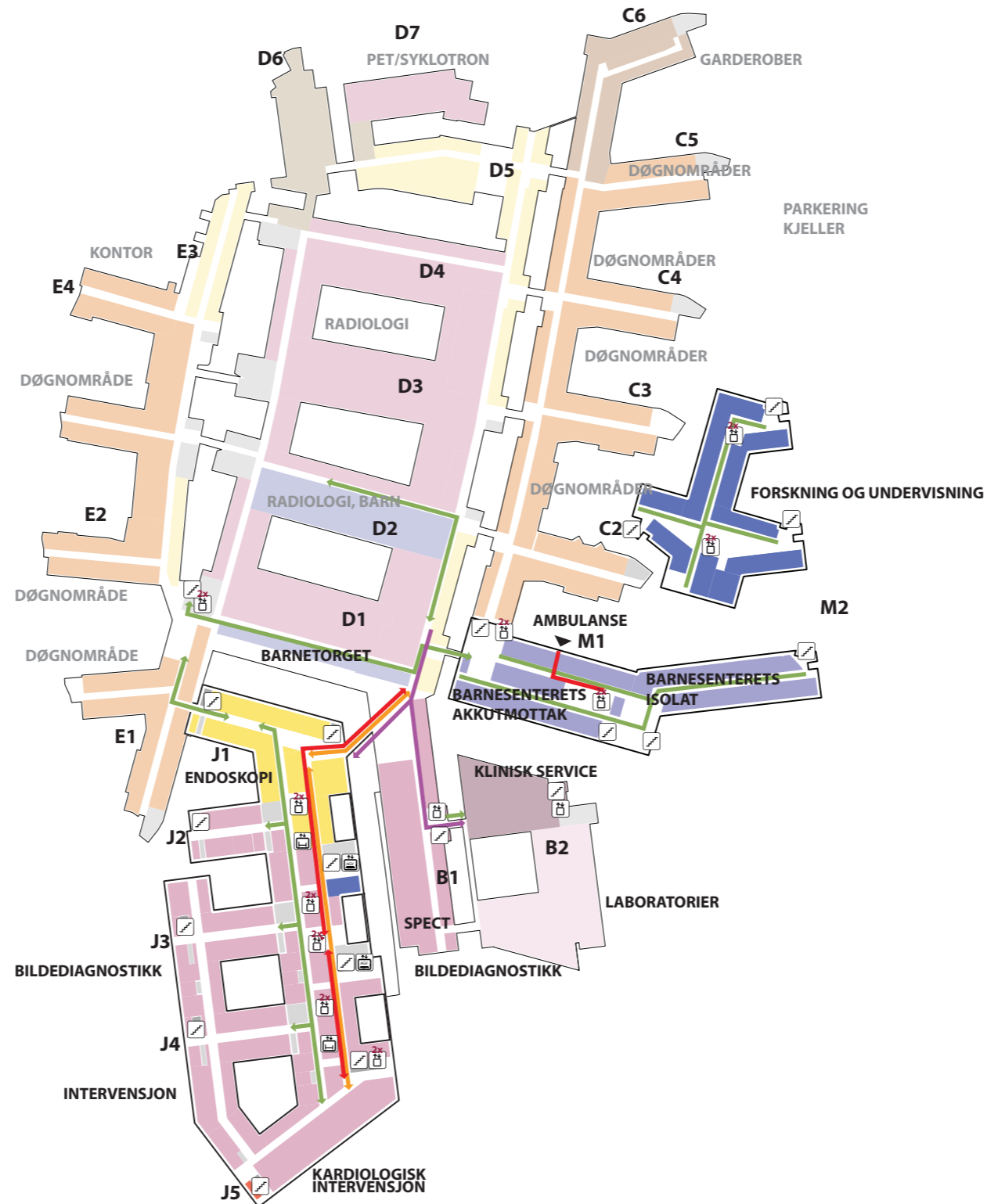

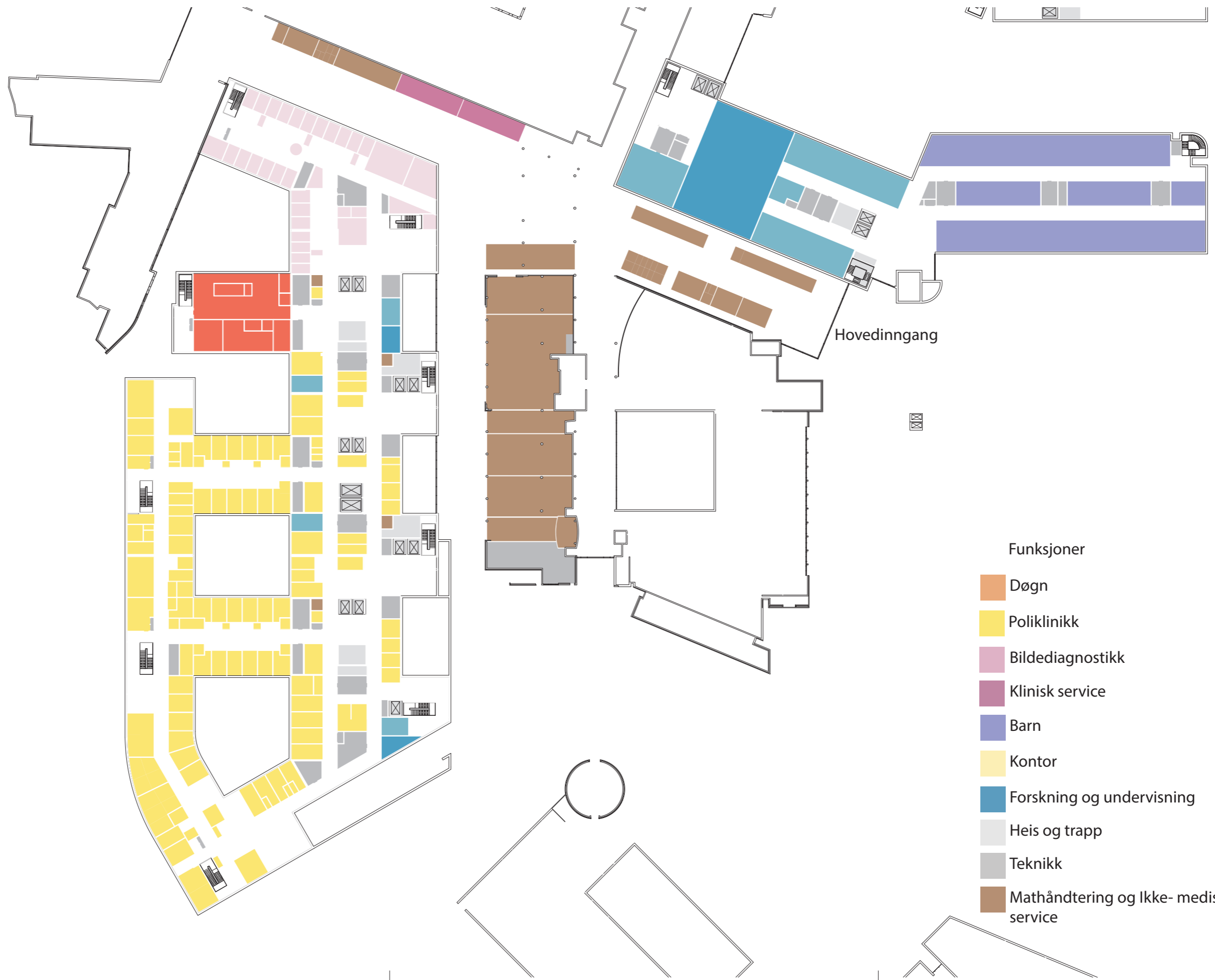

Klinisk service plan 02, B



Klinisk service plan 06, J



Funksjoner

-  Døgn
-  Poliklinikk
-  Bilddiagnostikk
-  Klinisk service
-  Barn
-  Kontor
-  Forskning og undervisning
-  Heis og trapp
-  Teknikk
-  Mathåndtering og Ikke- medisinsk service

Klinisk service plan 09, J

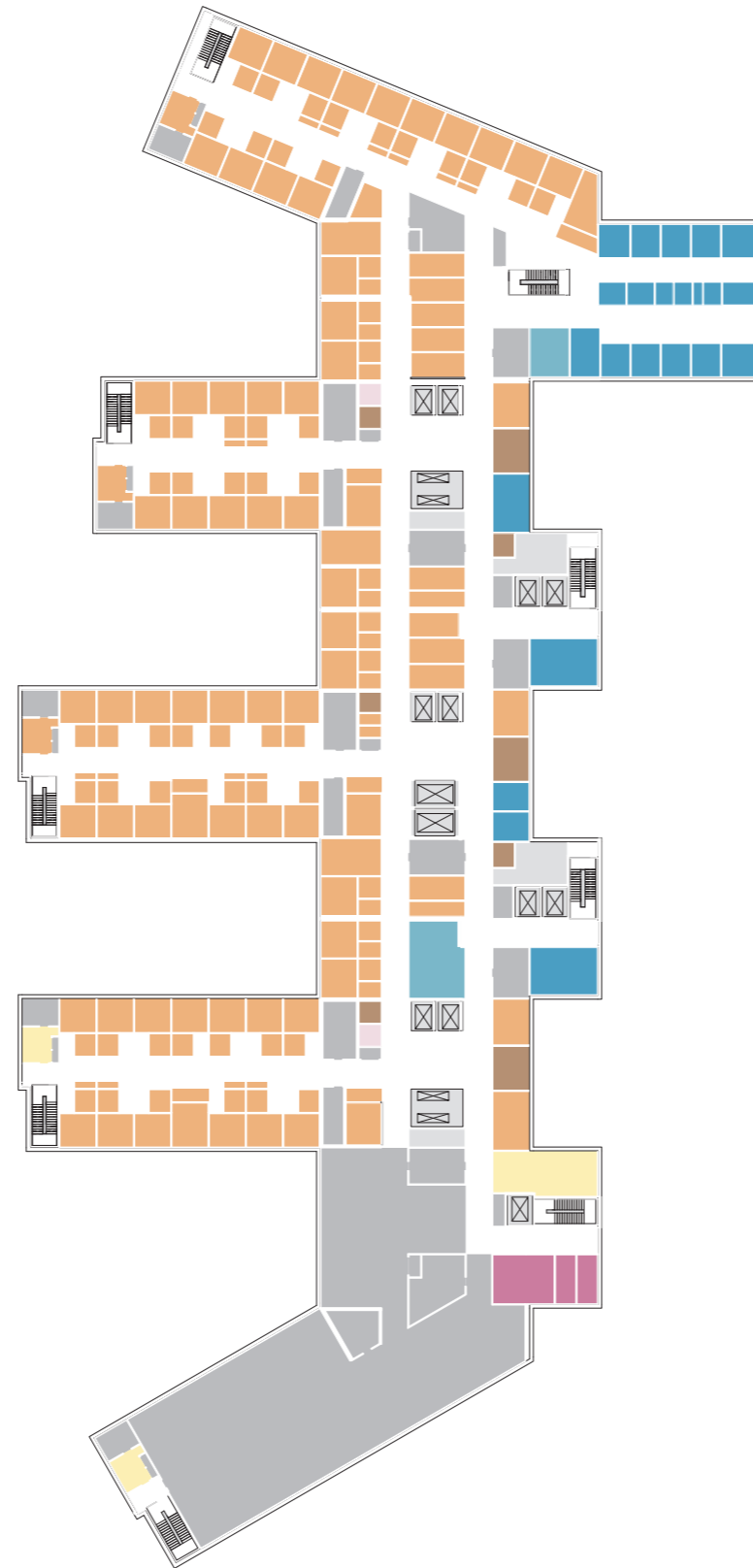

Funksjoner

- Døgn
- Poliklinikk
- Bilddiagnostikk
- Klinisk service
- Barn
- Kontor
- Forskning og undervisning
- Heis og trapp
- Teknikk
- Mathåndtering og Ikke- medisinsk service

Klinisk service plan 10, J



Funksjoner

- Døgn
- Poliklinikk
- Bilddiagnostikk
- Klinisk service
- Barn
- Kontor
- Forskning og undervisning
- Heis og trapp
- Teknikk
- Mathåndtering og Ikke- medisinsk service