

PRESENTASJON

MEDVIRKNING FORPROSJEKT - MØTE 3

06_BARN INKL BARNEMOTTAK | AKTIVITET C



Agenda for medvirkningsmøte 3

1. Velkommen og agenda for dagens møte
2. Godkjenning av referat samt videre håndtering av tilbakemeldinger
3. Status funksjonsplassering
4. Inspirasjon (der det er avtalt)
5. Status gjenstående aksjonspunkter fra møte 2
6. Oppsummering av dagens møte og ***veien videre***
7. Eventuelt

Forberedelse til medvirkningsmøte 3

Til møte 3 bes gruppen vurdere om tilbakemeldinger er tilstrekkelig ivaretatt.

Er ønsker til plassering, funksjonalitet og flyt ivaretatt i det fremsendte materialet?

For grupper der det er relevant vises inspirasjonsmateriale i møtet.

Nye Rikshospitalet

Endringer etter møter

Plassering av funksjoner møte 2

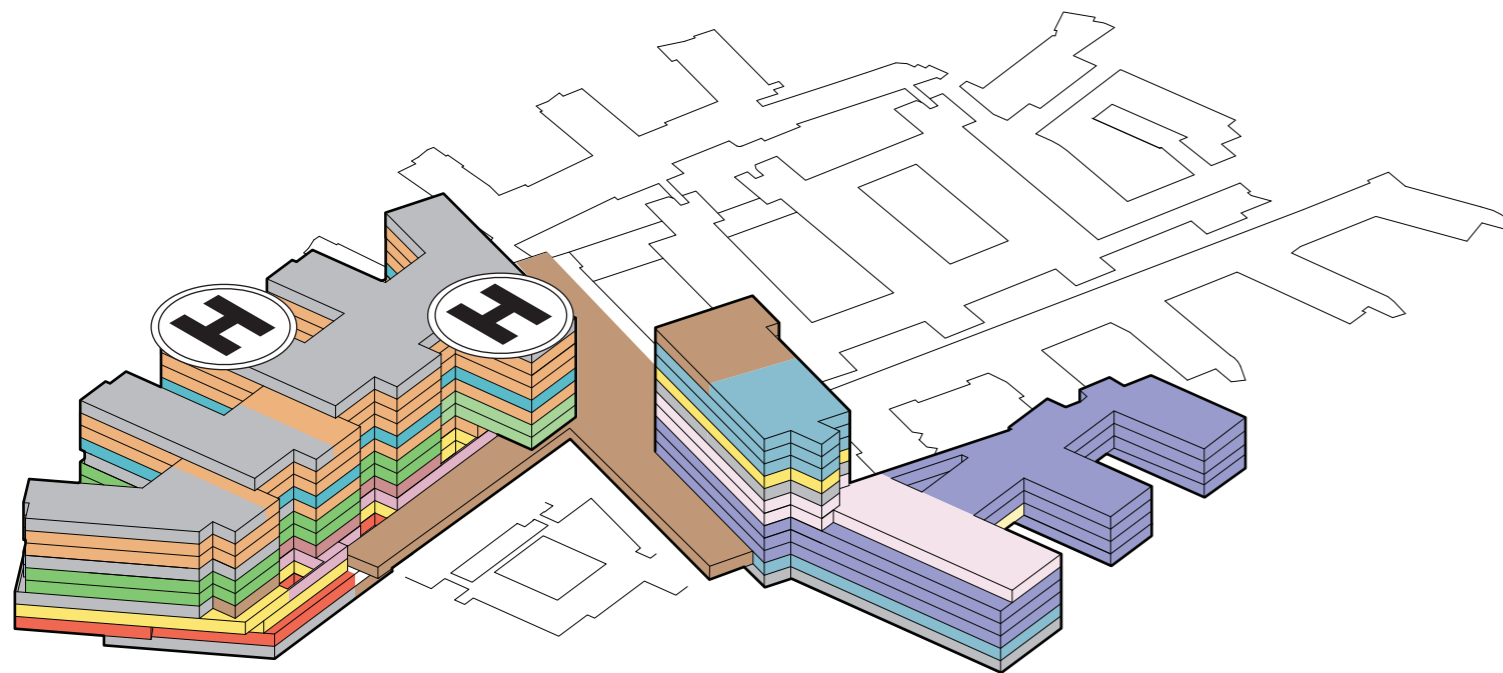

Plassering av funksjoner møte 3

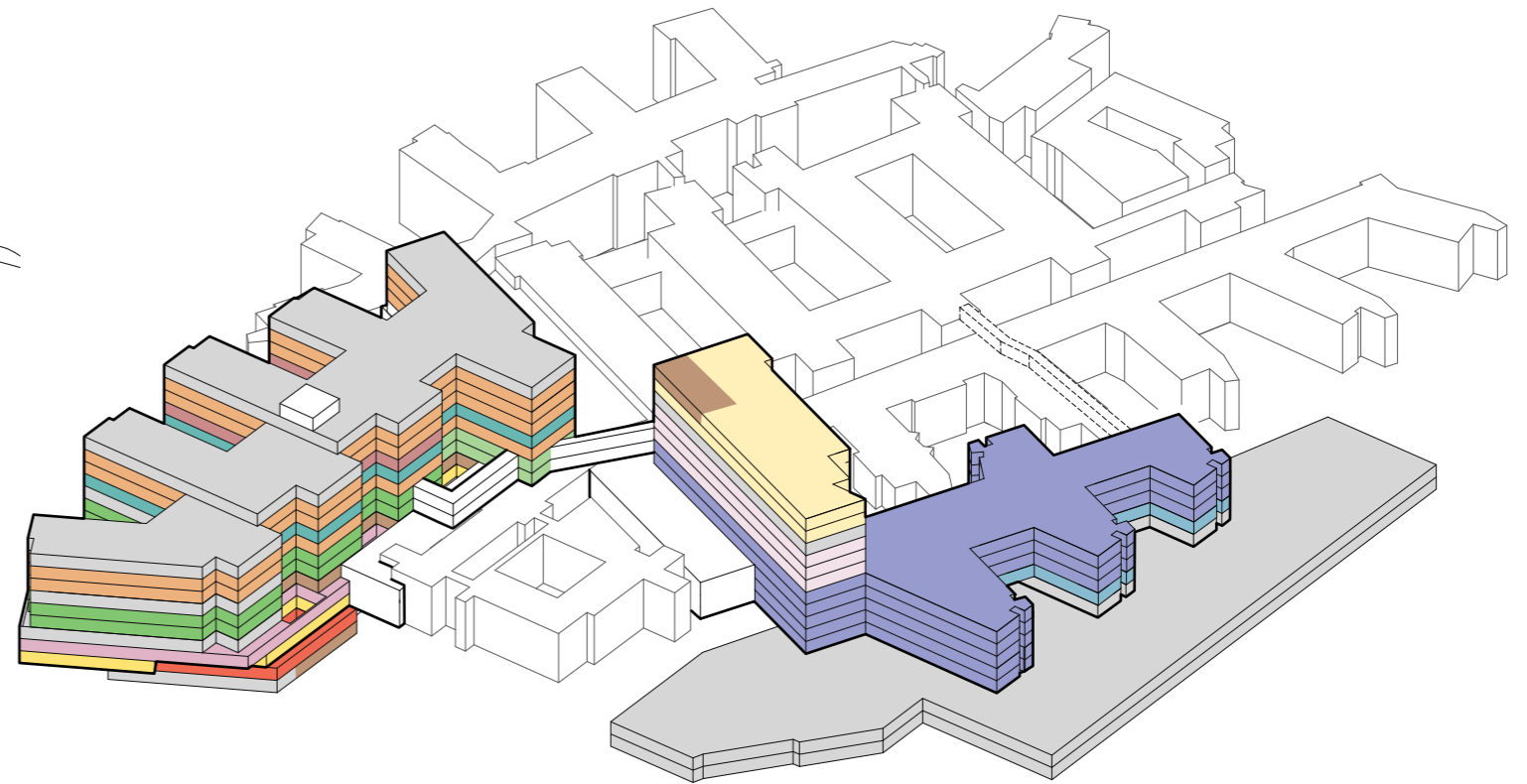

Endringer av funksjonsplasseringer

Bygg J:

- Overnatting personale fordelt på plan 4, 5, 7 og 8.
- Overnatting pårørende og overnatting studenter samlet på plan 3.
- Opphold og kontor for renhold er flytte til plan 3
- Portørsentral er flyttet til plan 3
- Kontor er etablert på plan 3
- Garderober etablert i plan U1
- Føde flyttet til Plan 8
- Prøvetakning overføres til rokadeprojektet

Bygg M/N:

- Barn poliklinikk i plan 01 - M2
- Forskning/Undervisning i plan 02 N1 og N2
- Barn poliklinikk i plan 03 - M/N
- Barnesengeområde i plan 04/05 - M/N
- LAB i plan 06-08 - M2
- LAB i plan 06-08 - M2
- Kantine flyttet på plan 11 - M2 til plan 01 i B
- Velferdsarealer og kontor etablert i plan 11 - M2

Bygg B:

- Kantine flyttet fra plan 11 - M2 til plan 01 i B

Aftalt i samarbeidsmøte fredag d. 07/05-2021:

Program for dialyse og prøvetaking håndteres av OUS i rokadeprojektet.

Funksjonsfordeling

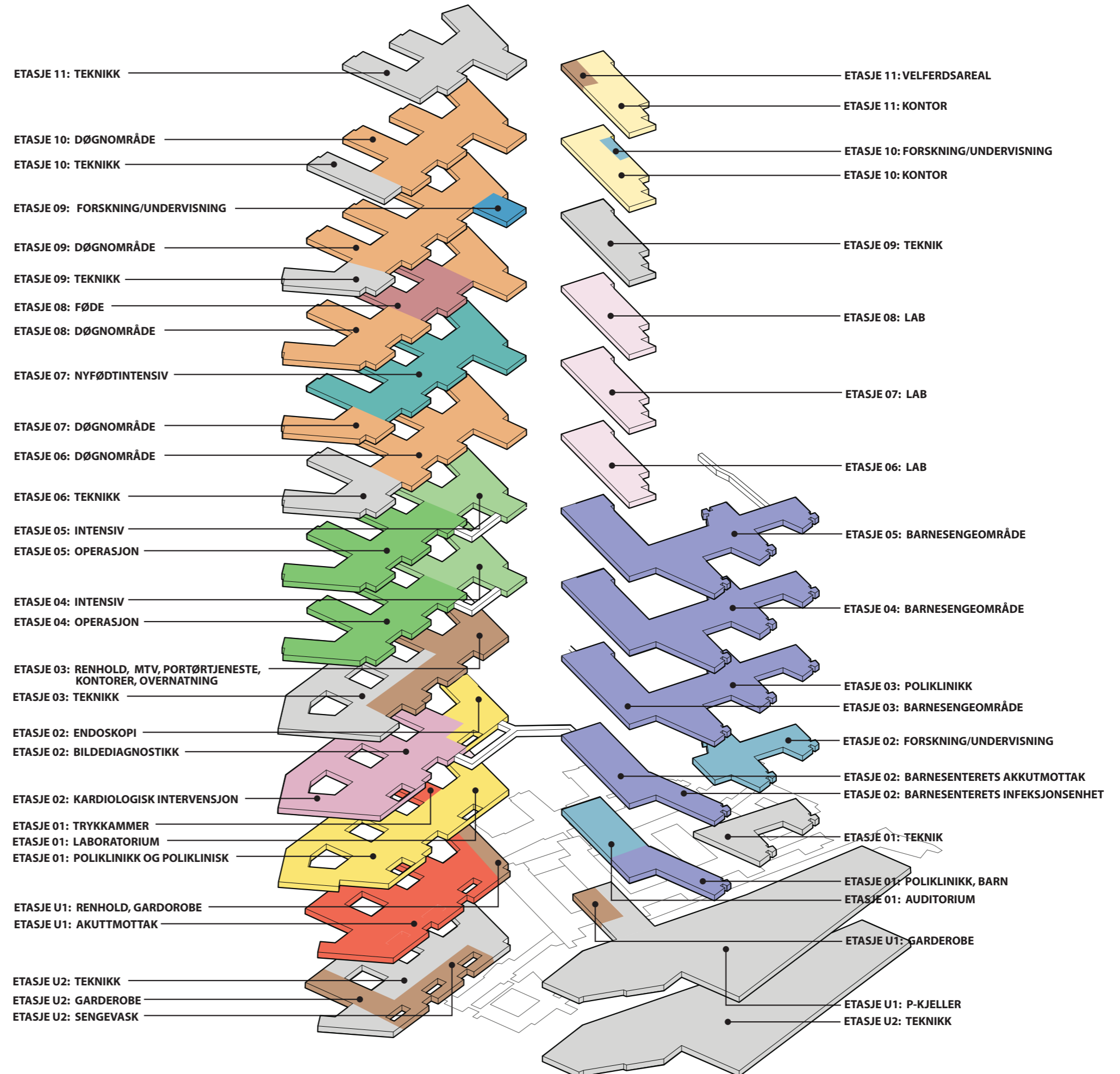

ALTERNATIV 3

FUNKSJONSFORDELING

POLIKLINIKK I 3.ETG / LABORATORIUM I 06/07/08 ETG

ETASJE 01

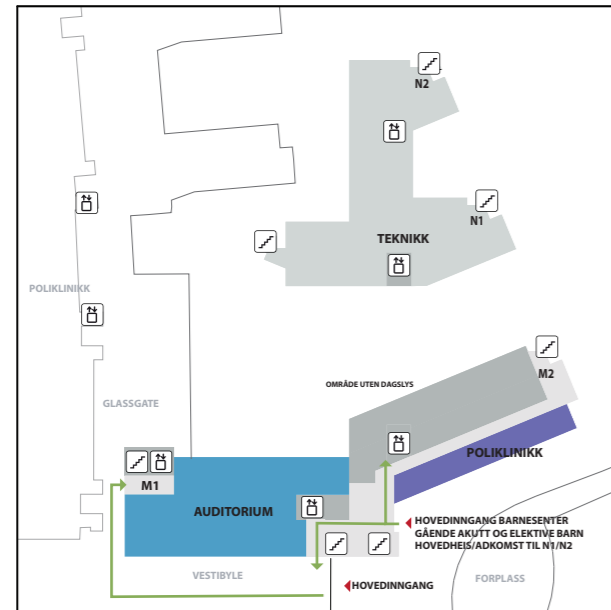

ETASJE 02

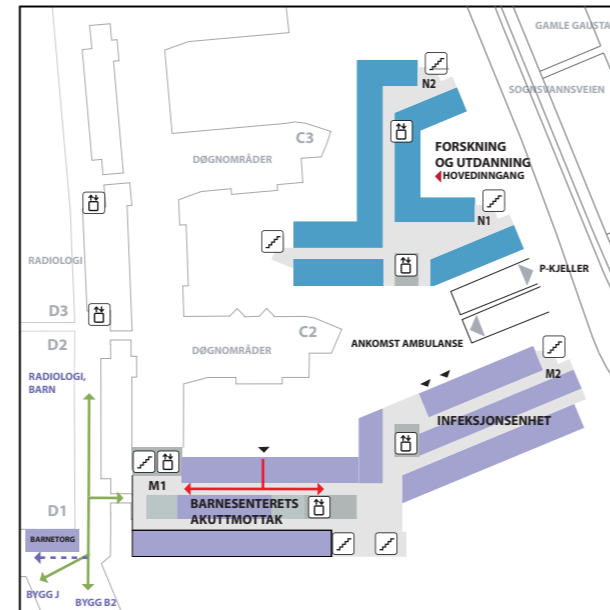

ETASJE 03

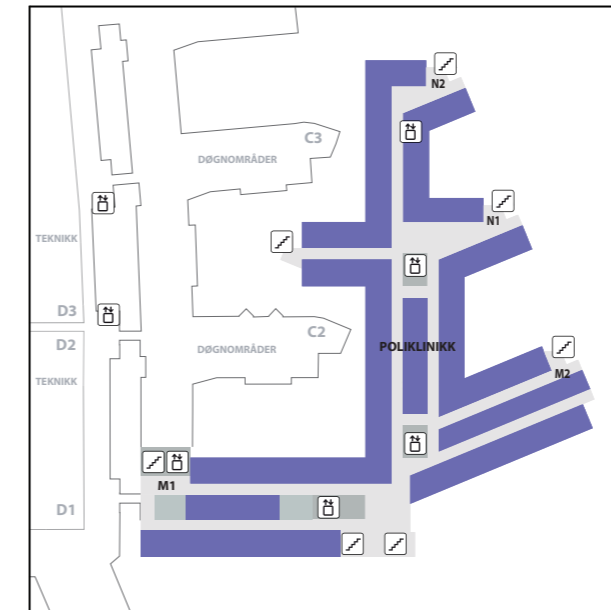

ETASJE 04

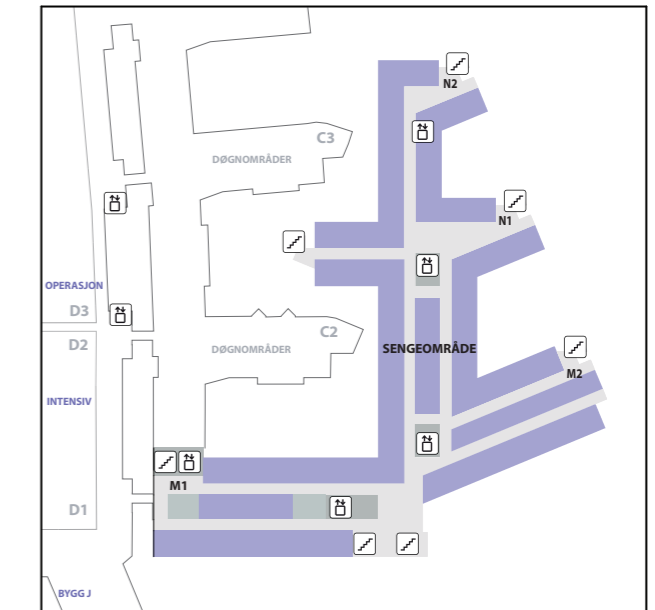

ETASJE 05

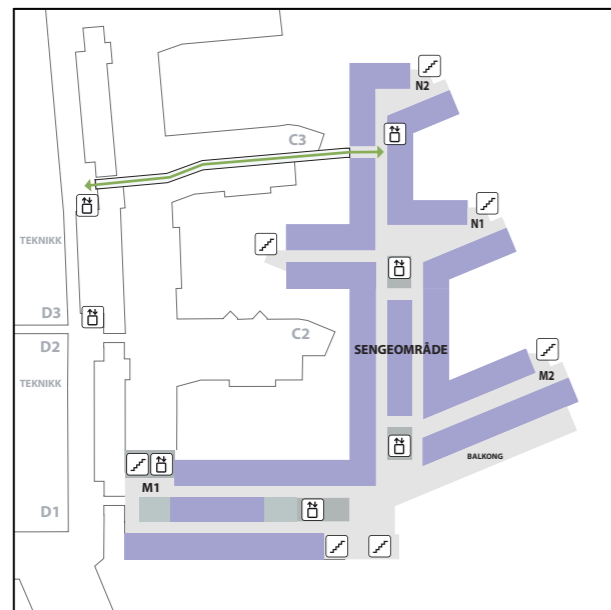

ETASJE 06-07-08

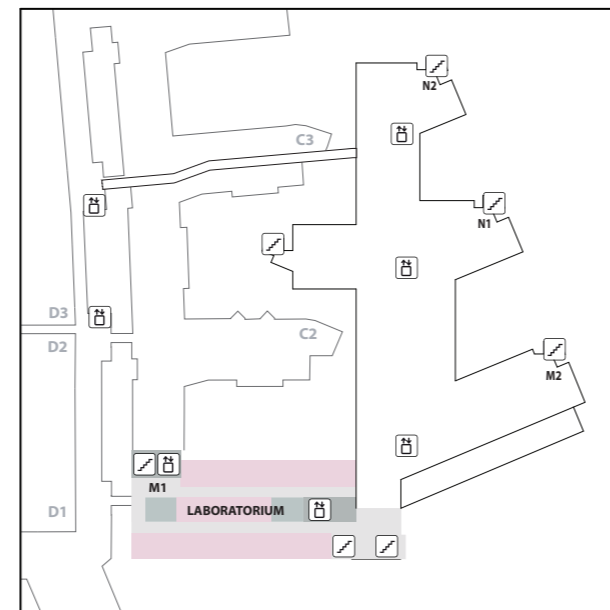

ETASJE 09

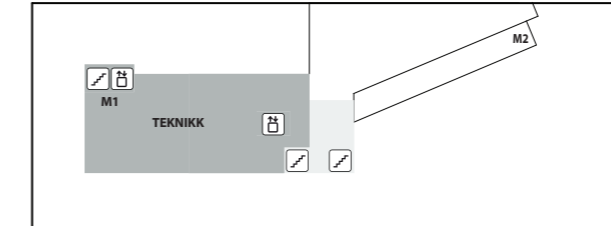

ETASJE 11

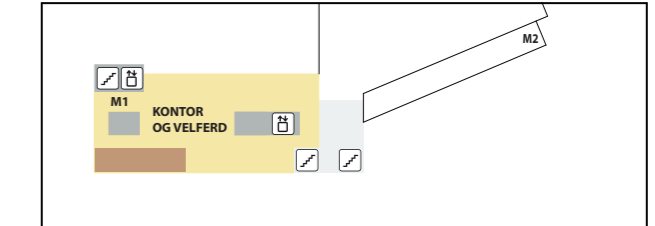

ETASJE 10

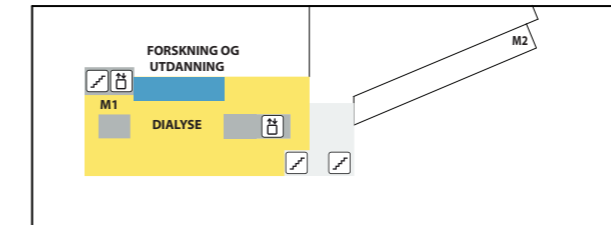

ALTERNATIV 3

FUNKSJONSFORDELING

POLIKLINIKK I 3.ETG / LABORATORIUM I 06/07/08 ETG

ETASJE 01

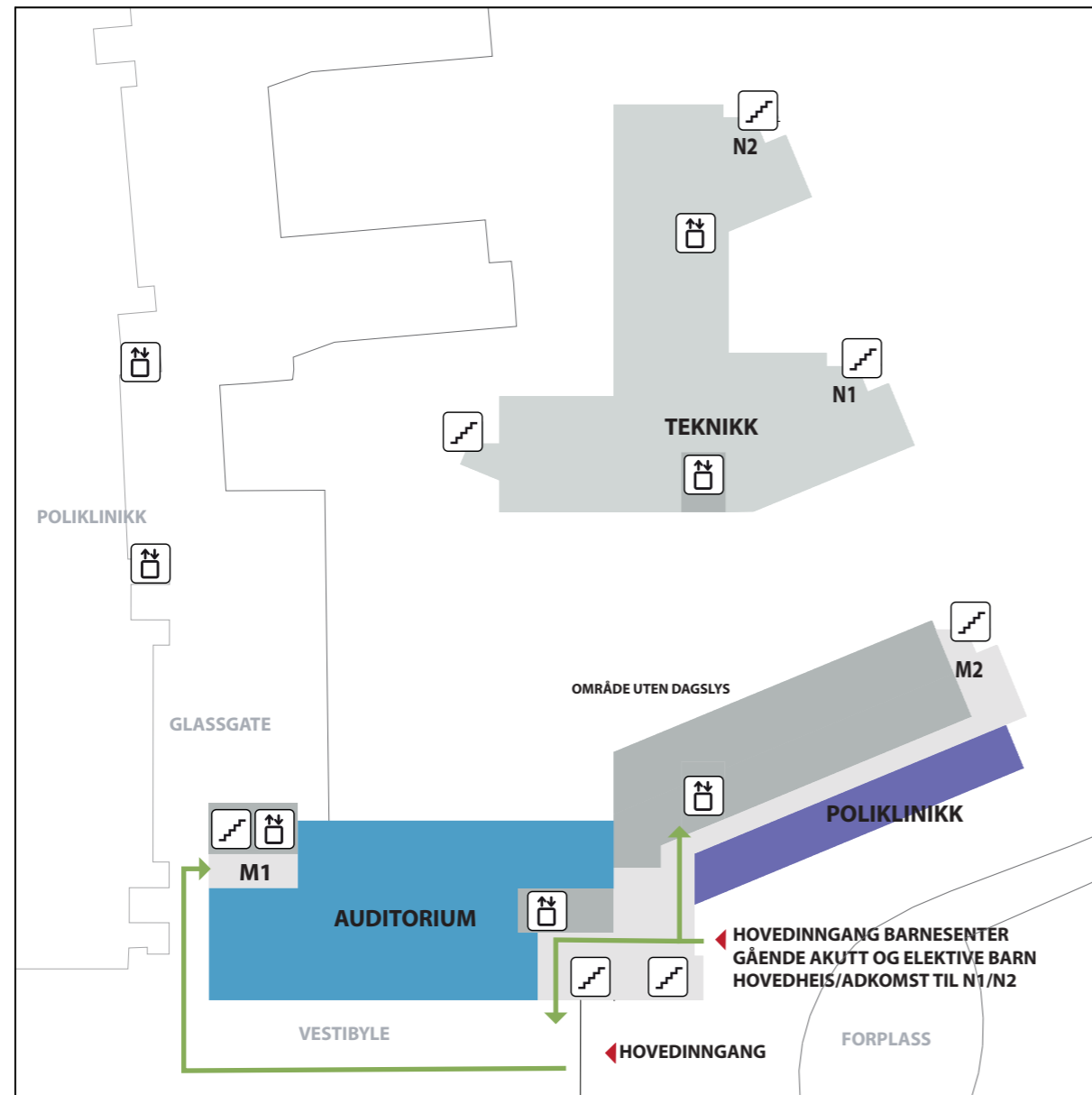

ETASJE 02

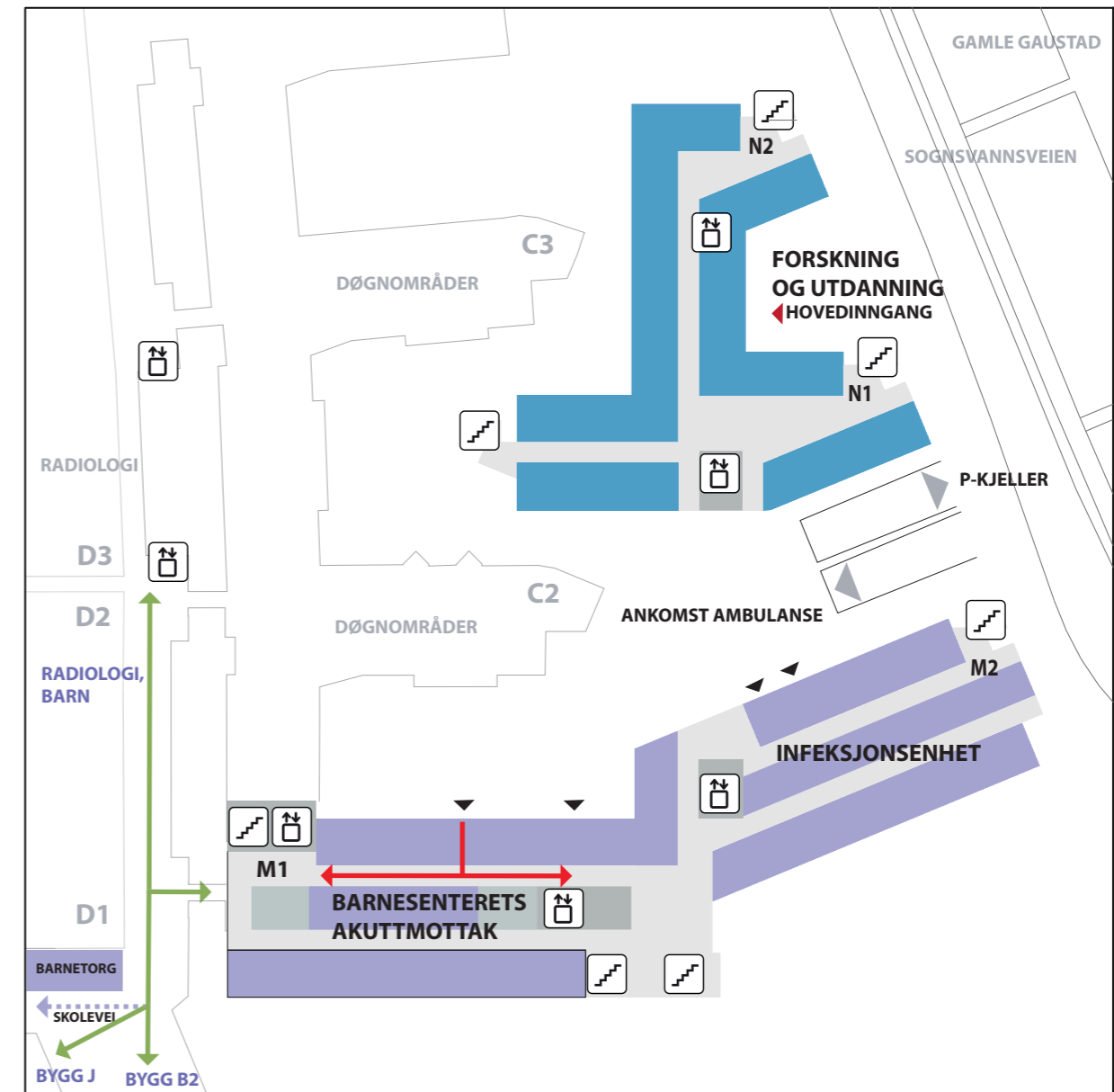

ALTERNATIV 3

FUNKSJONSFORDELING

POLIKLINIKK I 3.ETG / LABORATORIUM I 06/07/08 ETG

ETASJE 03



ETASJE 04

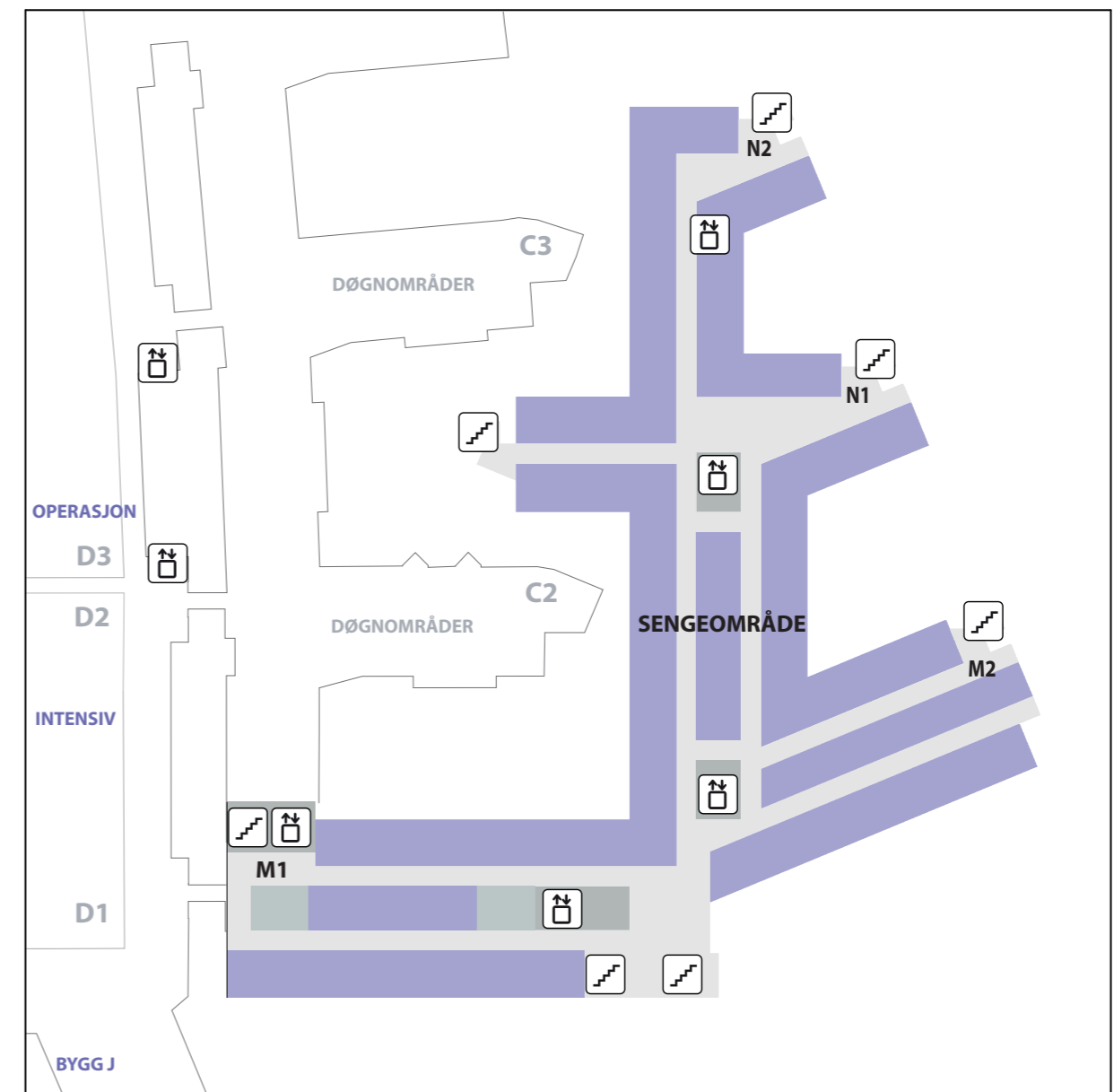

ALTERNATIV 3

FUNKSJONSFORDELING

POLIKLINIKK I 3.ETG / LABORATORIUM I 06/07/08 ETG

ETASJE 05

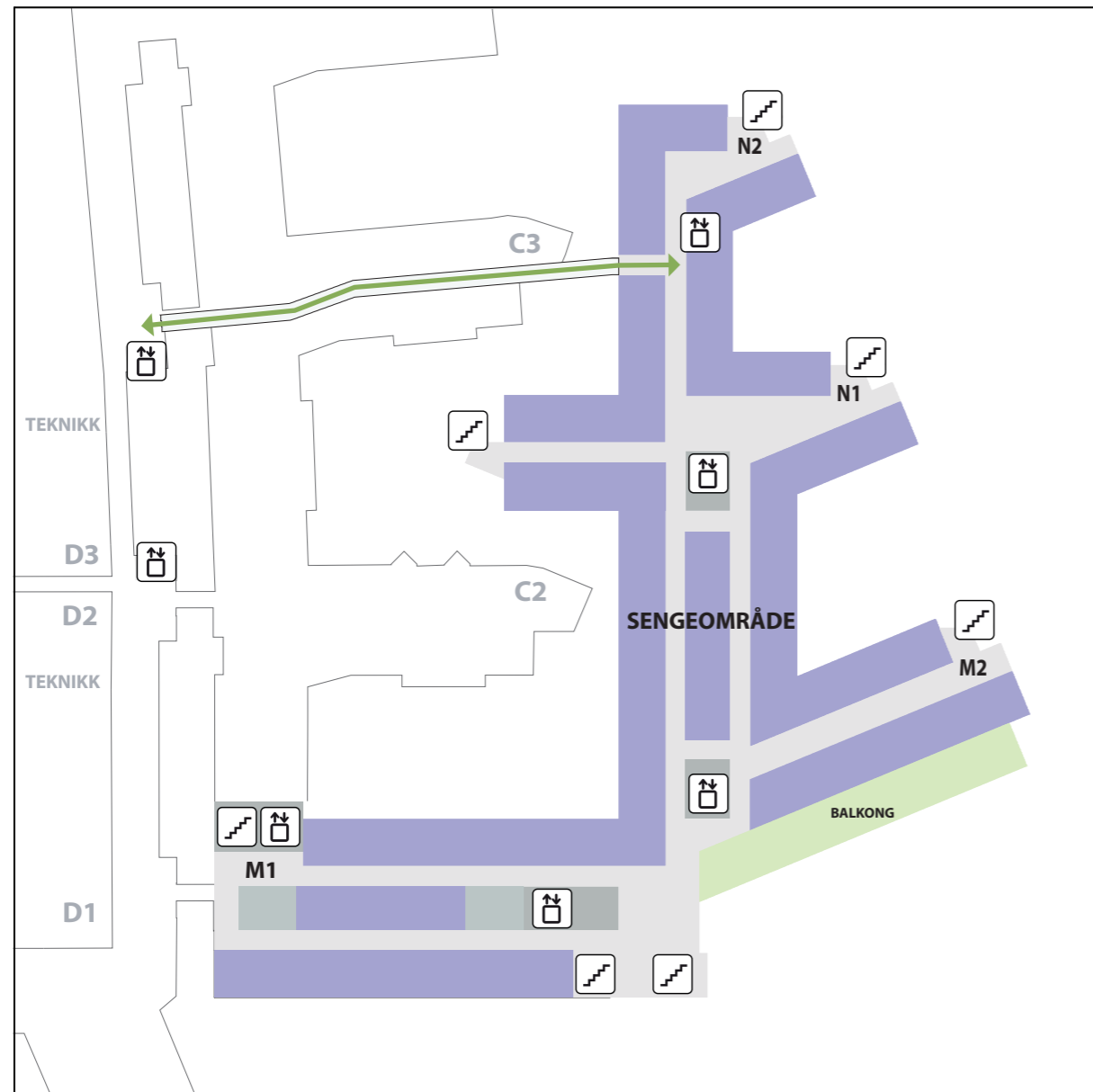

ETASJE 06-07-08

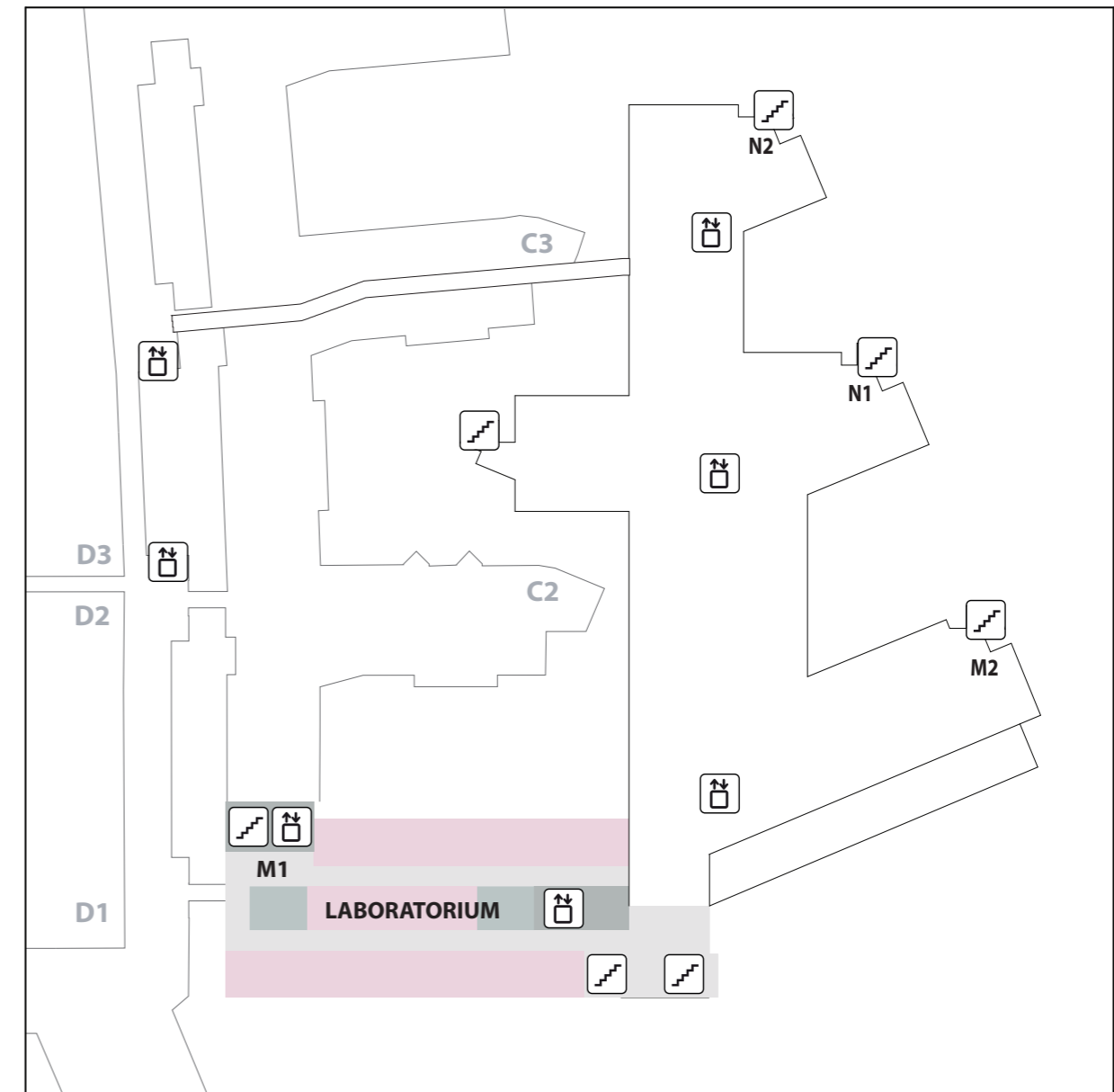



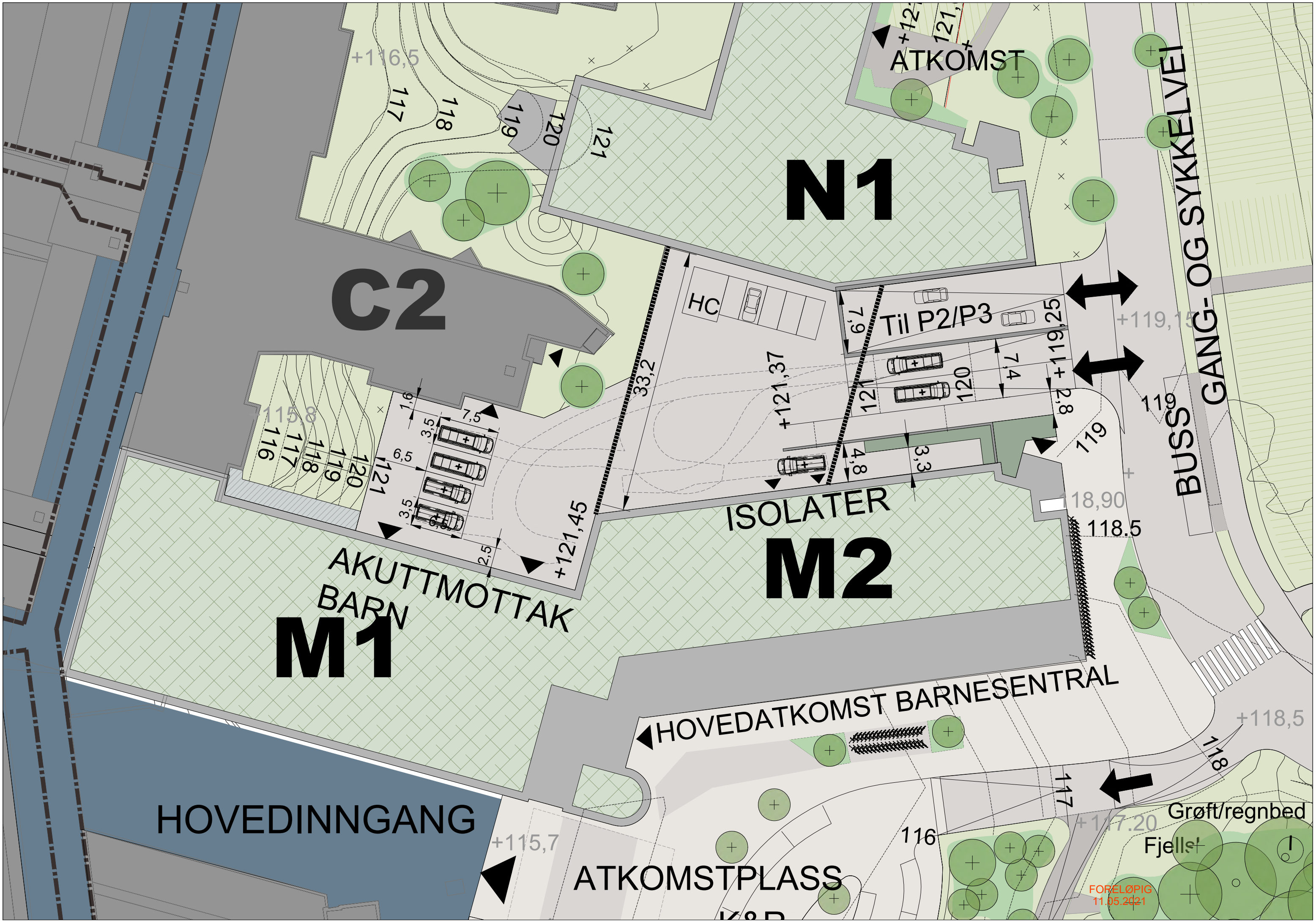

N1

C2

M1

M2

ATKOMST

AKUTTMOTTAK
BARN

ISOLATER

Til P2/P3

HOVEDATKOMST BARNESENTRAL

HOVEDINNGANG

ATKOMSTPLASS

Grøft/regnbed
Fjellest

GANG- OG SYKKELVEI
BUSS

FORELØPIG
11.05.2021

+116,5

117

118

119

120

121

+121

121

115,8

116

117

118

119

120

121

121

121

121

121

121

121

121

121

121

121

121

121

121

121

121

121

121

121

121

121

121

121

121

121

121

121

121

121

121

121

121

121

121

121

121

121

121

121

121

121

121

121

121

121

121

121

121

121

121

121

121

121

121

121

121

121

121

121

121

121

121

121

121

121

121

121

121

121

121

121

121

121

121

121

121

121

121

121

121

121

121

121

121

121

121

121

121

121

121

121

121

121

121

121

121

121

121

121

33,2

121,37

7,9

7,4

57,61

19,25

2,8

61,1

18,90

118,5

+119,15

+118,5

+118,5

+117,20

+115,7

FORPLASS



FORSLAG A

HORISONTAL FLYT I ETASJE 01+02+05

ETASJE 01

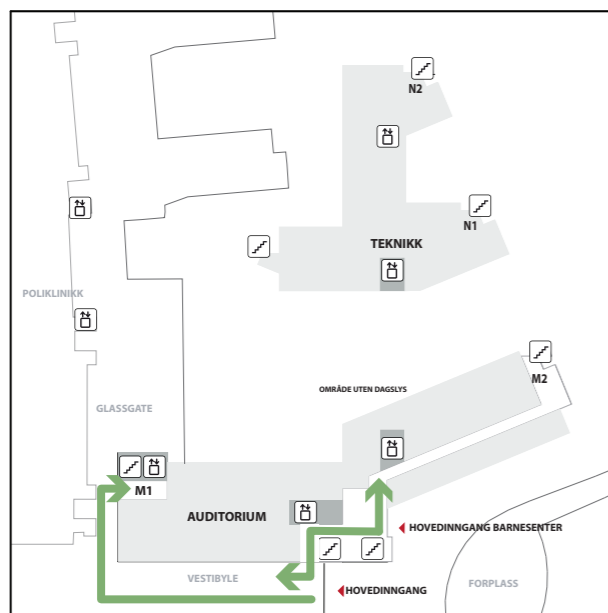

ETASJE 02

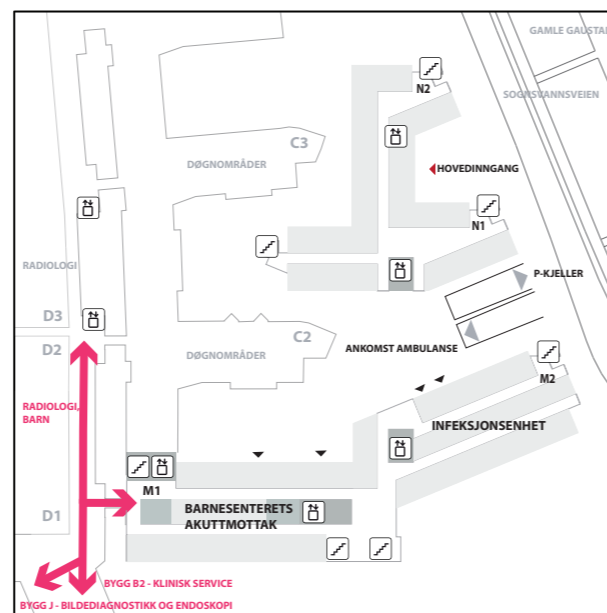

ETASJE 03

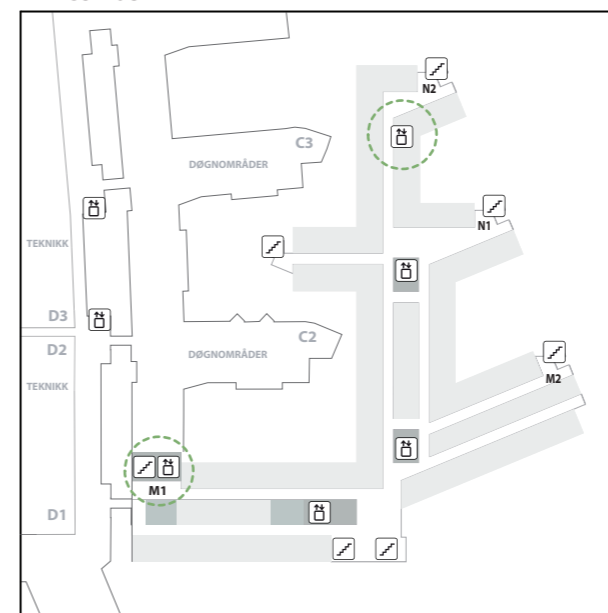

ETASJE 04

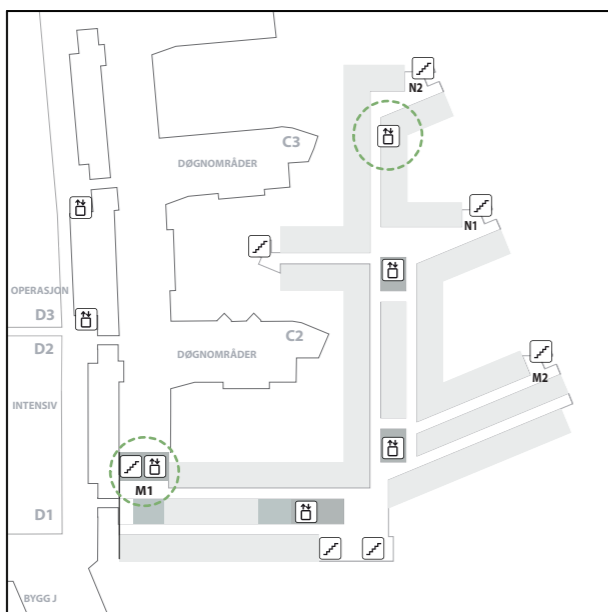

ETASJE 05

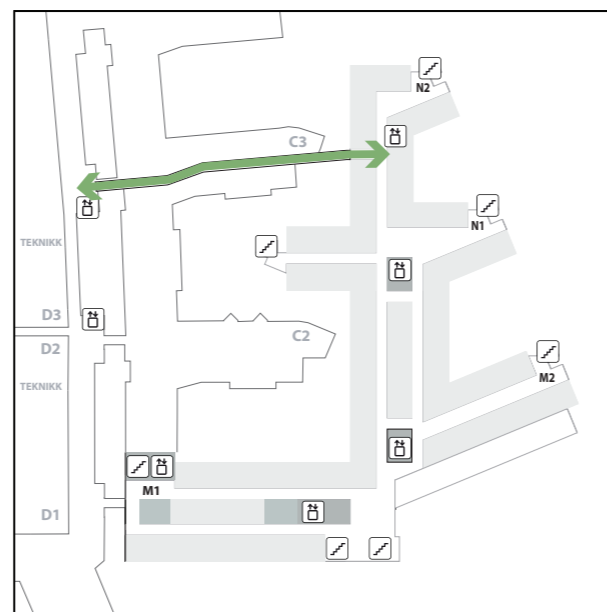

 HEIS- OG TRAPPEFORBINDELSE

FORSLAG B

HORISONTAL FLYT I ETASJE 01+04+05

ETASJE 01

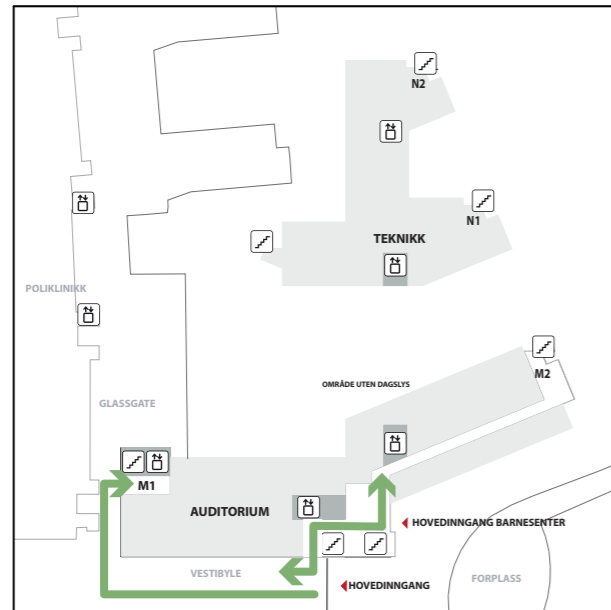

ETASJE 02

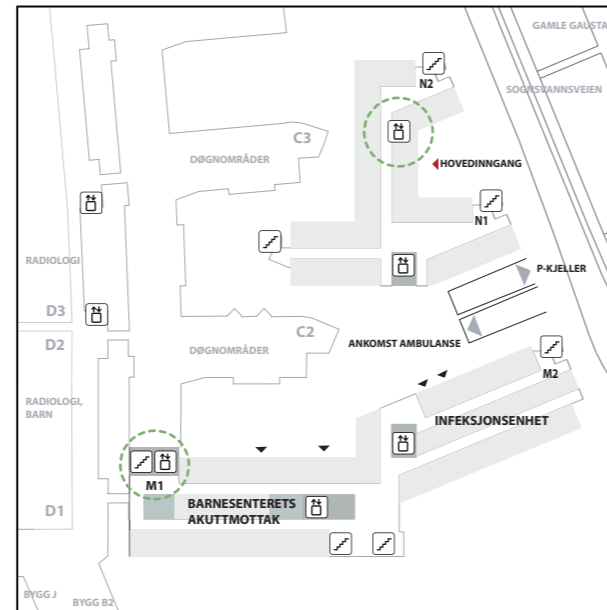

ETASJE 03

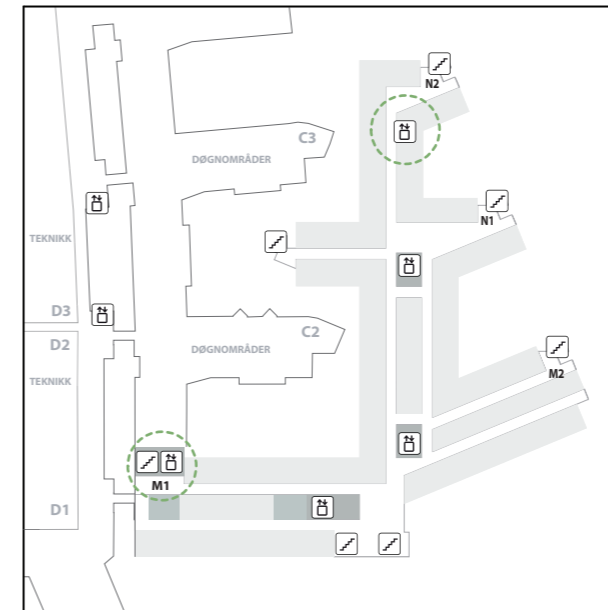

ETASJE 04

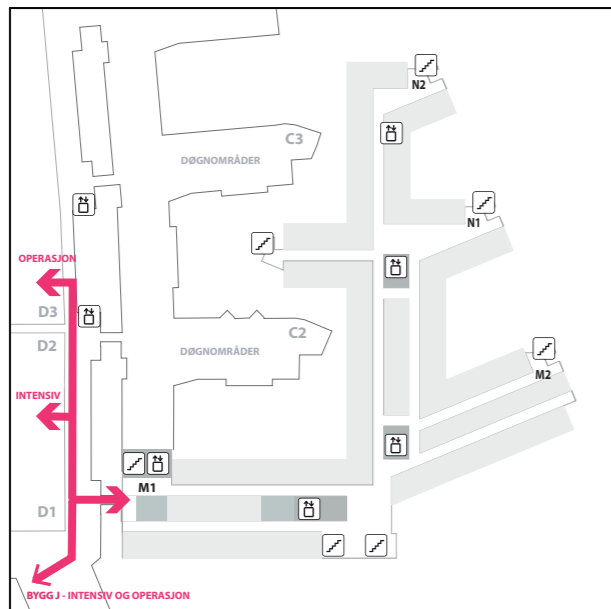

ETASJE 05

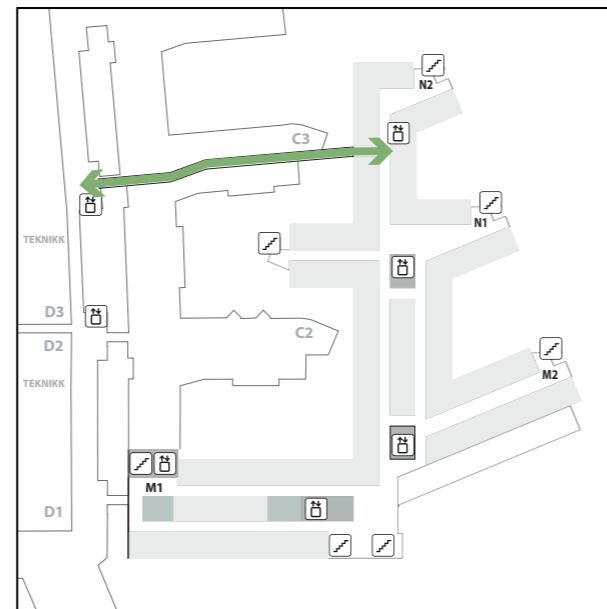

 HEIS- OG TRAPPEFORBINDELSE

FRA SOGNSVANNSSVEIEN



Flytdiagram

Horisontale og vertikale forbindelser



Nye Rikshospitalet

Prinsippsnitt for heis

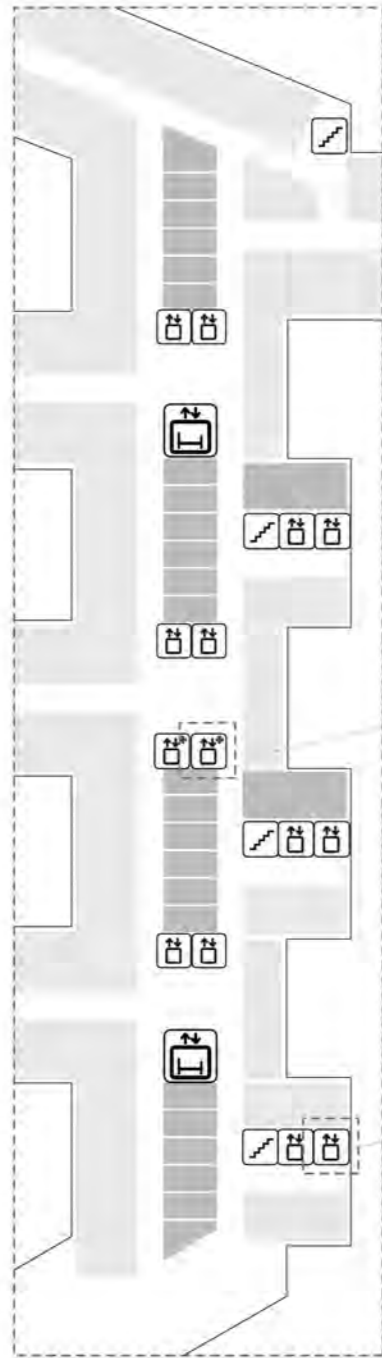

BYGG J
Antall Heiser: 12 +2 Akutt

Akutt/Helipad-Heis - Ensidig inngang 1:50

Sjaktmål 3000x4500 mm

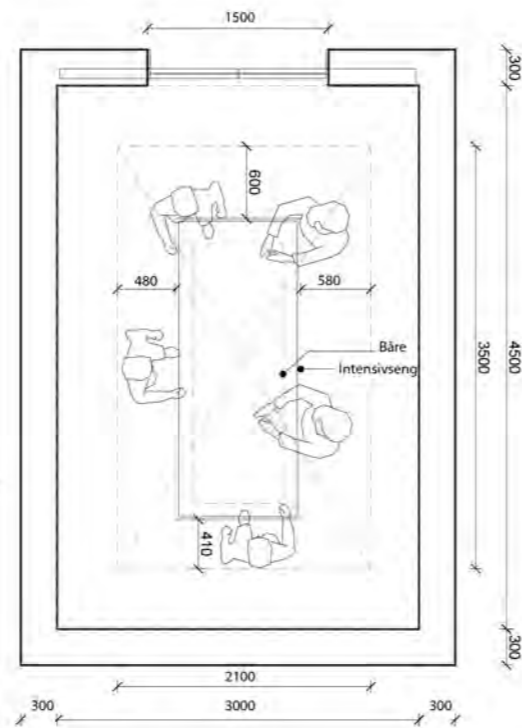

Senge- og personheis med gjennomgang 1:50

Sjaktmål 2800x3320 mm

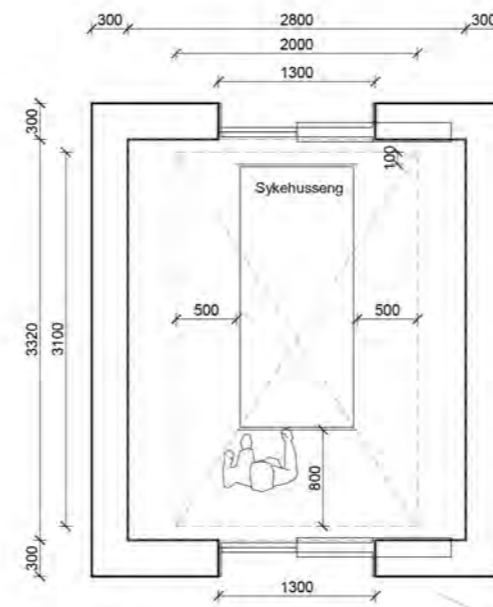

-  TRAPP
-  HEIS
-  AKUTTHEIS
-  SENGEAUTOMAT

BYGG M/N
Antall Heiser: 10

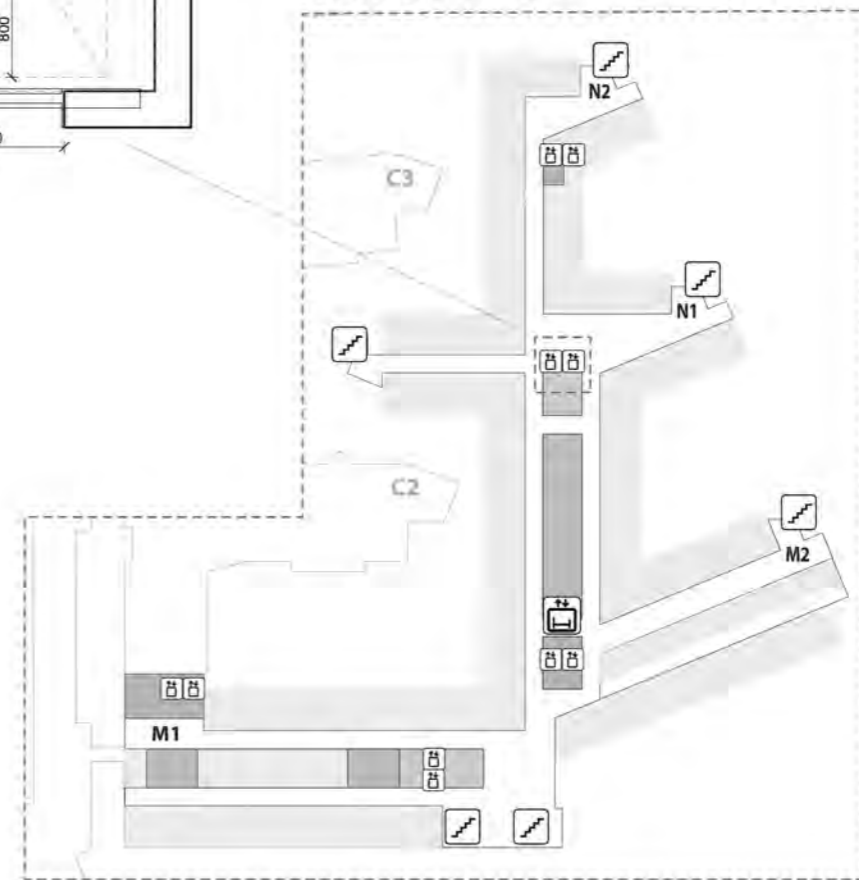

Flytdiagram

Akutt

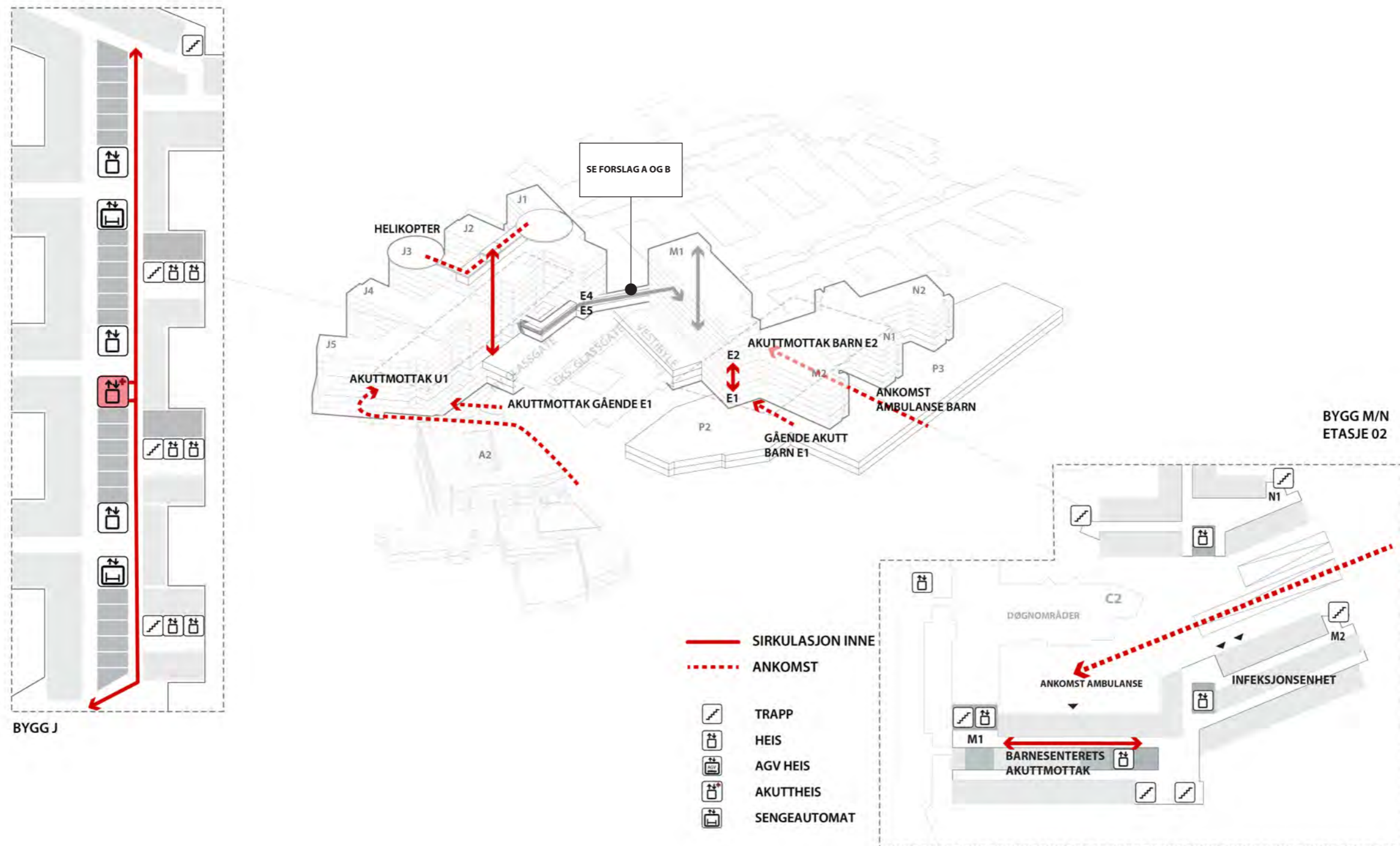

Flytdiagram

Senger - Rene/urene

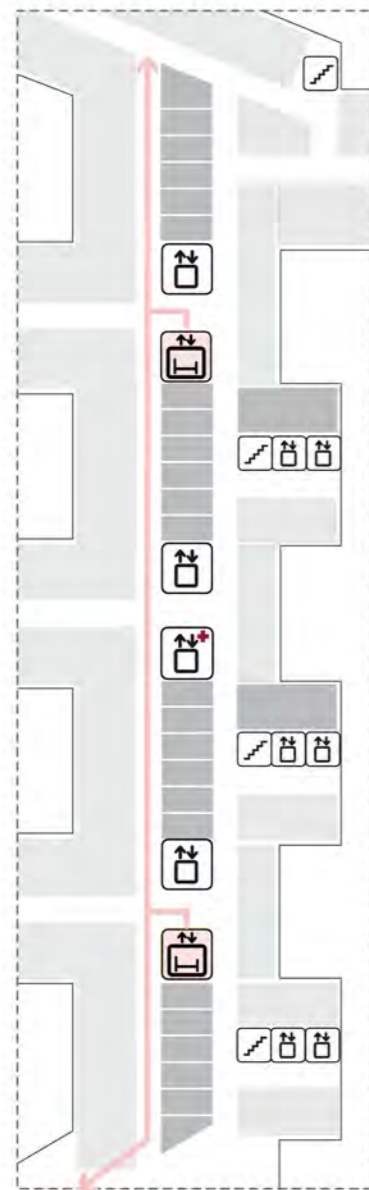

BYGG J
Alle Etasjer

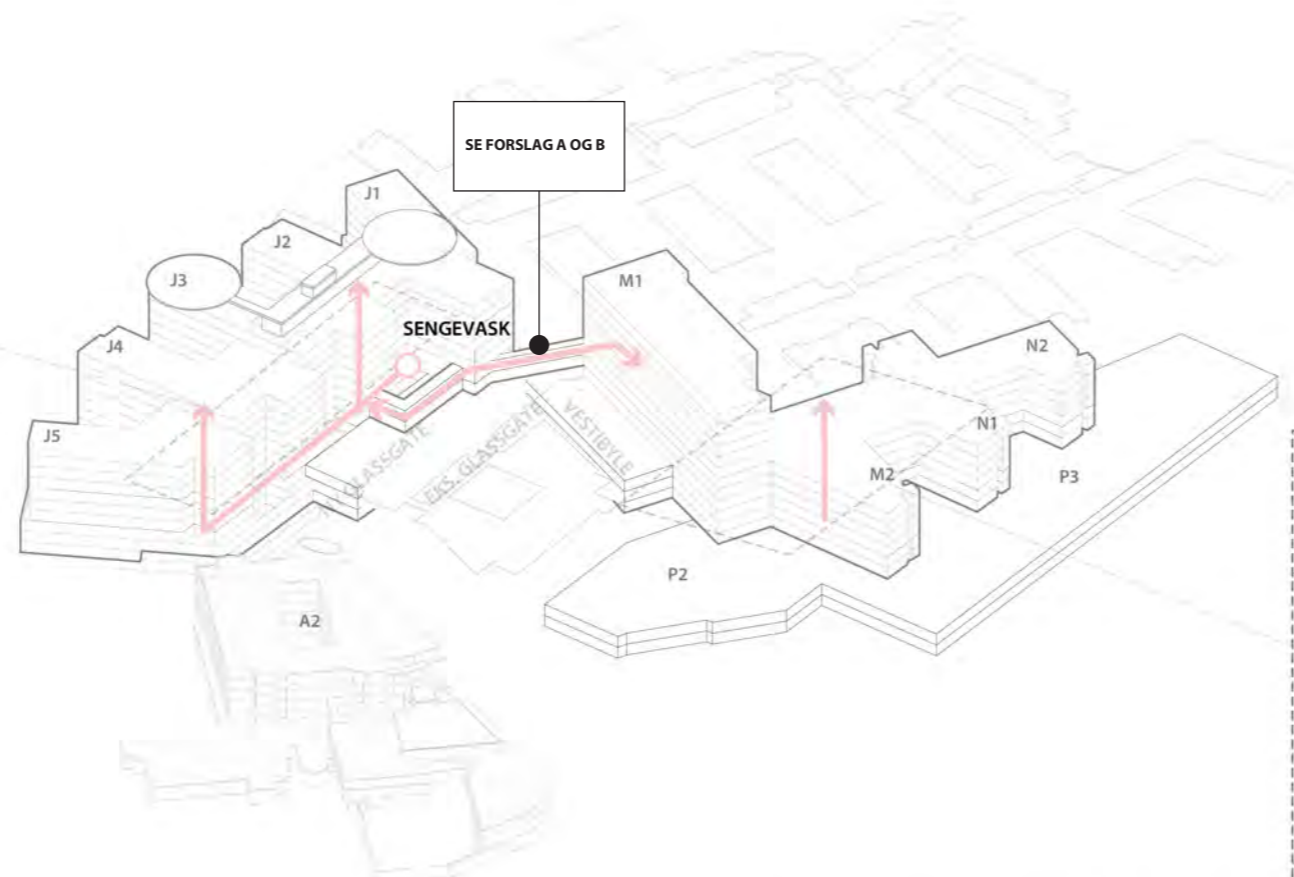

- SIRKULASJON INNE
- TRAPP
- HEIS
- AGV HEIS
- AKUTTHEIS
- SENGEAUTOMAT

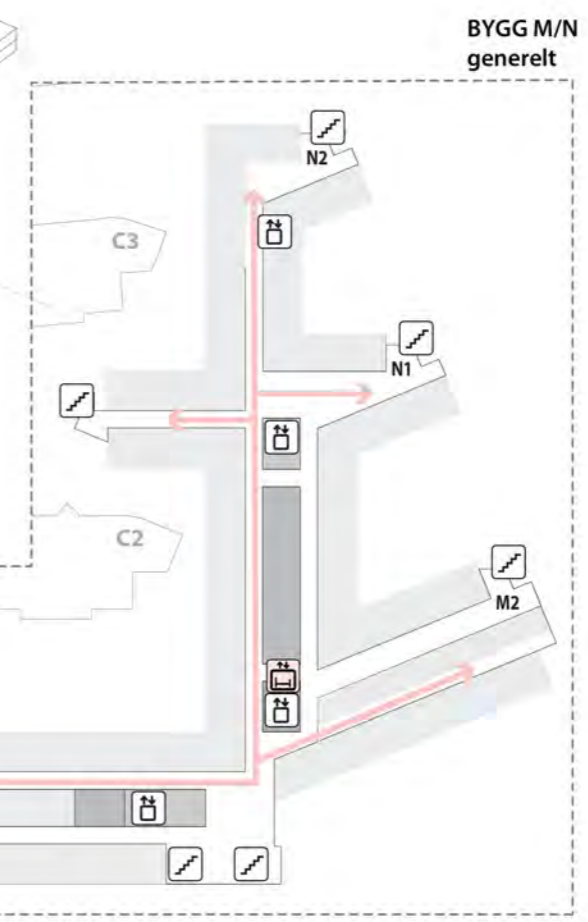

BYGG M/N
generelt

Flytdiagram

Gående og besøkende

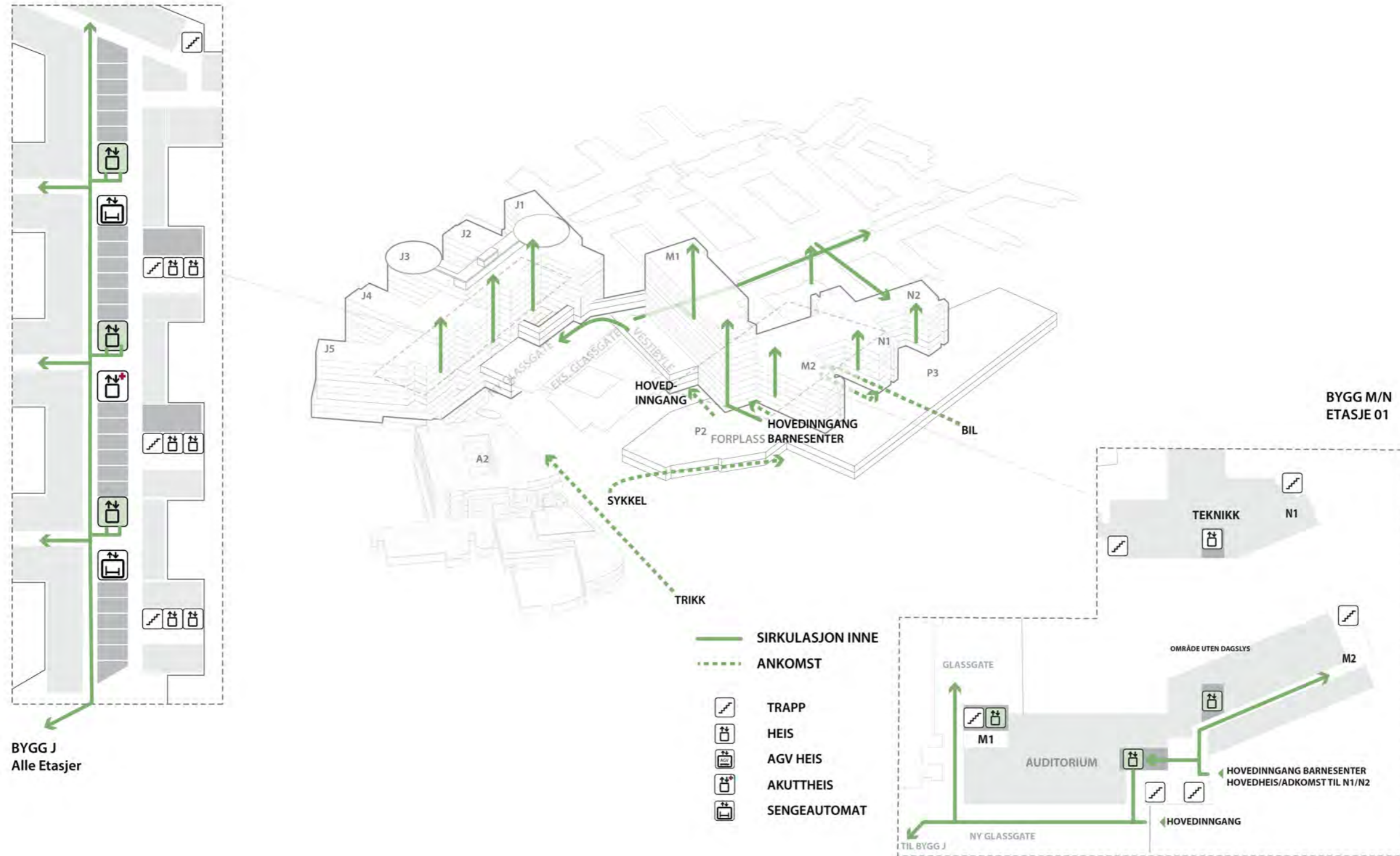

Flytdiagram

Patienter i seng

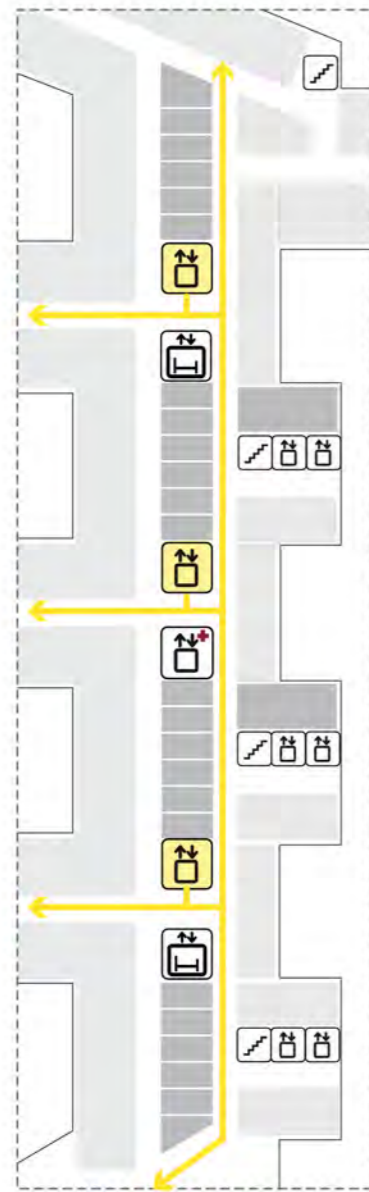

BYGG J
Alle Etasjer

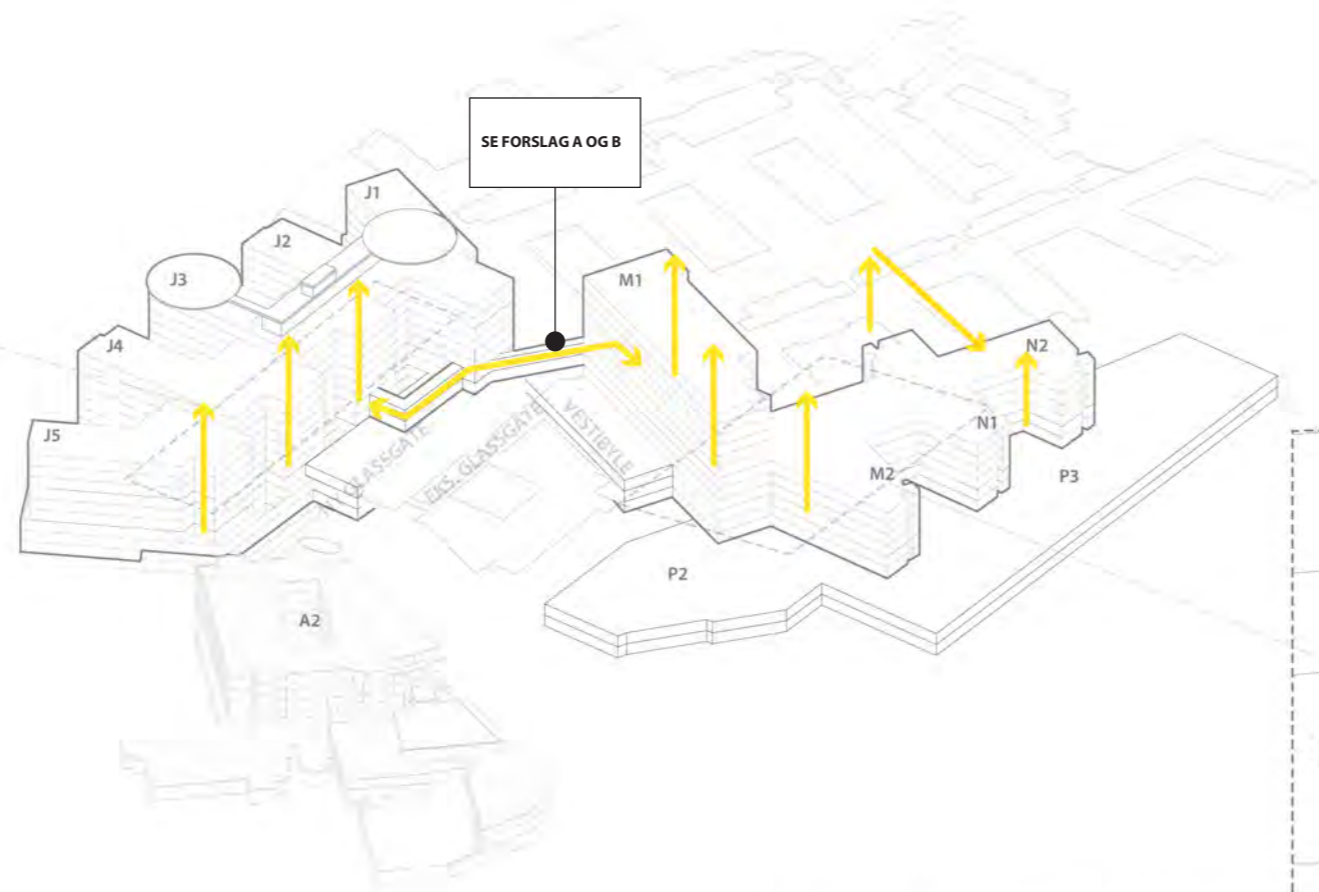

- SIRKULASJON INNE
- TRAPP
- HEIS
- AGV HEIS
- AKUTTHEIS
- SENGEAUTOMAT

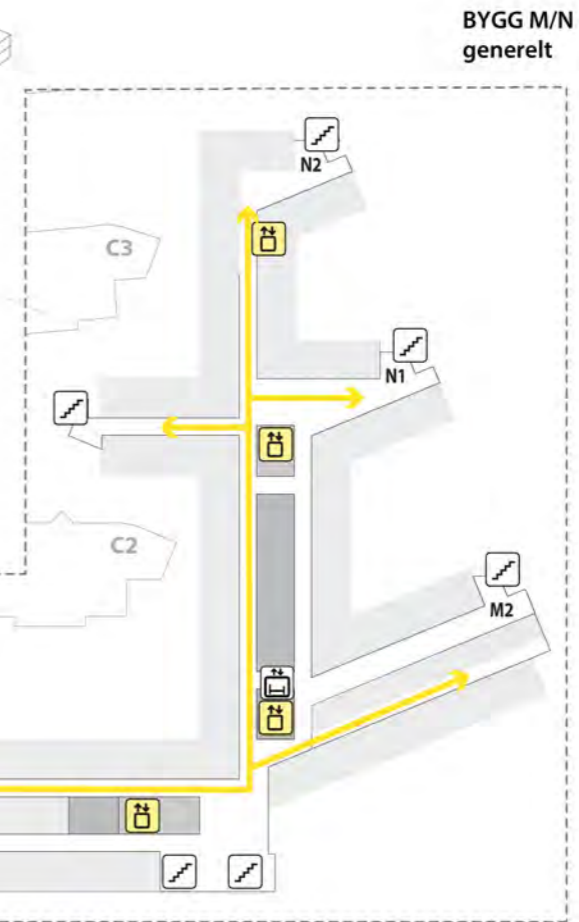

BYGG M/N
generelt

Flytdiagram

Personale

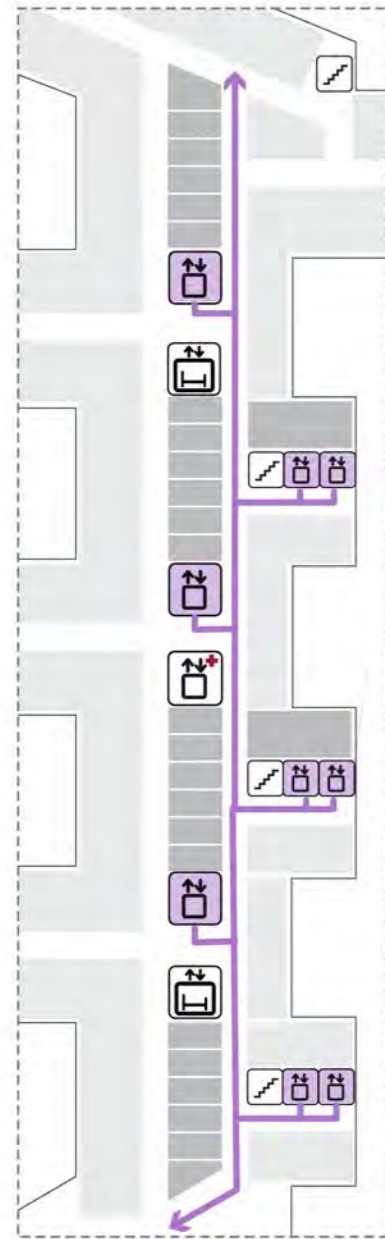

BYGG J
Alle Etasjer

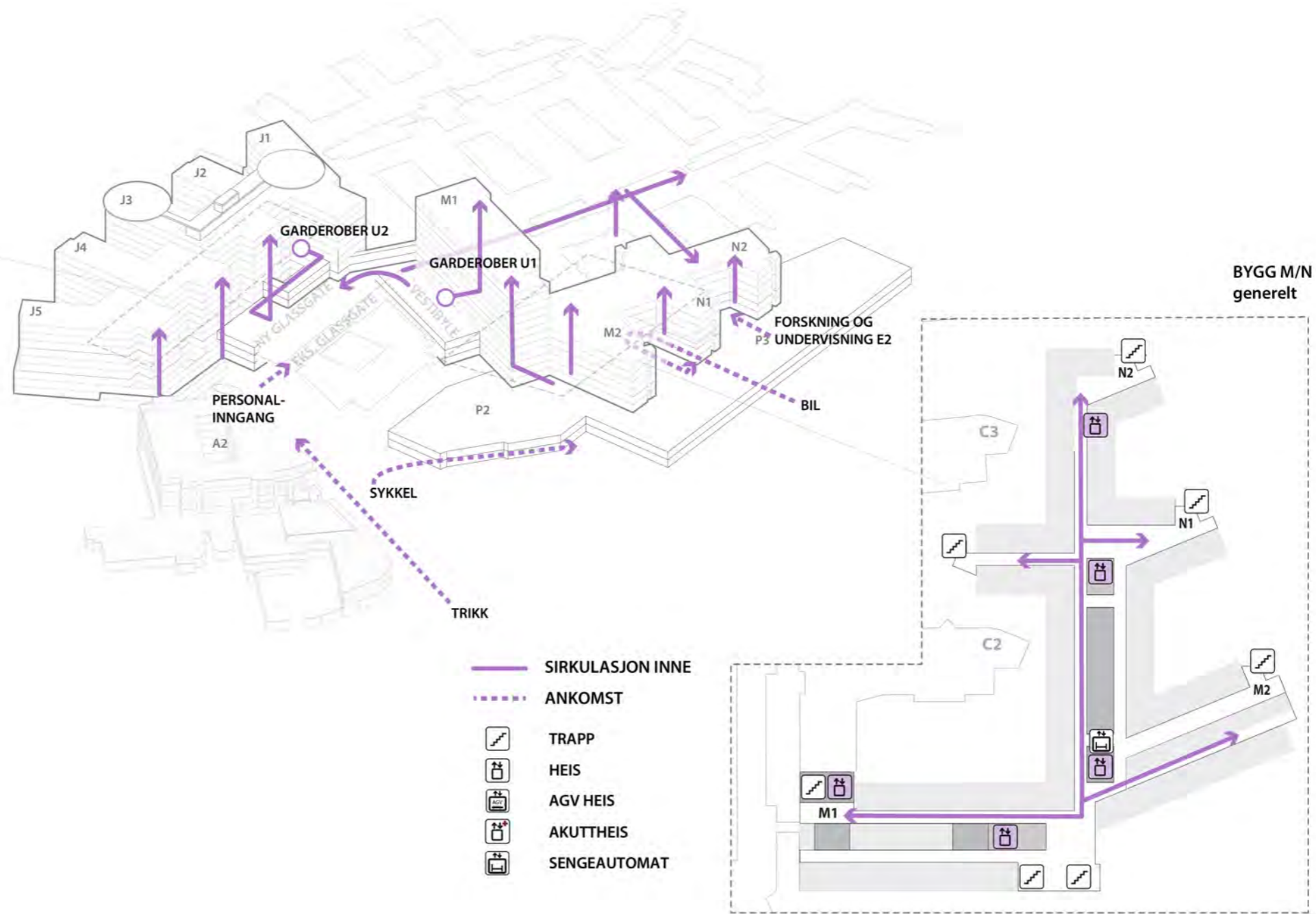

- SIRKULASJON INNE
- - - ANKOMST
-  TRAPP
-  HEIS
-  AGV HEIS
-  AKUTTHEIS
-  SENGEAUTOMAT

BYGG M/N
generelt

Flytdiagram

Pasientflyt mellom nytt og eksisterende bygg E 02

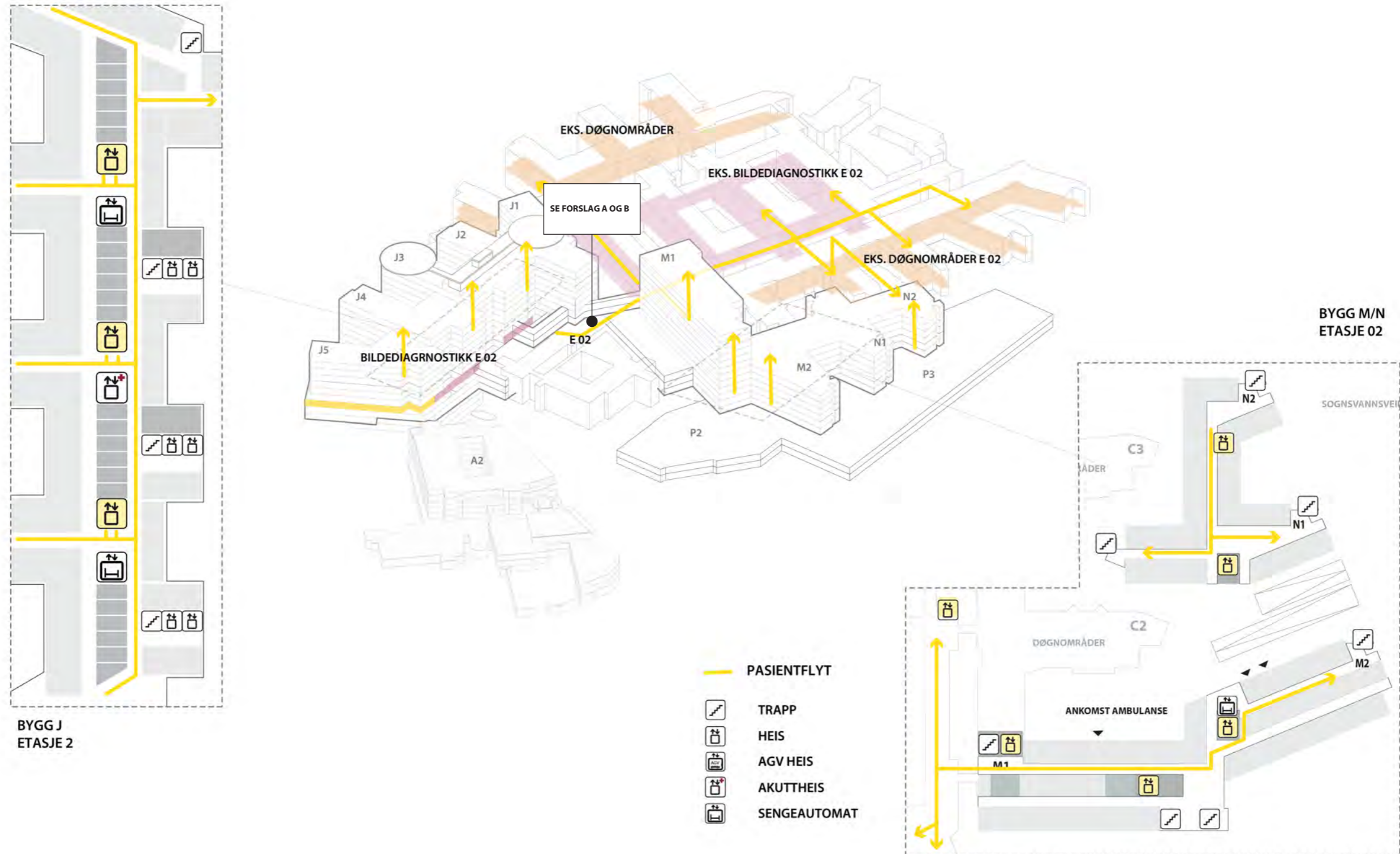

Flytdiagram

Pasientflyt mellom nytt og eksisterende bygg

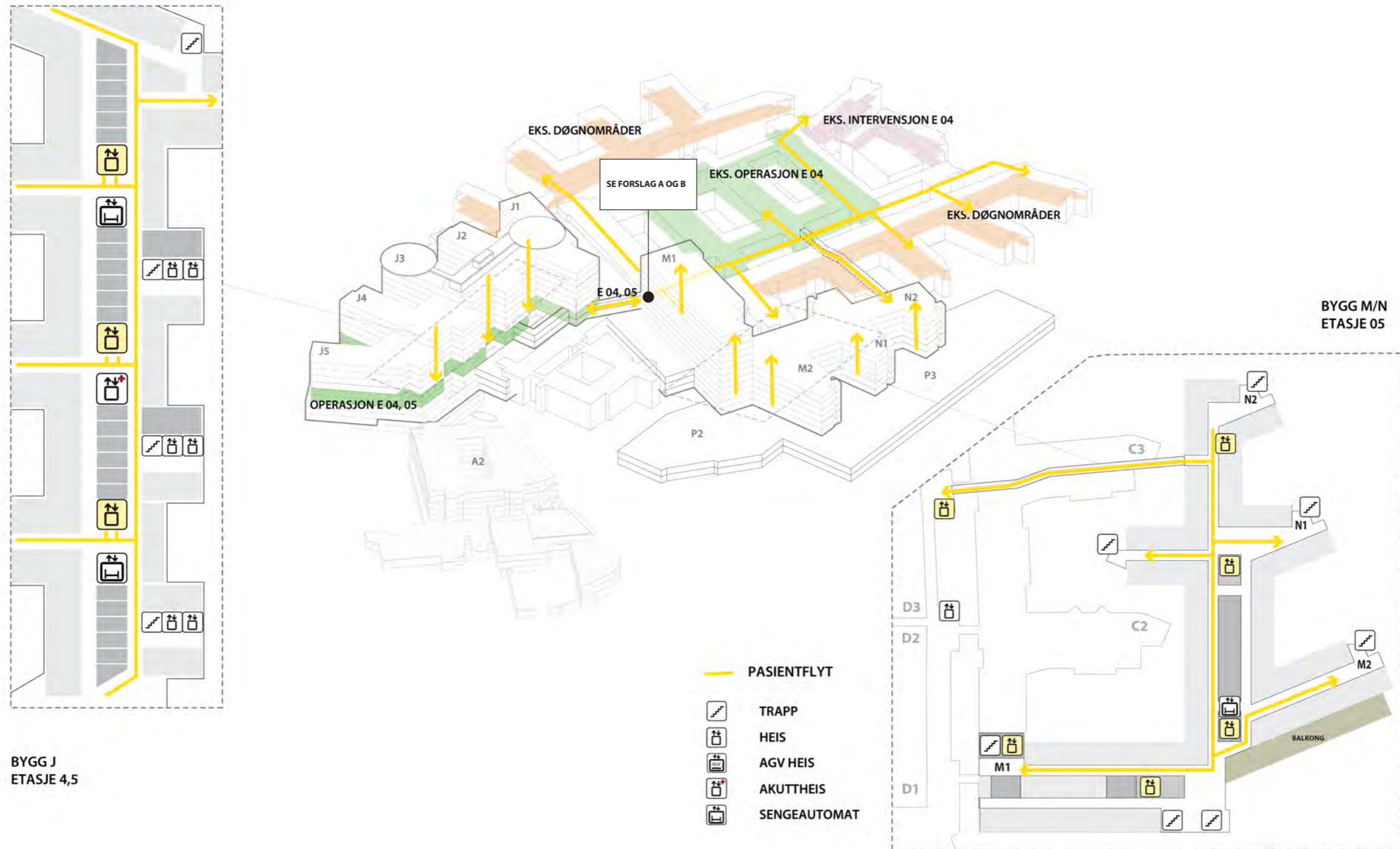

Flytdiagram

Sterilvarer

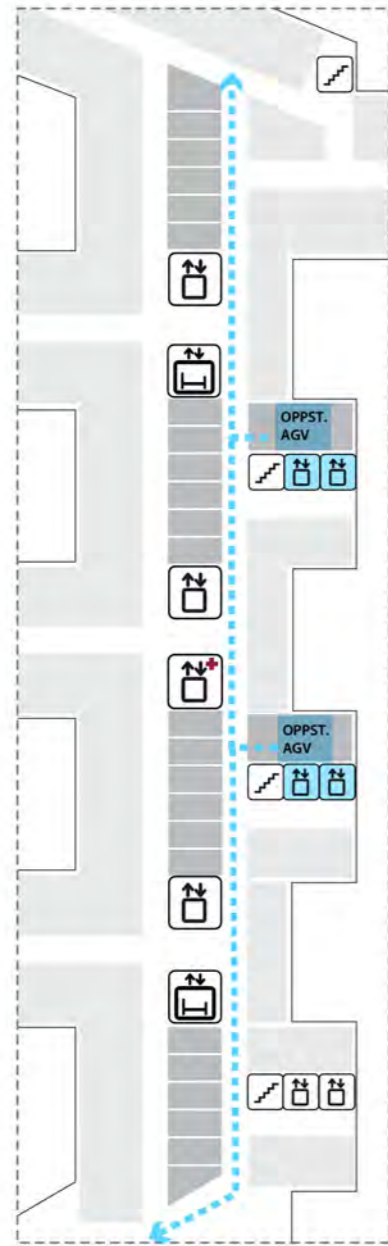

BYGG J
ETJ. 1,4,5
(Poliklinikk, Operasjon)

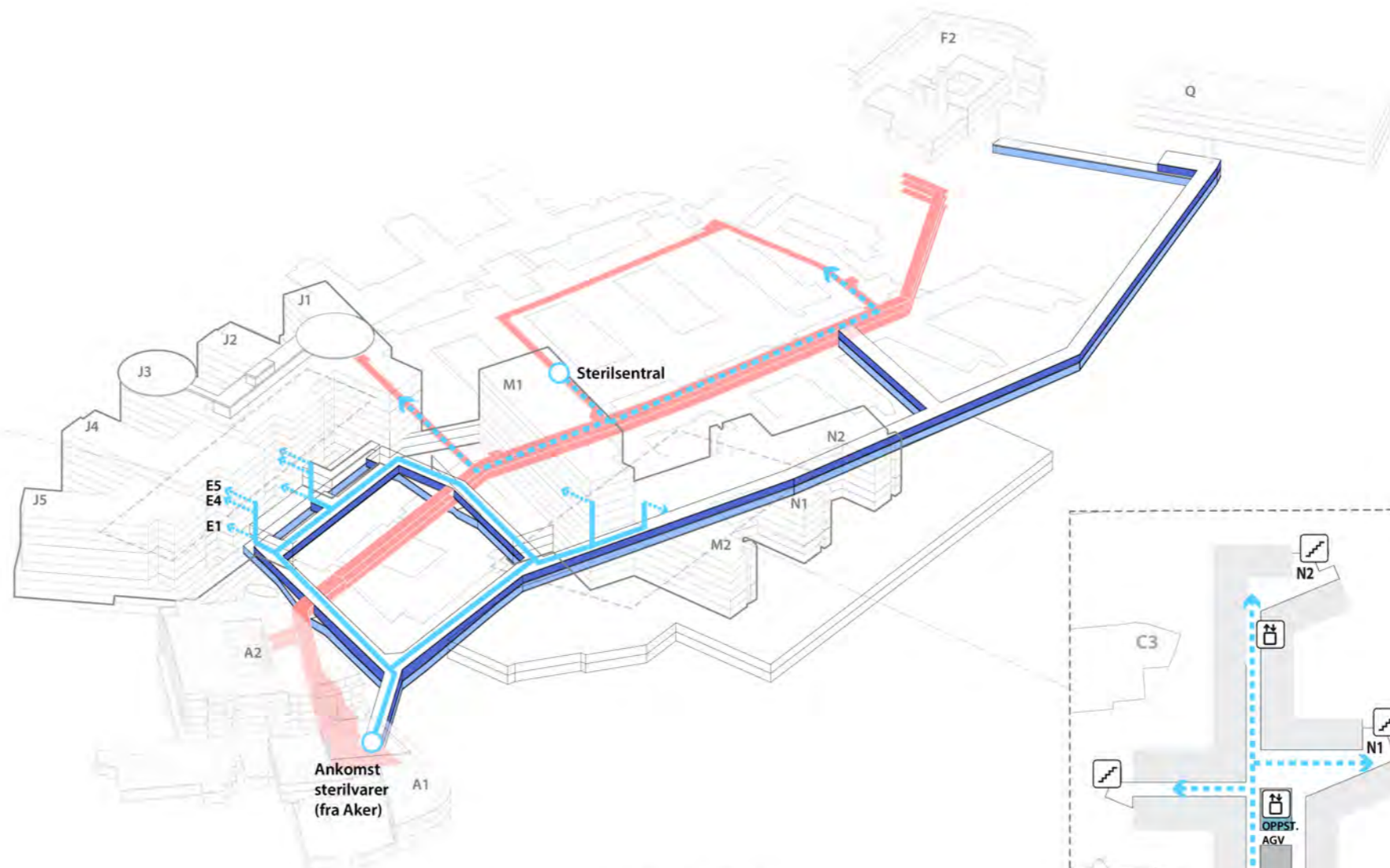

- EKSISTERENDE KULVERT
- NY TRANSPORTKULVERT
- NY RØRKULVERT
- AGV TRANSPORT
- - - MANUELL TRANSPORT
- TRAPP
- HEIS
- AGV HEIS
- AKUTTHEIS
- SENGEAUTOMAT

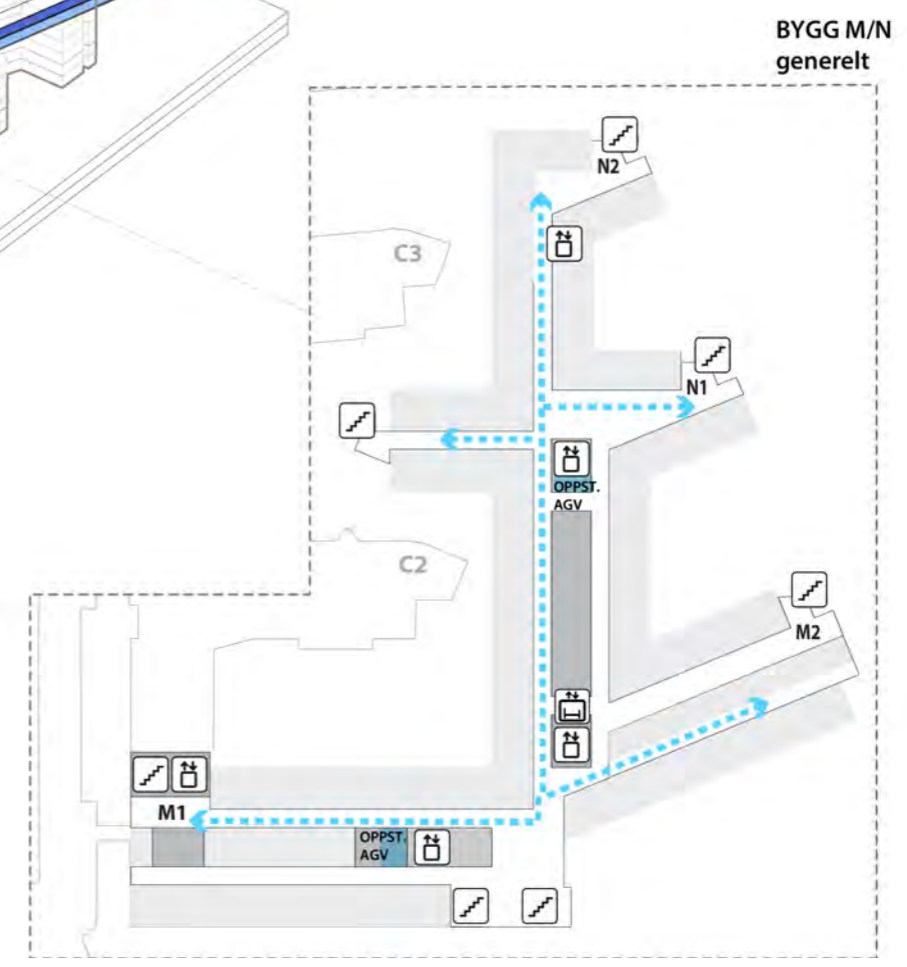







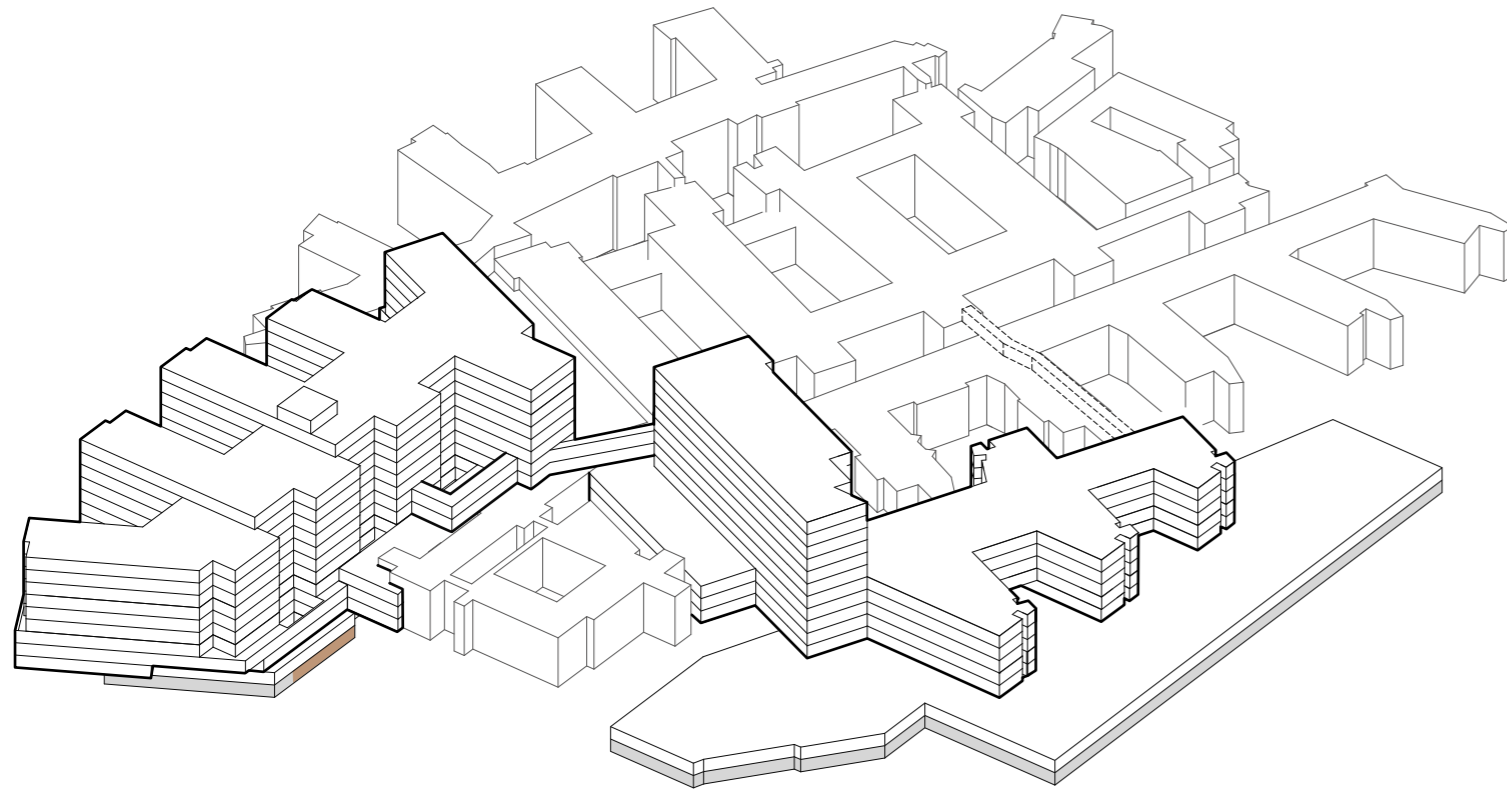



BYGG M/N
generelt

Funksjonsfordeling

Etasje U2





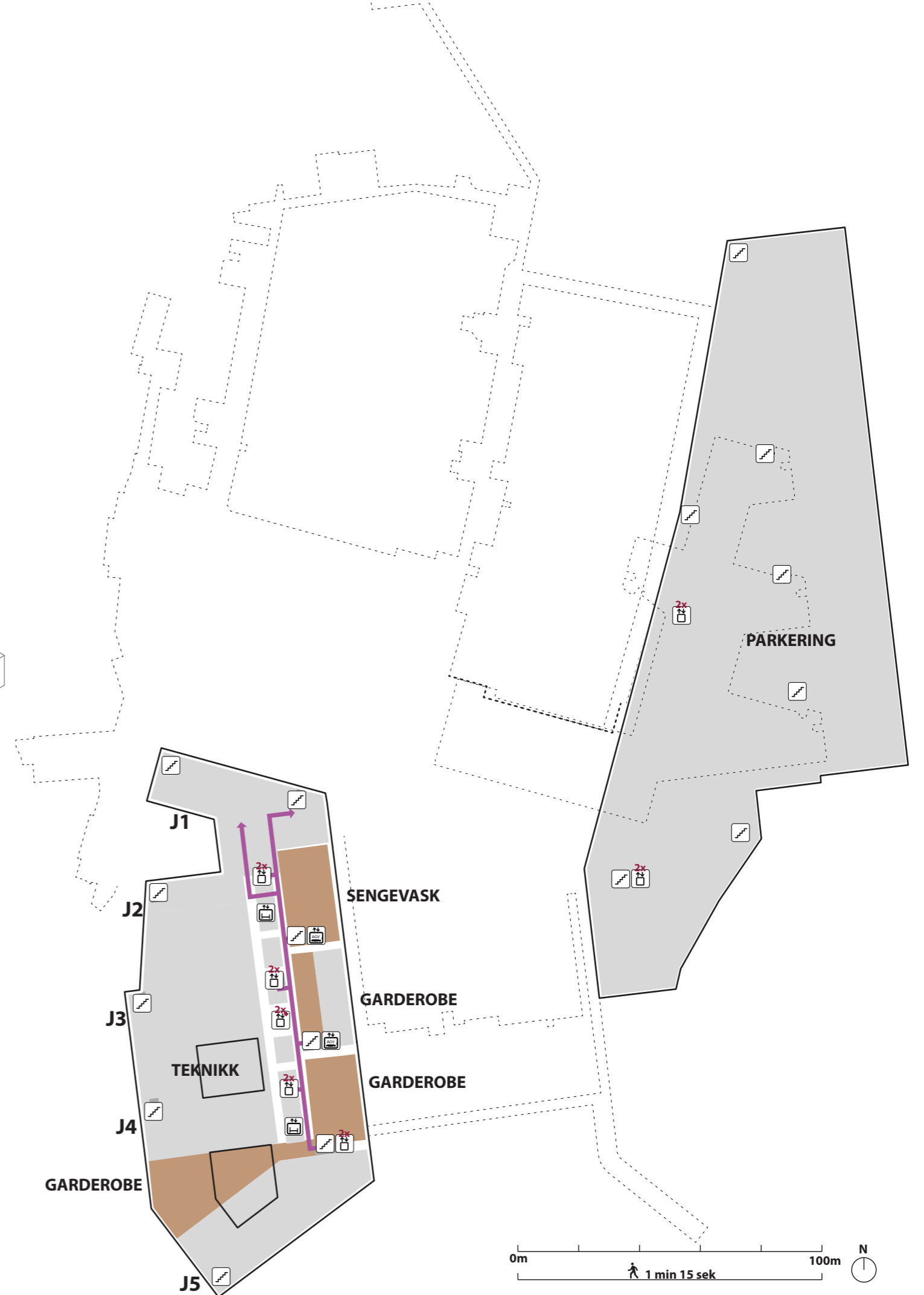





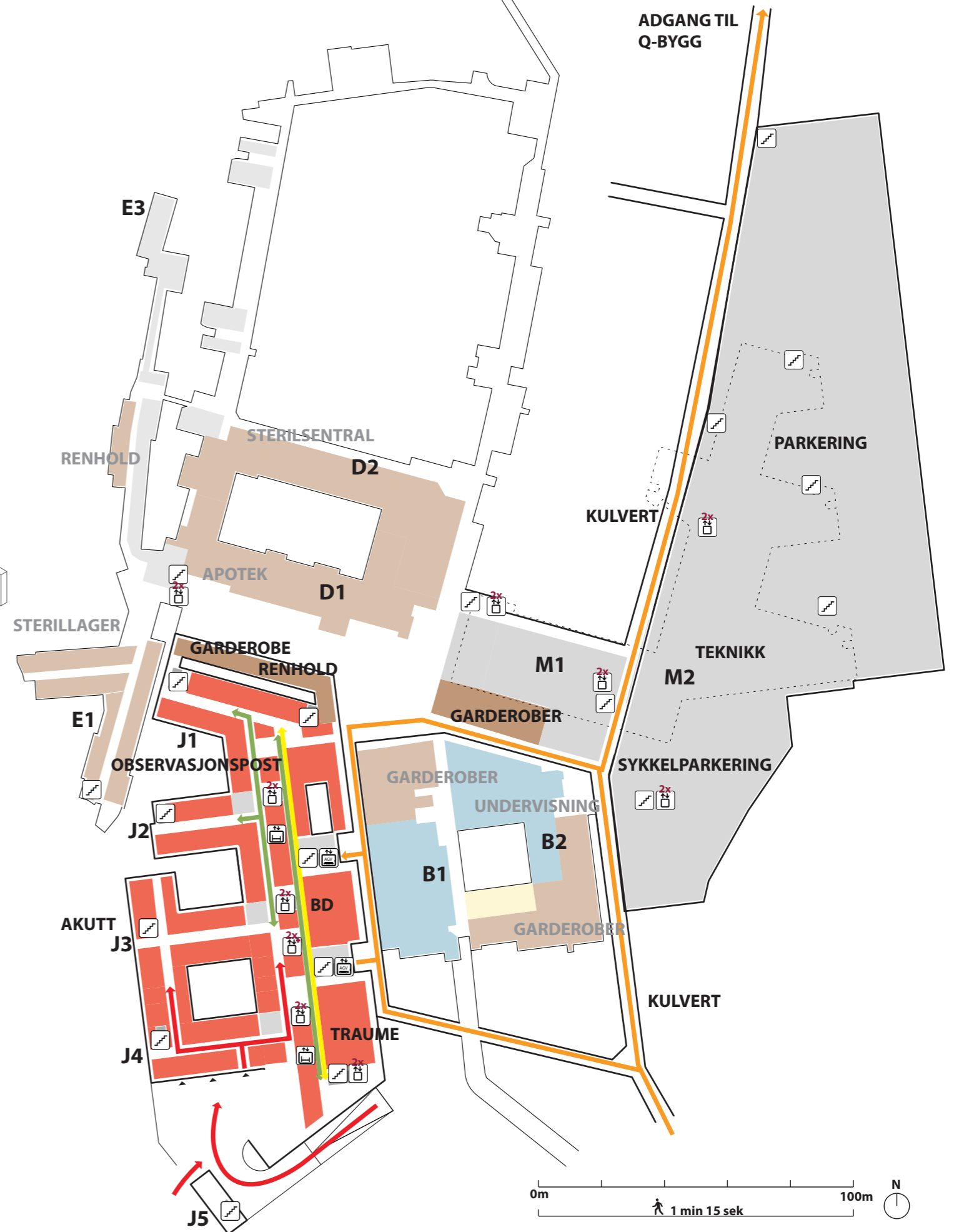
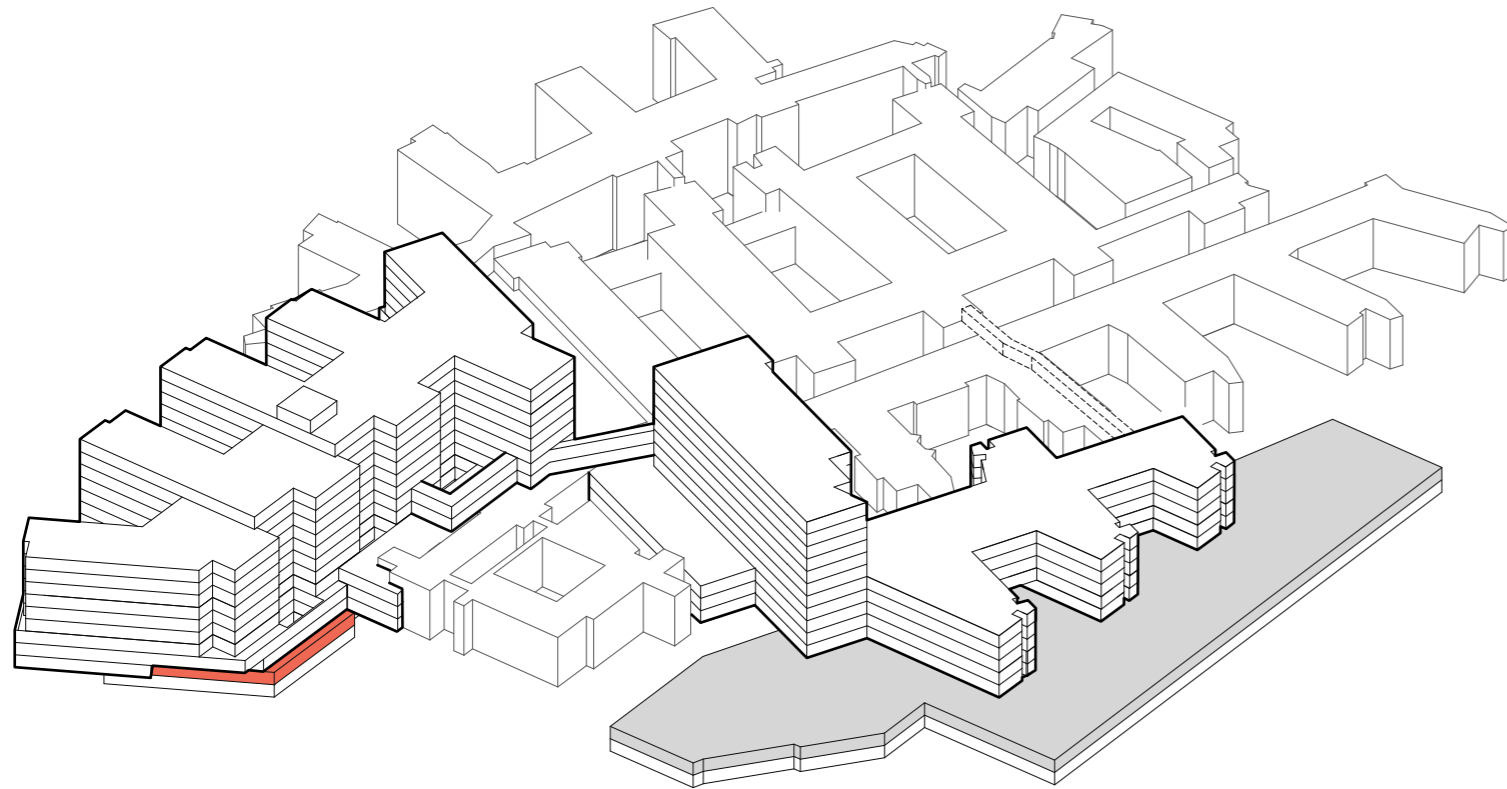

-  TRAPP
-  HEIS
-  AKUTT HEIS
-  AGV HEIS
-  SENGEAUTOMAT
-  GÅENDE PASIENTER OG BESØK
-  LIGGENDE PASIENTER, SENGER
-  VARER
-  AKUTT
-  PERSONAL



Funksjonsfordeling

Etasje U1



-  TRAPP
-  HEIS
-  AKUTT HEIS
-  AGV HEIS
-  SENGEAUTOMAT
-  GÅENDE PASIENTER OG BESØK
-  LIGGENDE PASIENTER, SENGER
-  VARER
-  AKUTT
-  PERSONAL

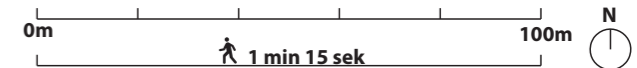

Funksjonsfordeling

Etasje 01

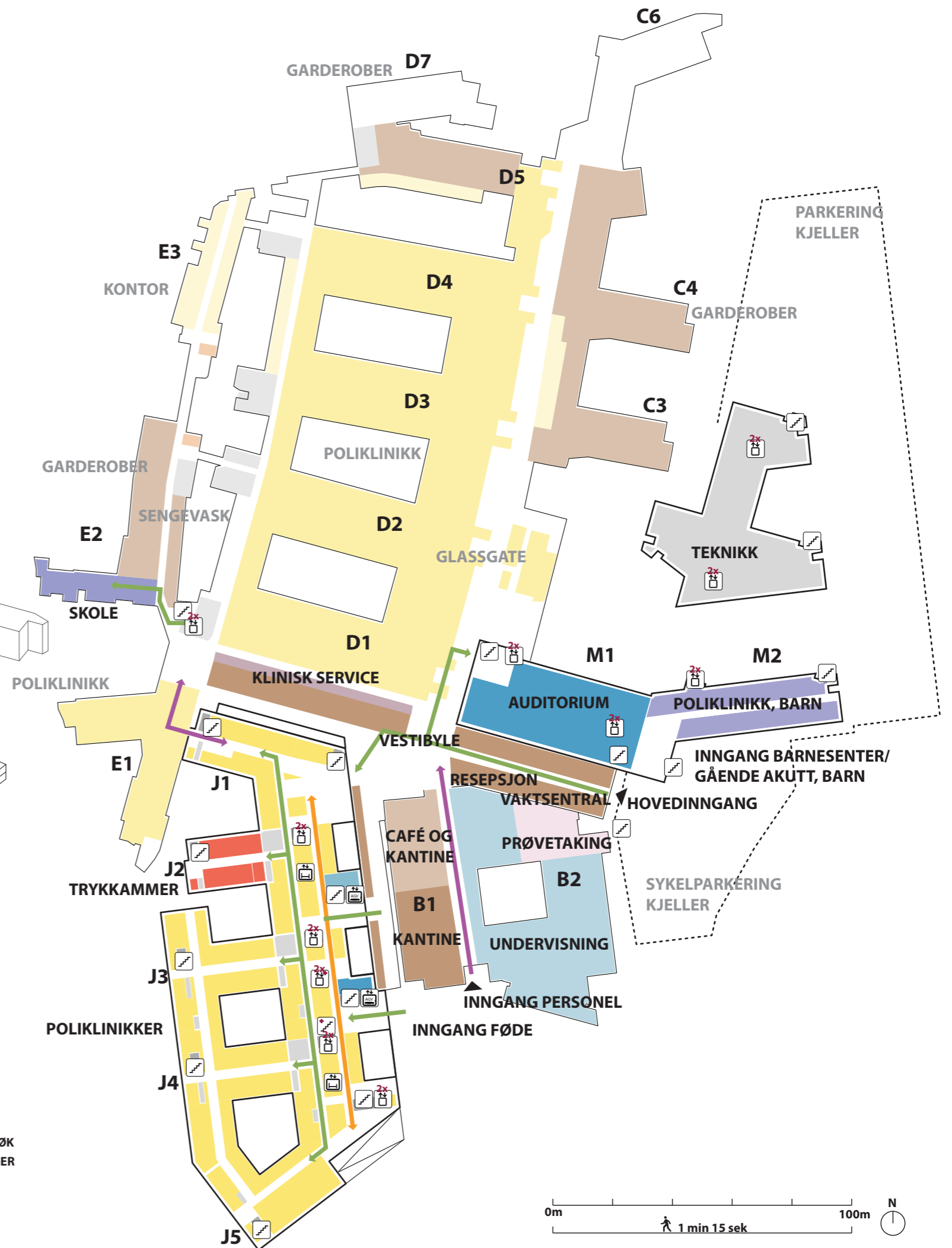
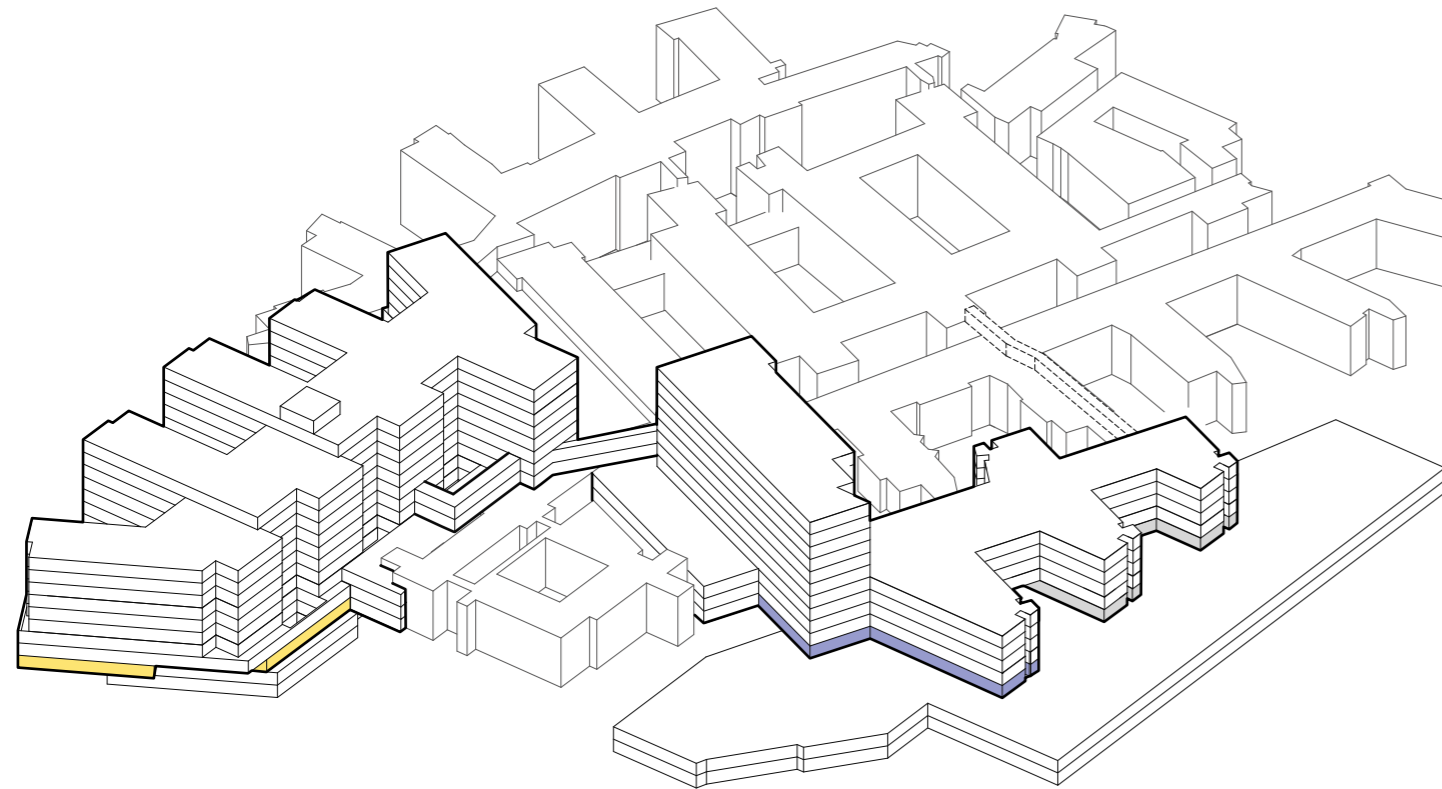

- TRAPP
- HEIS
- AKUTT HEIS
- AGV HEIS
- SENGEAUTOMAT
- GÅENDE PASIENTER OG BESØK
- LIGGENDE PASIENTER, SENGER
- VARER
- AKUTT
- PERSONAL

Funksjonsfordeling

Etasje 02

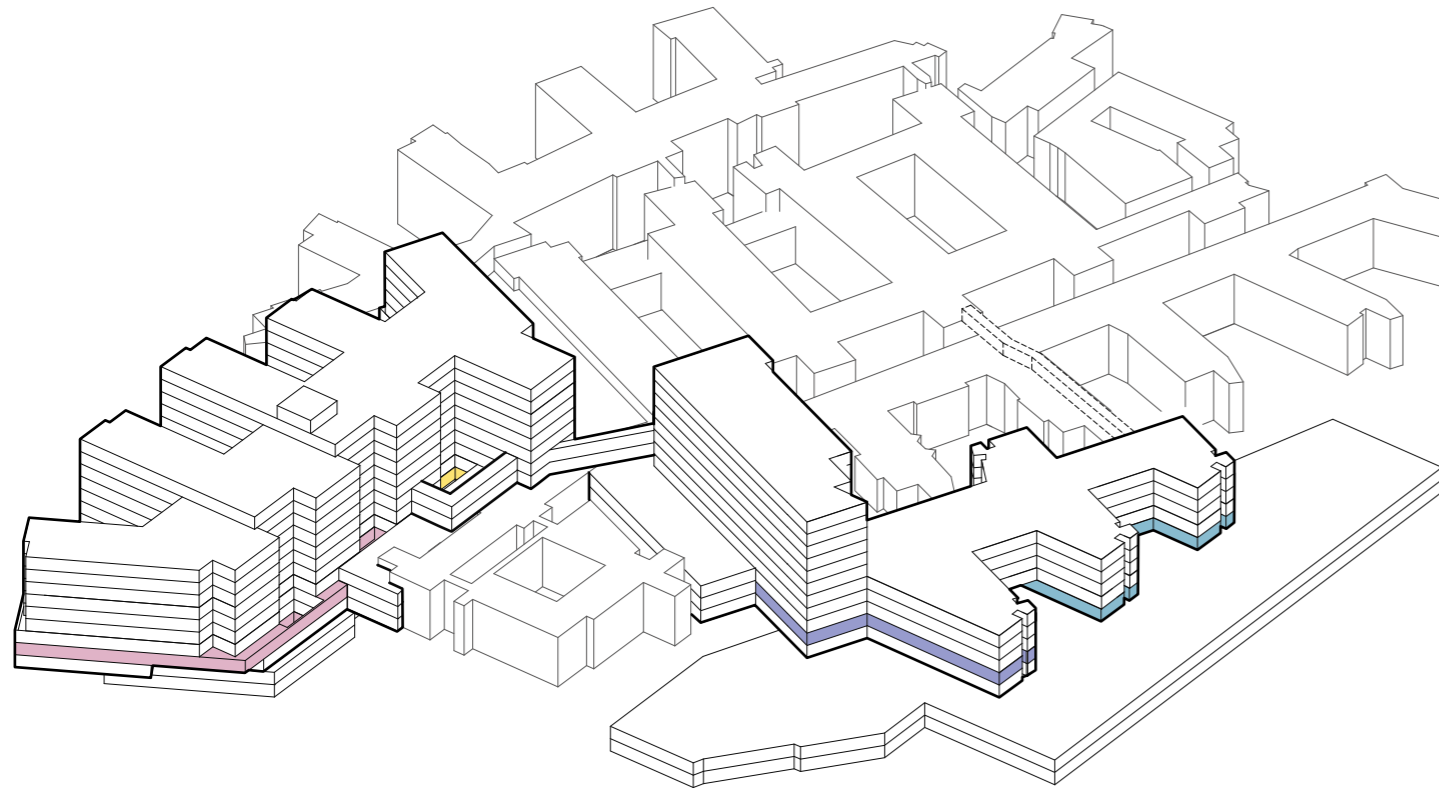

- TRAPP
- HEIS
- AKUTT HEIS
- AGV HEIS
- SENGEAUTOMAT
- GÅENDE PASIENTER OG BESØK
- LIGGENDE PASIENTER, SENGER
- VARER
- AKUTT
- PERSONAL

Funksjonsfordeling

Etasje 03

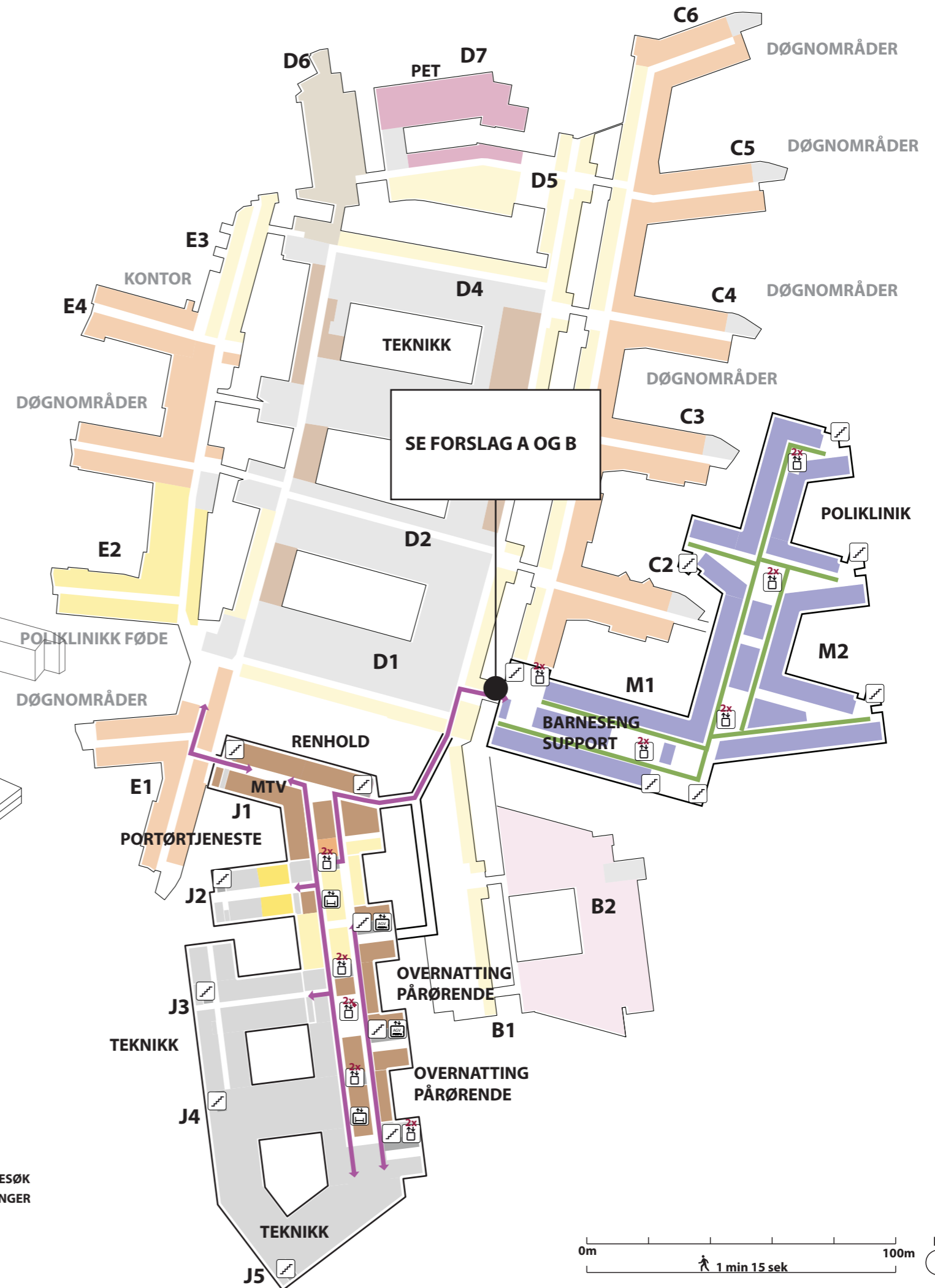
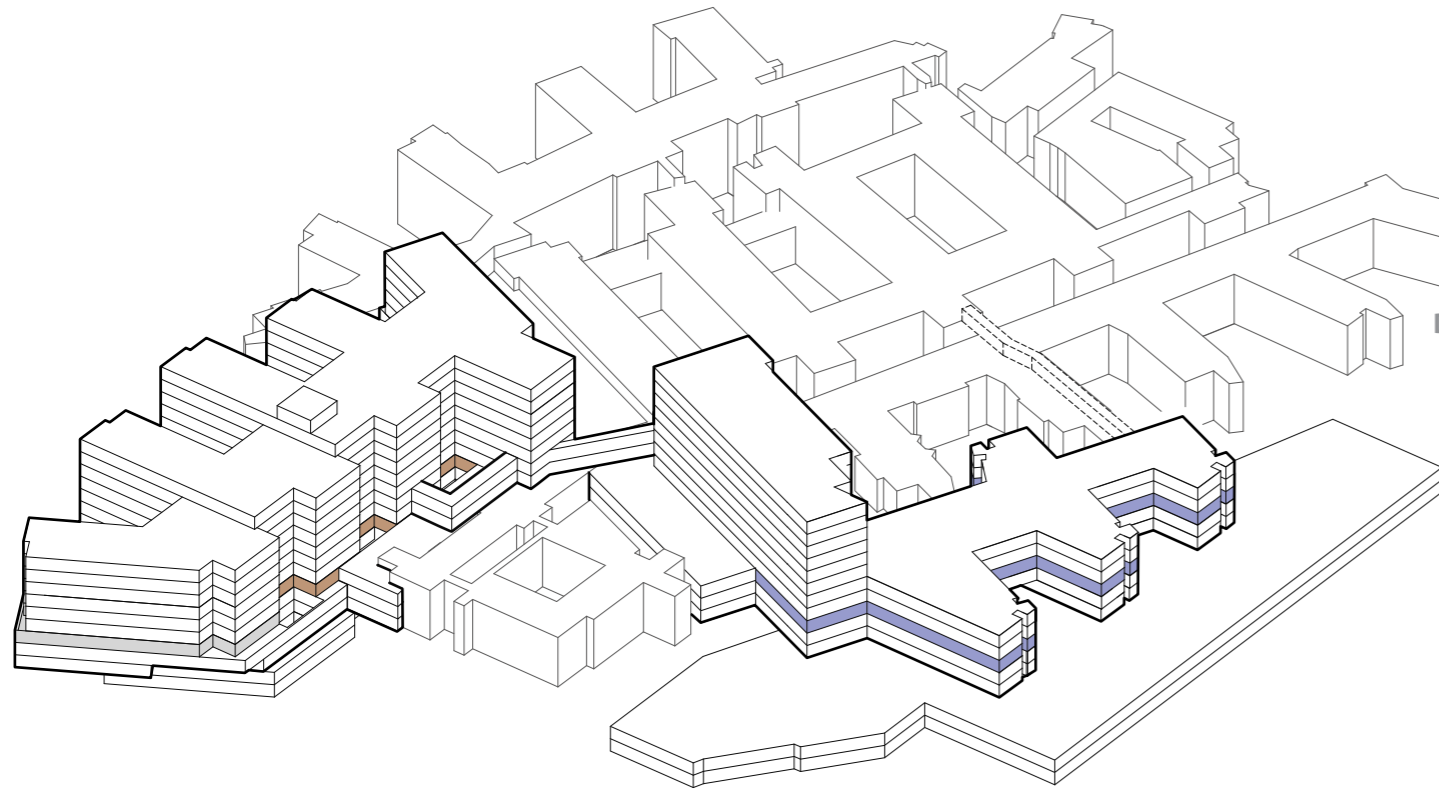







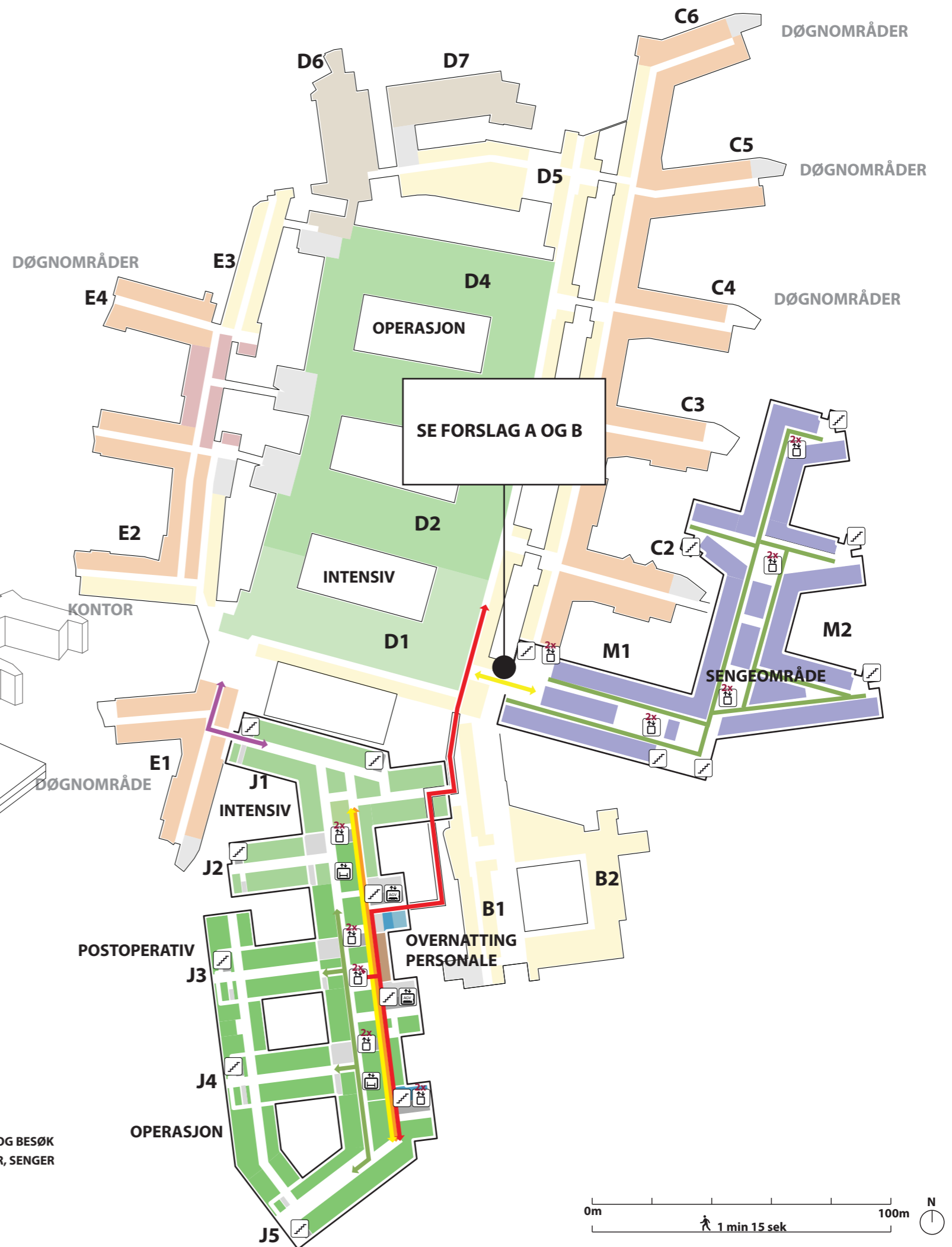
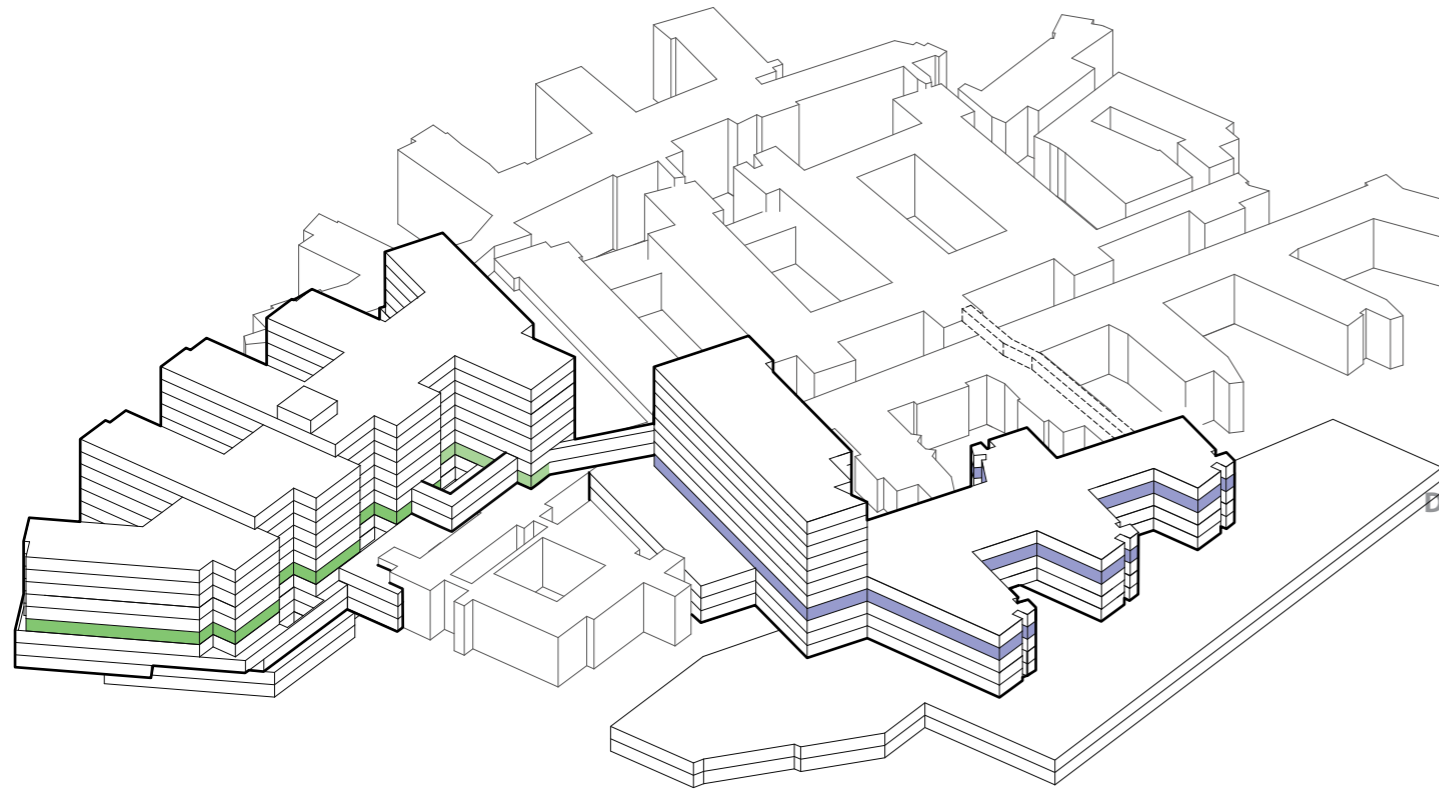



- TRAPP
- HEIS
- AKUTT HEIS
- AGV HEIS
- SENGEAUTOMAT
- GÅENDE PASIENTER OG BESØK
- LIGGENDE PASIENTER, SENGER
- VARER
- AKUTT
- PERSONAL

Funksjonsfordeling

Etasje 04



-  TRAPP
-  HEIS
-  AKUTT HEIS
-  AGV HEIS
-  SENGEAUTOMAT
-  GÅENDE PASIENTER OG BESØK
-  LIGGENDE PASIENTER, SENGER
-  VARER
-  AKUTT
-  PERSONAL

Funksjonsfordeling

Etasje 05

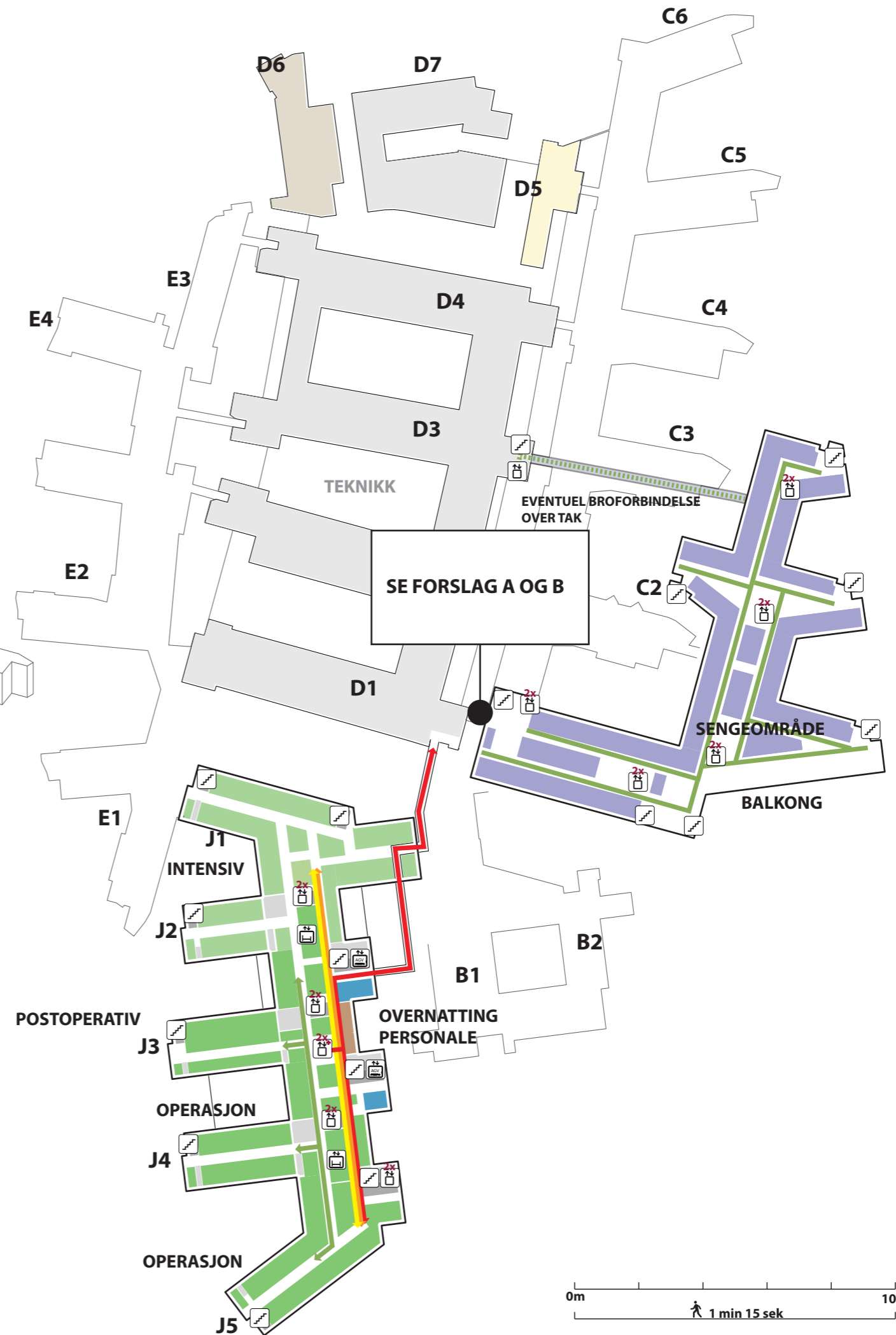
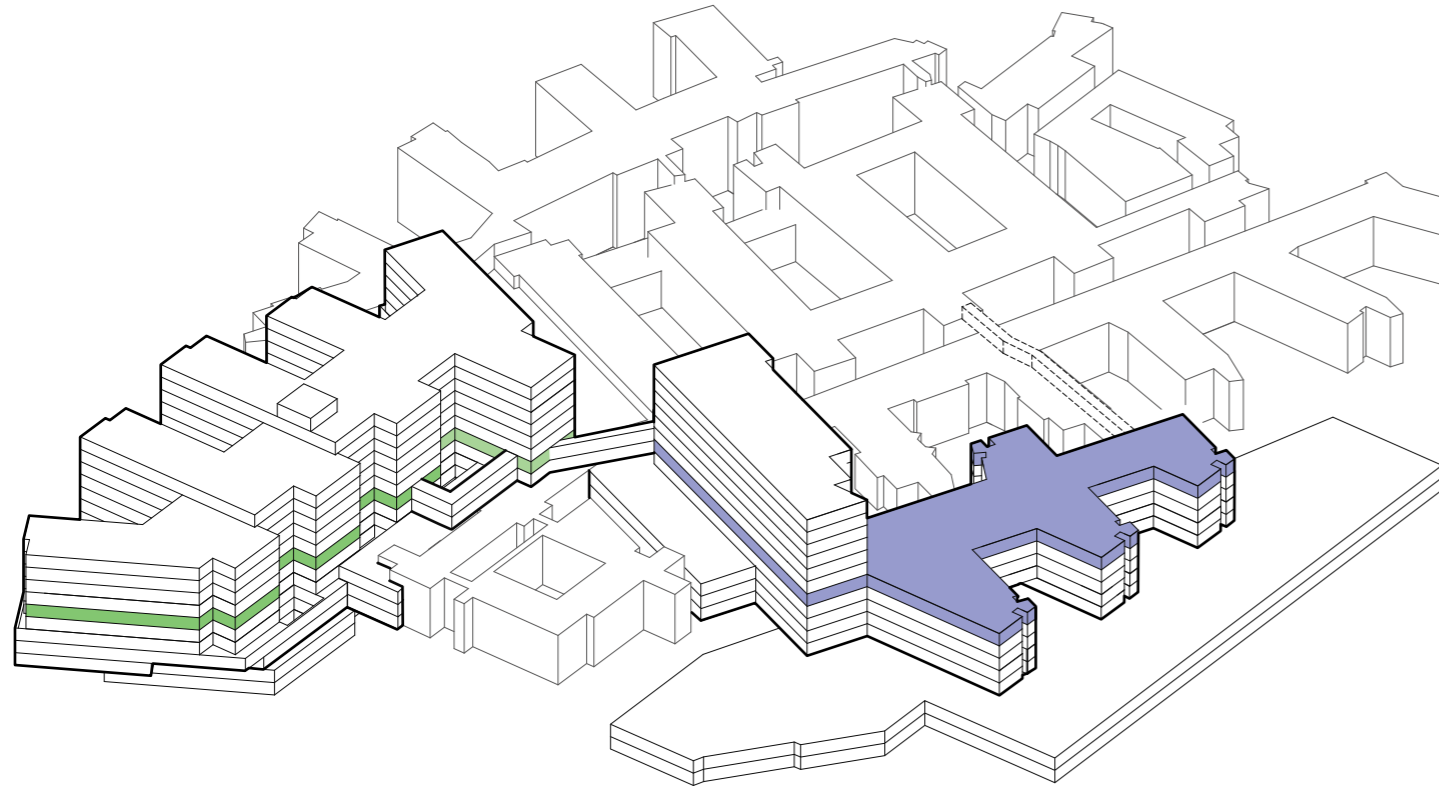



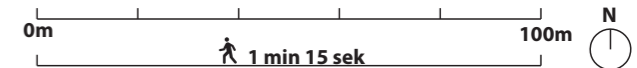





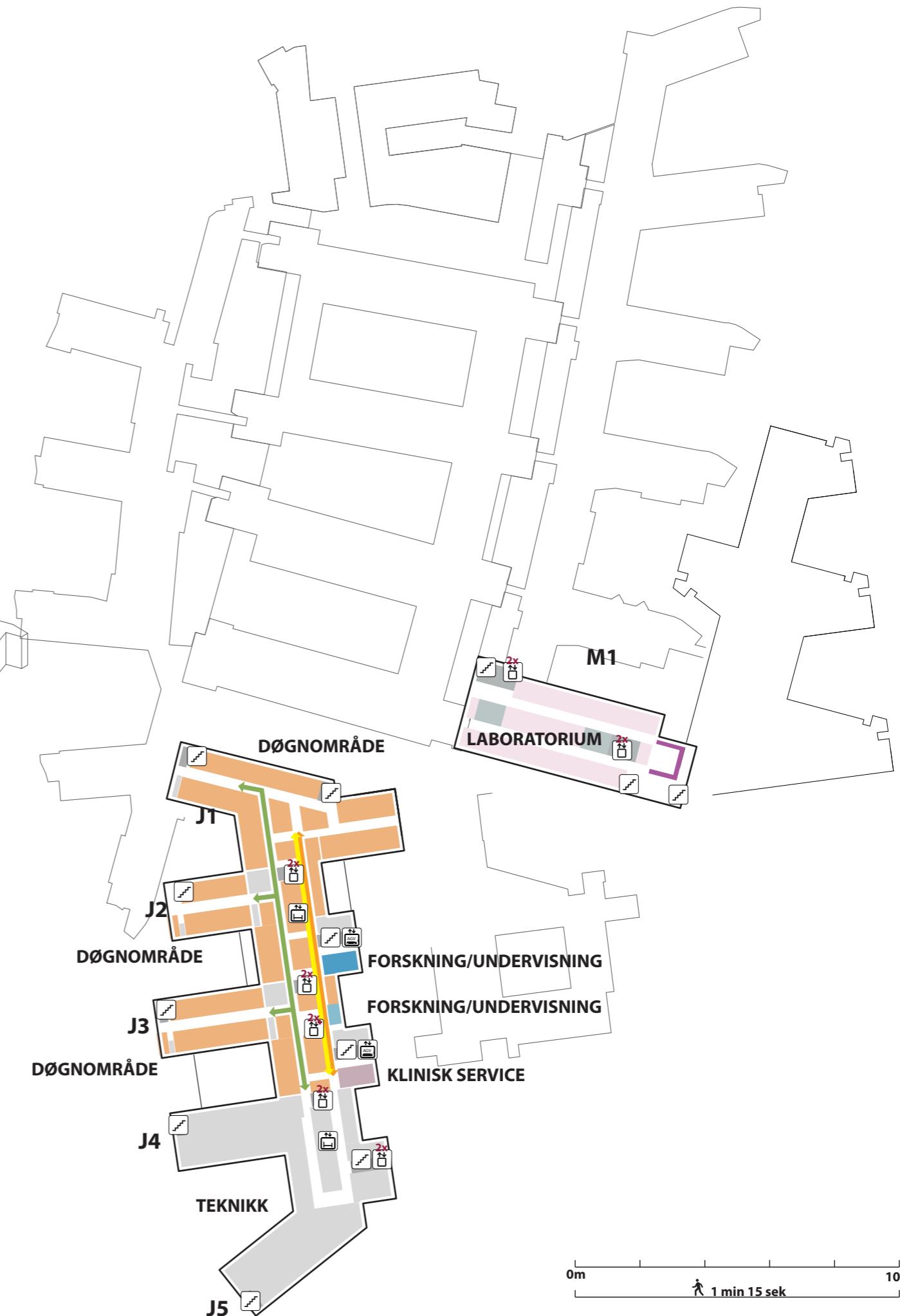
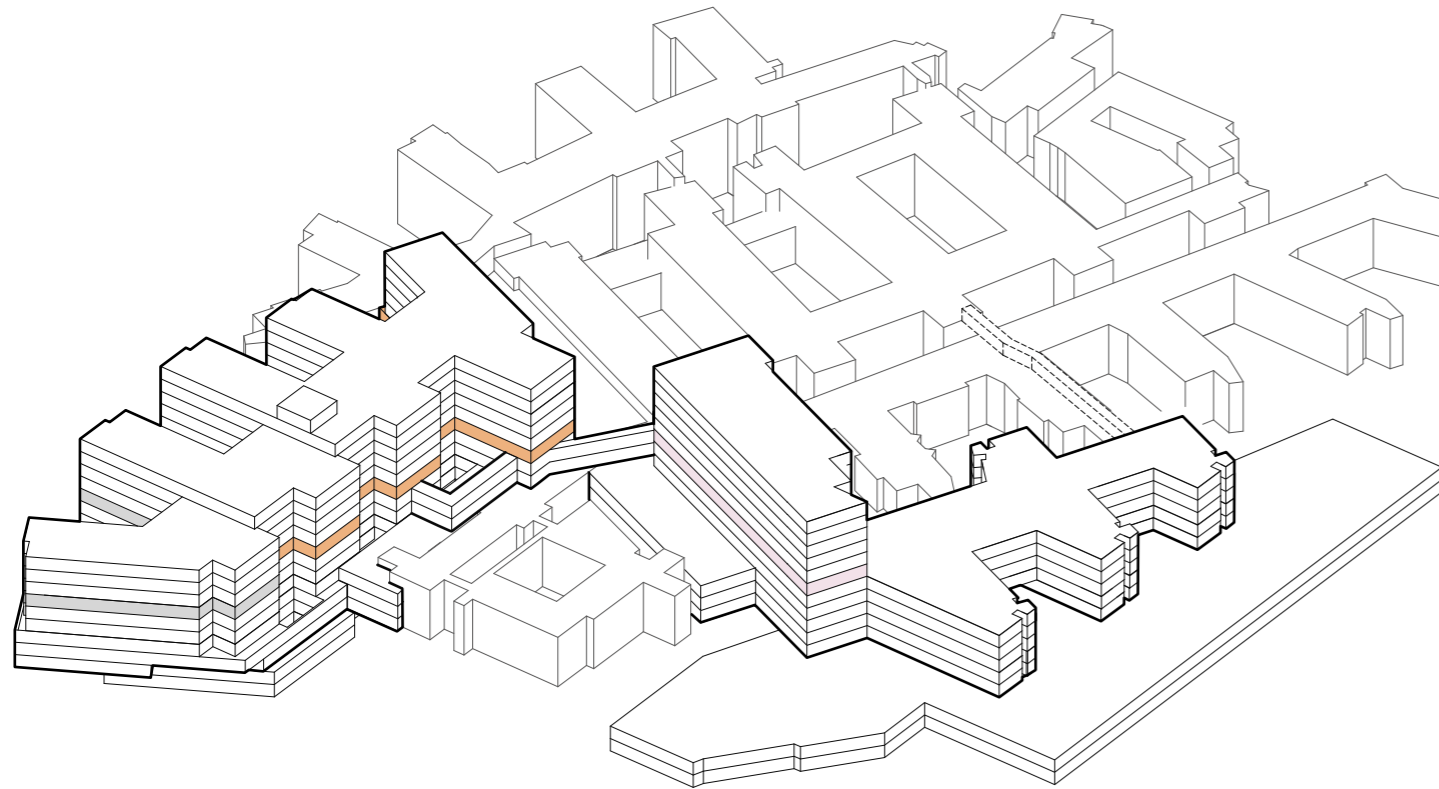

- TRAPP
- HEIS
- AKUTT HEIS
- AGV HEIS
- SENGEAUTOMAT
- GÅENDE PASIENTER OG BESØK
- LIGGENDE PASIENTER, SENGER
- VARER
- AKUTT
- PERSONAL



Funksjonsfordeling

Etasje 06









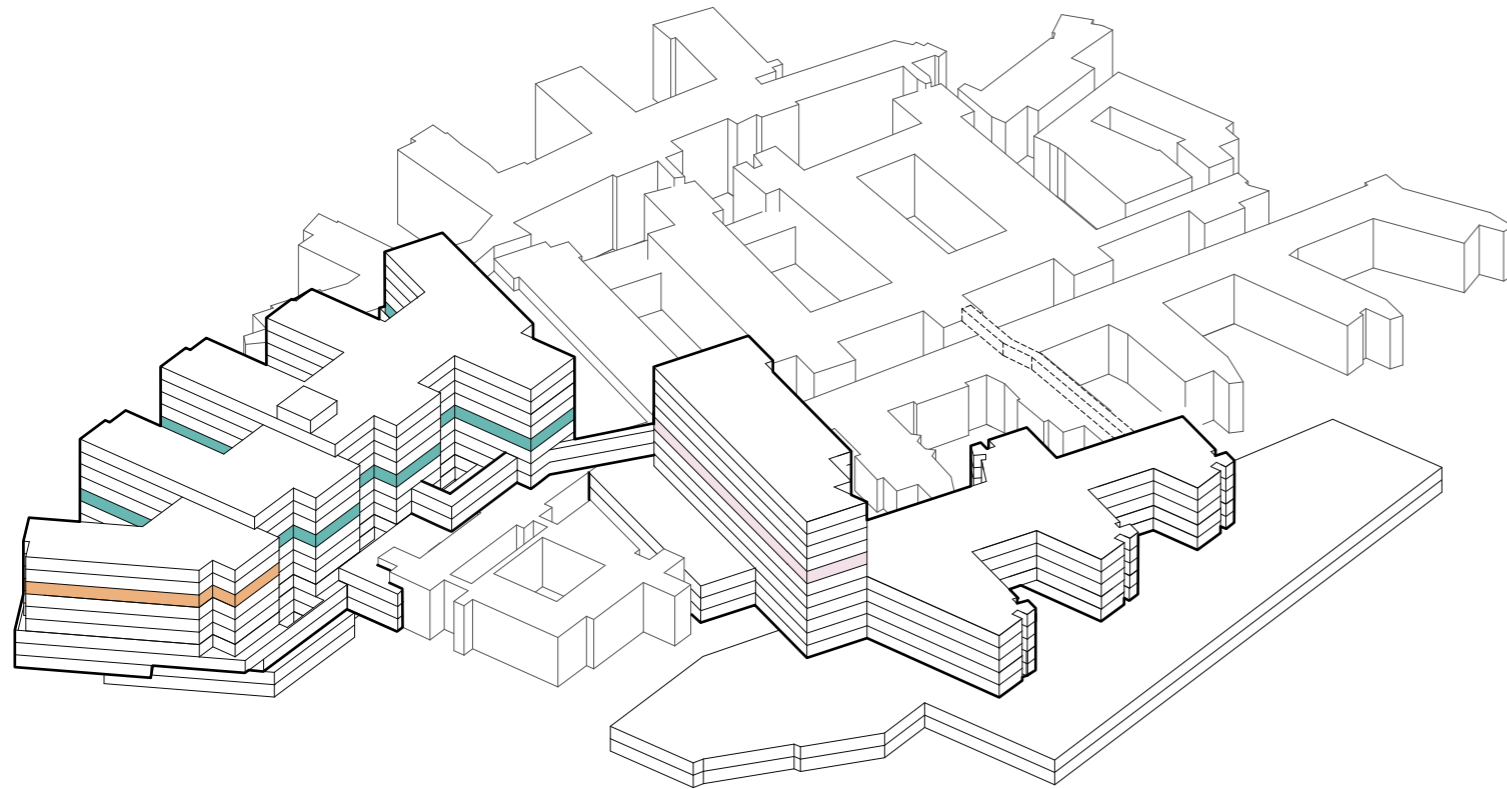



-  TRAPP
-  HEIS
-  AKUTT HEIS
-  AGV HEIS
-  SENGEAUTOMAT
-  GÅENDE PASIENTER OG BESØK
-  LIGGENDE PASIENTER, SENGER
-  VARER
-  AKUTT
-  PERSONAL

Funksjonsfordeling

Etasje 07





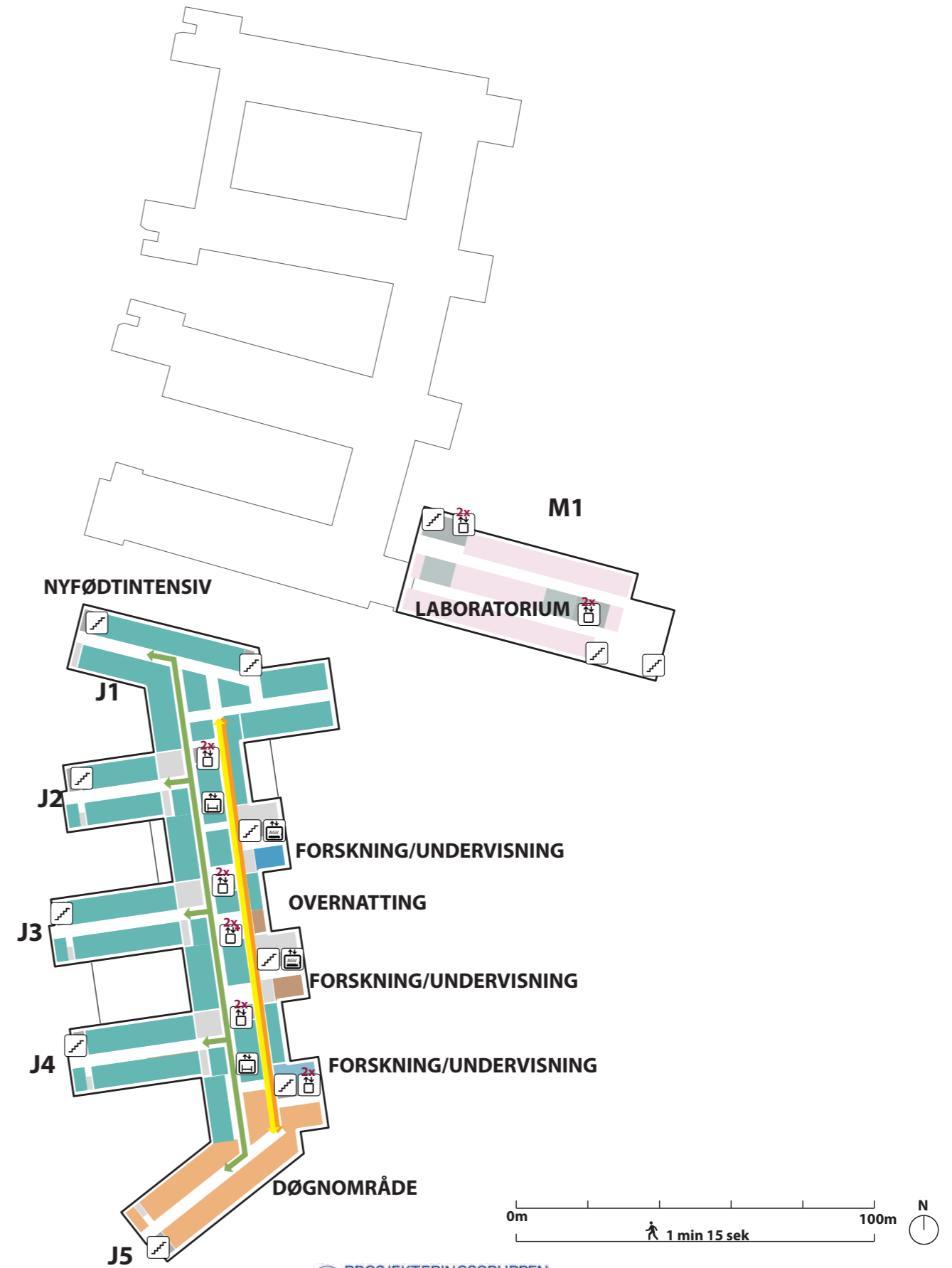





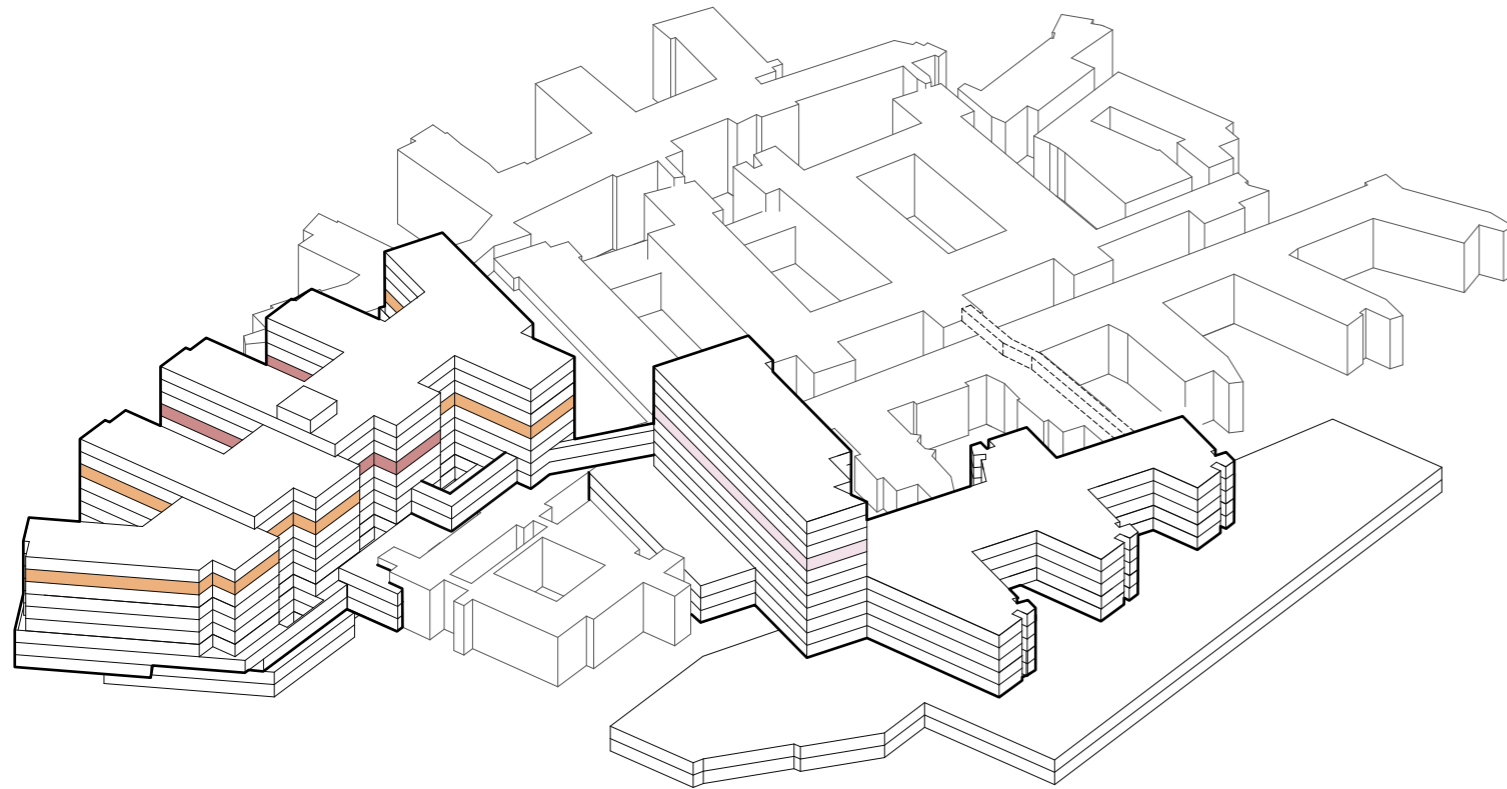

-  TRAPP
-  HEIS
-  AKUTT HEIS
-  AGV HEIS
-  SENGEAUTOMAT
-  GÅENDE PASIENTER OG BESØK
-  LIGGENDE PASIENTER, SENGER
-  VARER
-  AKUTT
-  PERSONAL



Funksjonsfordeling

Etasje 08





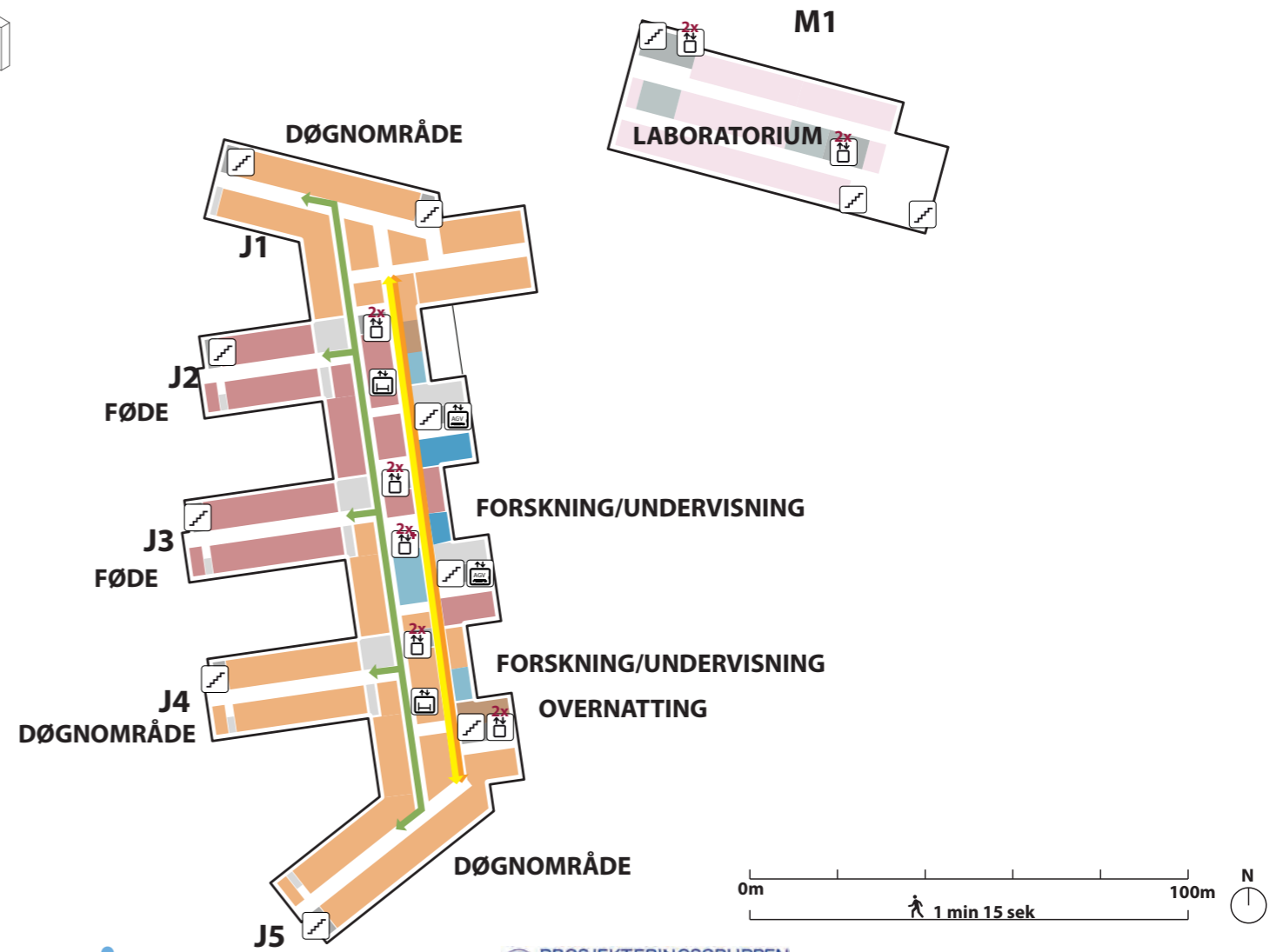





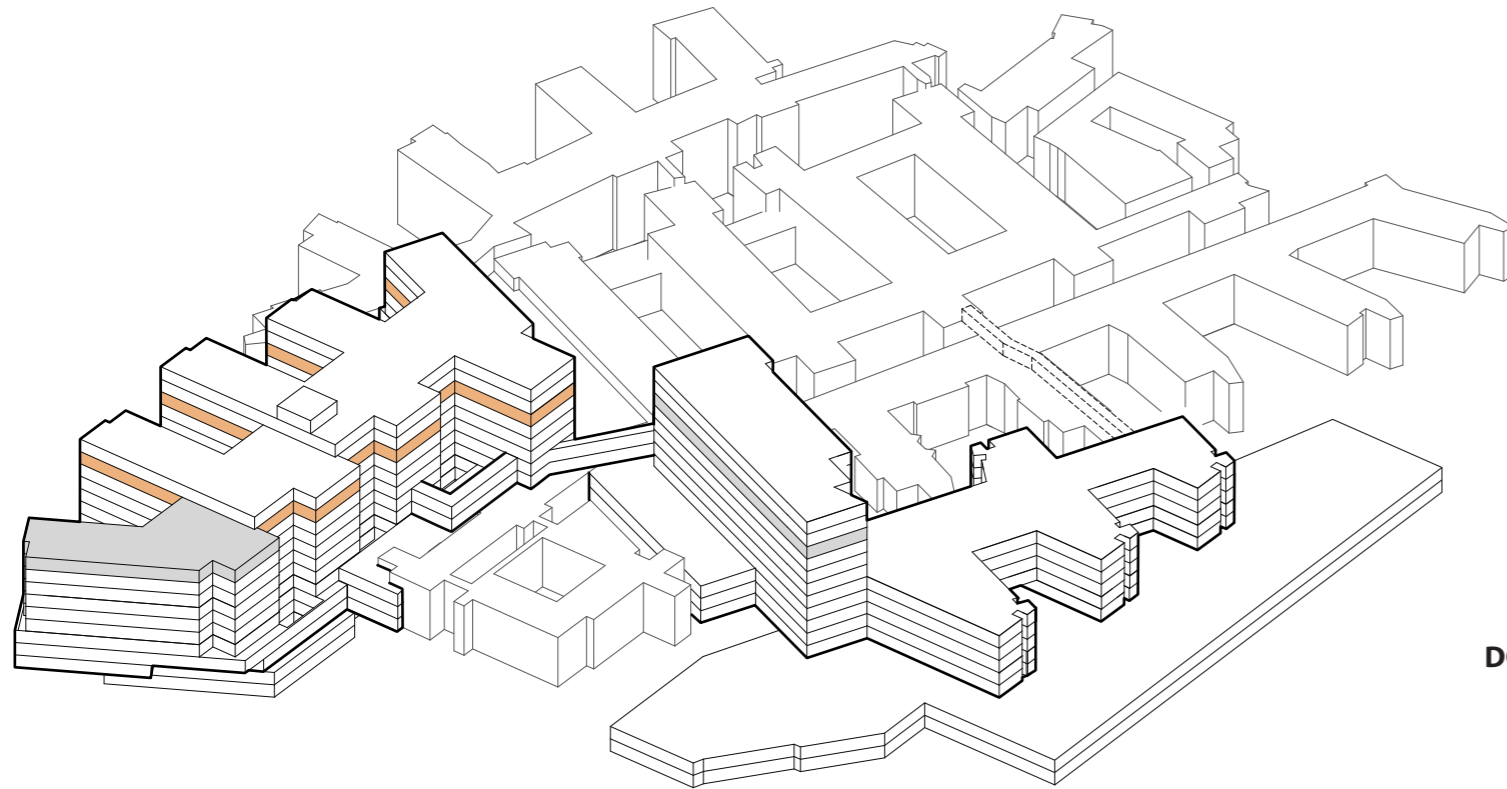

-  TRAPP
-  HEIS
-  AKUTT HEIS
-  AGV HEIS
-  SENGEAUTOMAT
-  GÅENDE PASIENTER OG BESØK
-  LIGGENDE PASIENTER, SENGER
-  VARER
-  AKUTT
-  PERSONAL



Funksjonsfordeling

Etasje 09





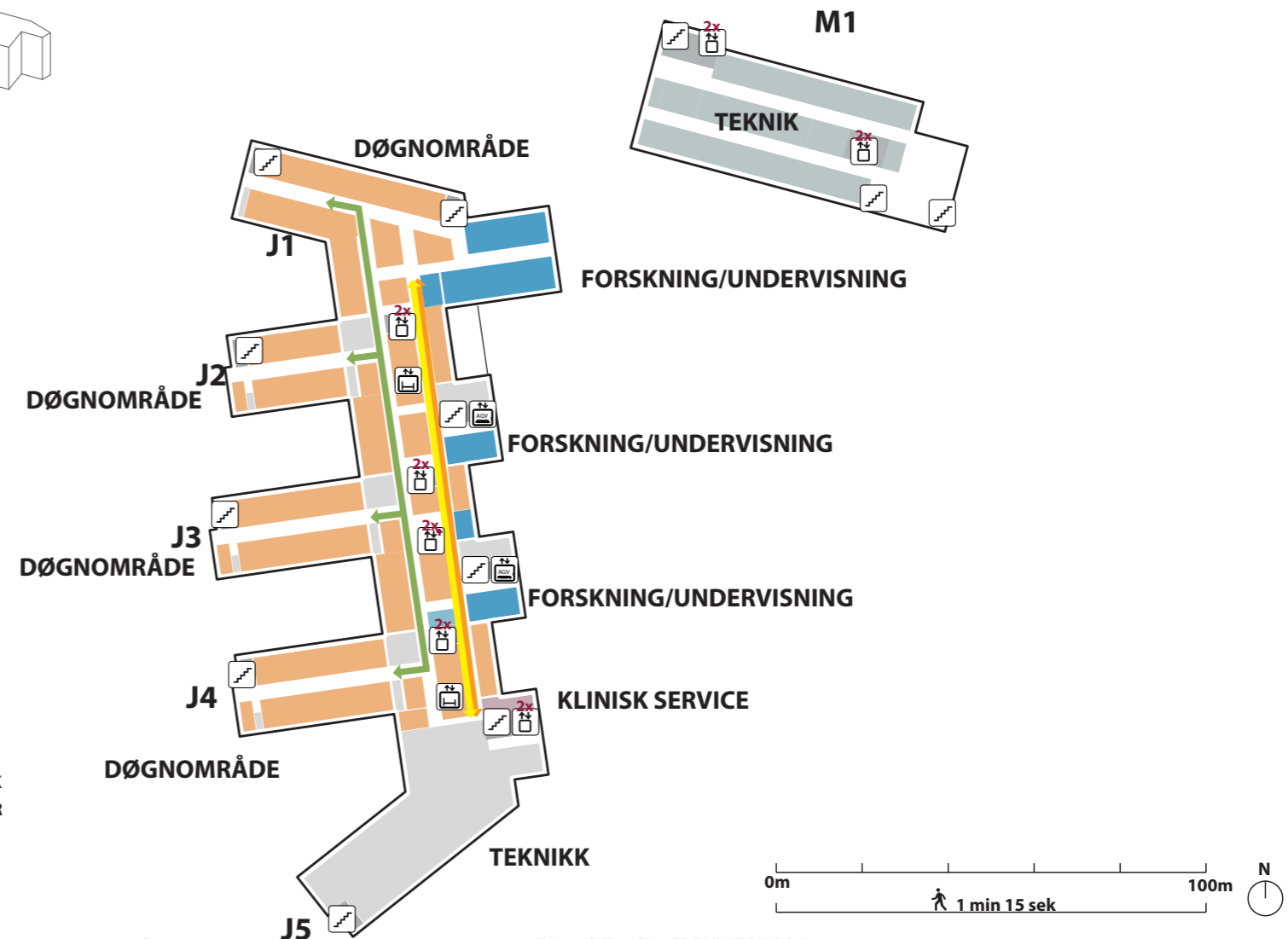





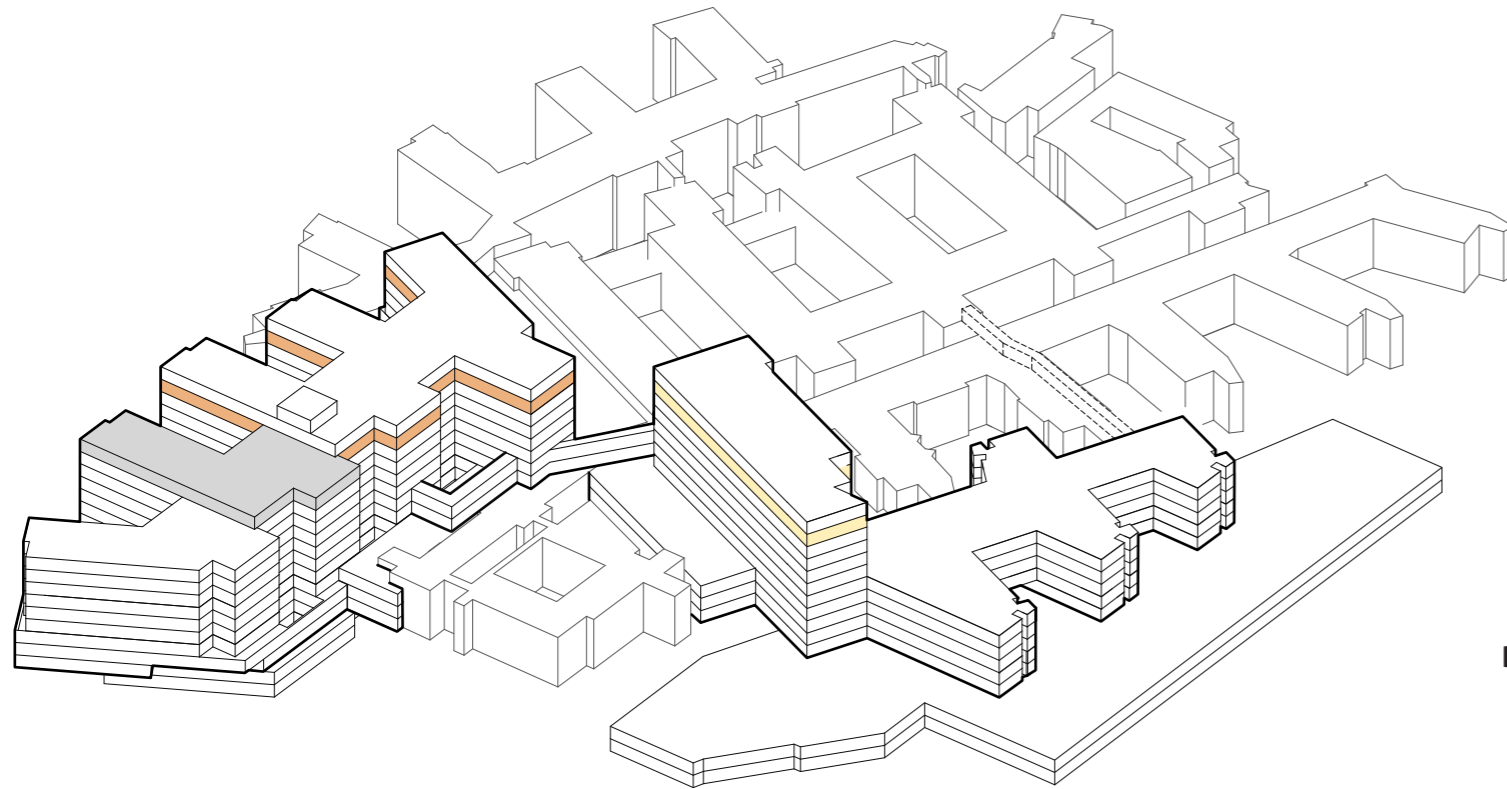

-  TRAPP
-  HEIS
-  AKUTT HEIS
-  AGV HEIS
-  SENGEAUTOMAT
-  GÅENDE PASIENTER OG BESØK
-  LIGGENDE PASIENTER, SENGER
-  VARER
-  AKUTT
-  PERSONAL



Funksjonsfordeling

Etasje 10





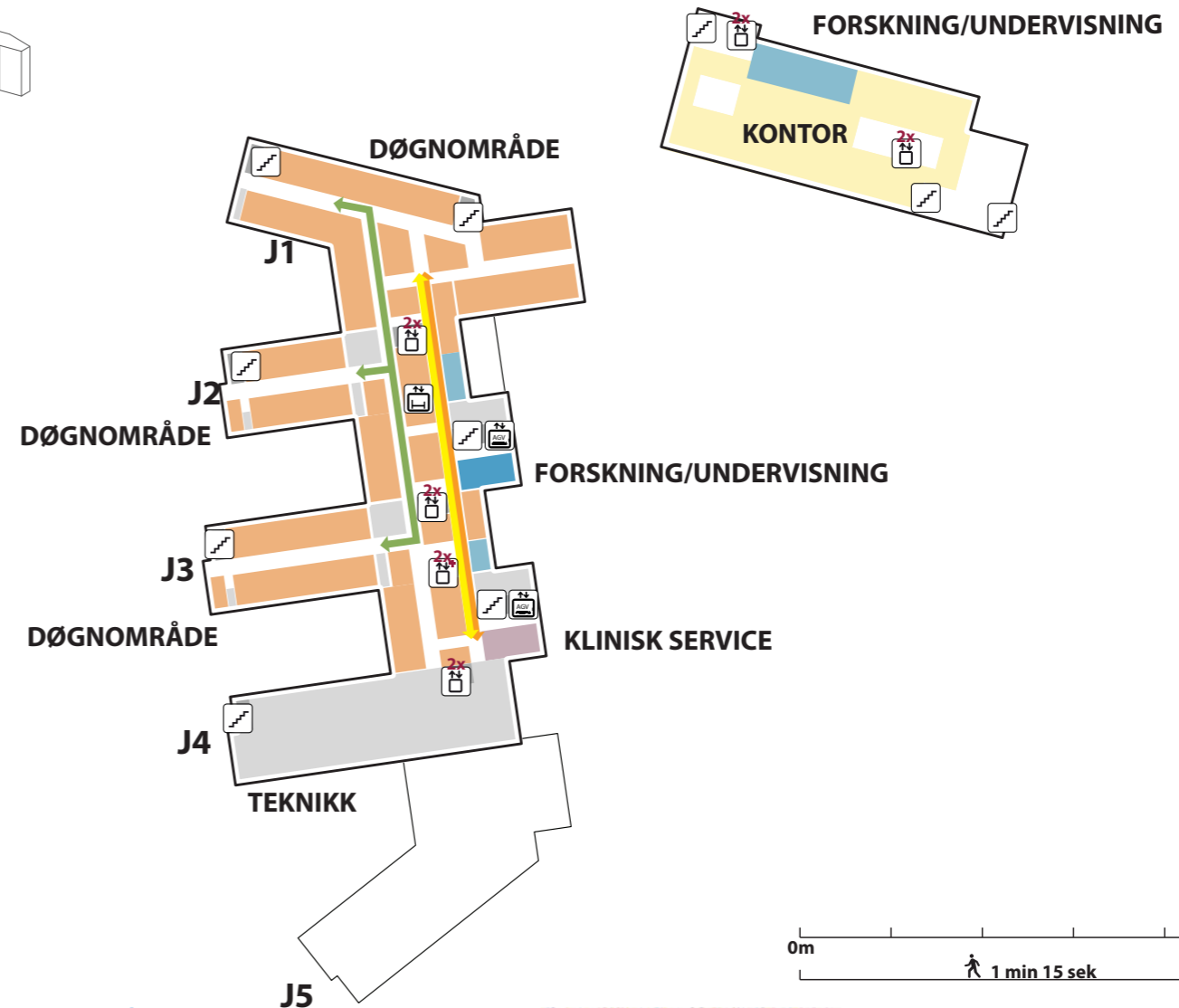





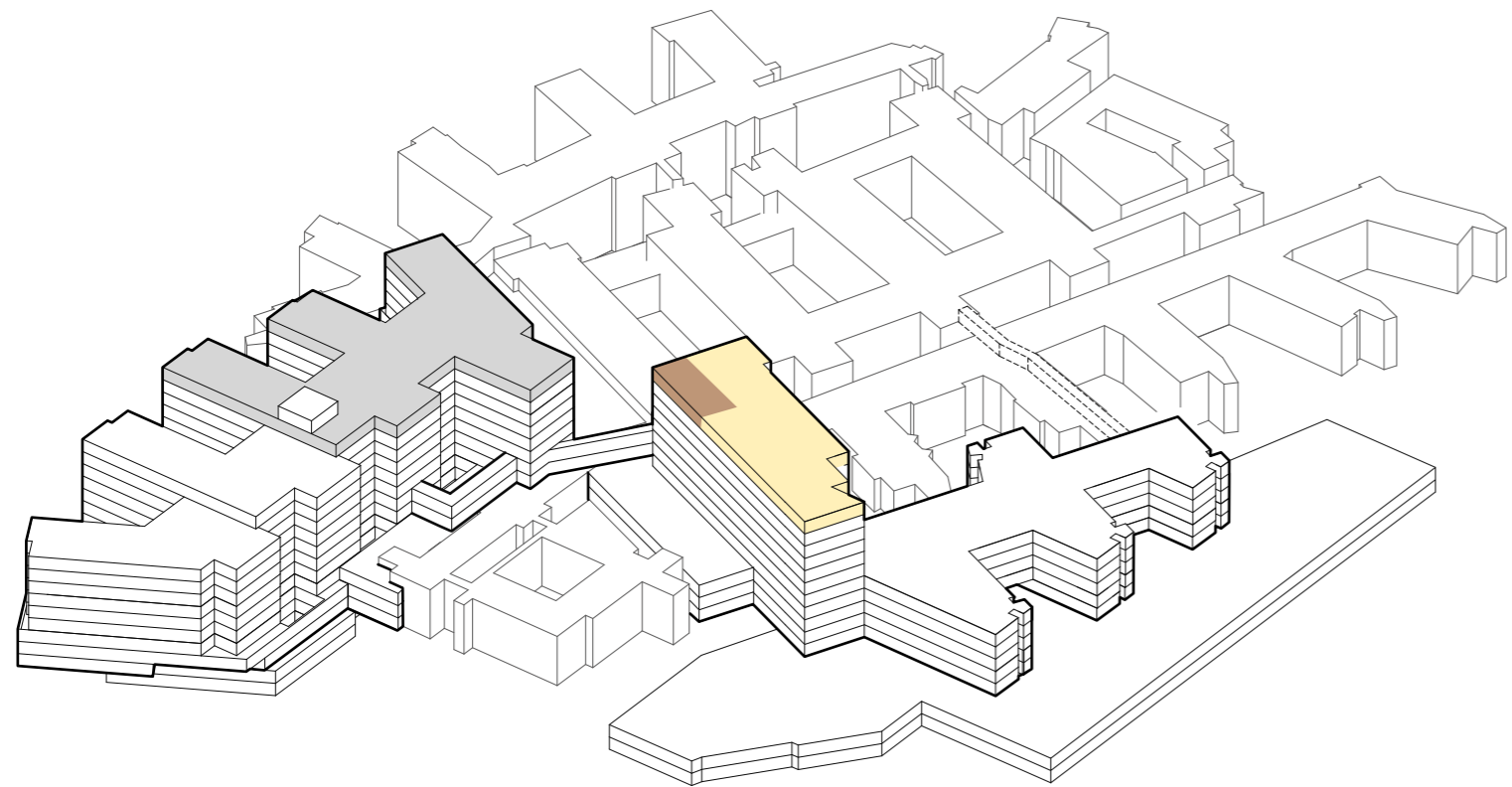

-  TRAPP
-  HEIS
-  AKUTT HEIS
-  AGV HEIS
-  SENGEAUTOMAT
-  GÅENDE PASIENTER OG BESØK
-  LIGGENDE PASIENTER, SENGER
-  VARER
-  AKUTT
-  PERSONAL



Funksjonsfordeling

Etasje 11



-  TRAPP
-  HEIS
-  AKUTT HEIS
-  AGV HEIS
-  SENGEAUTOMAT
-  GÅENDE PASIENTER OG BESØK
-  LIGGENDE PASIENTER, SENGER
-  VARER
-  AKUTT
-  PERSONAL

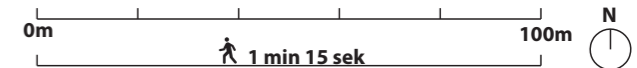
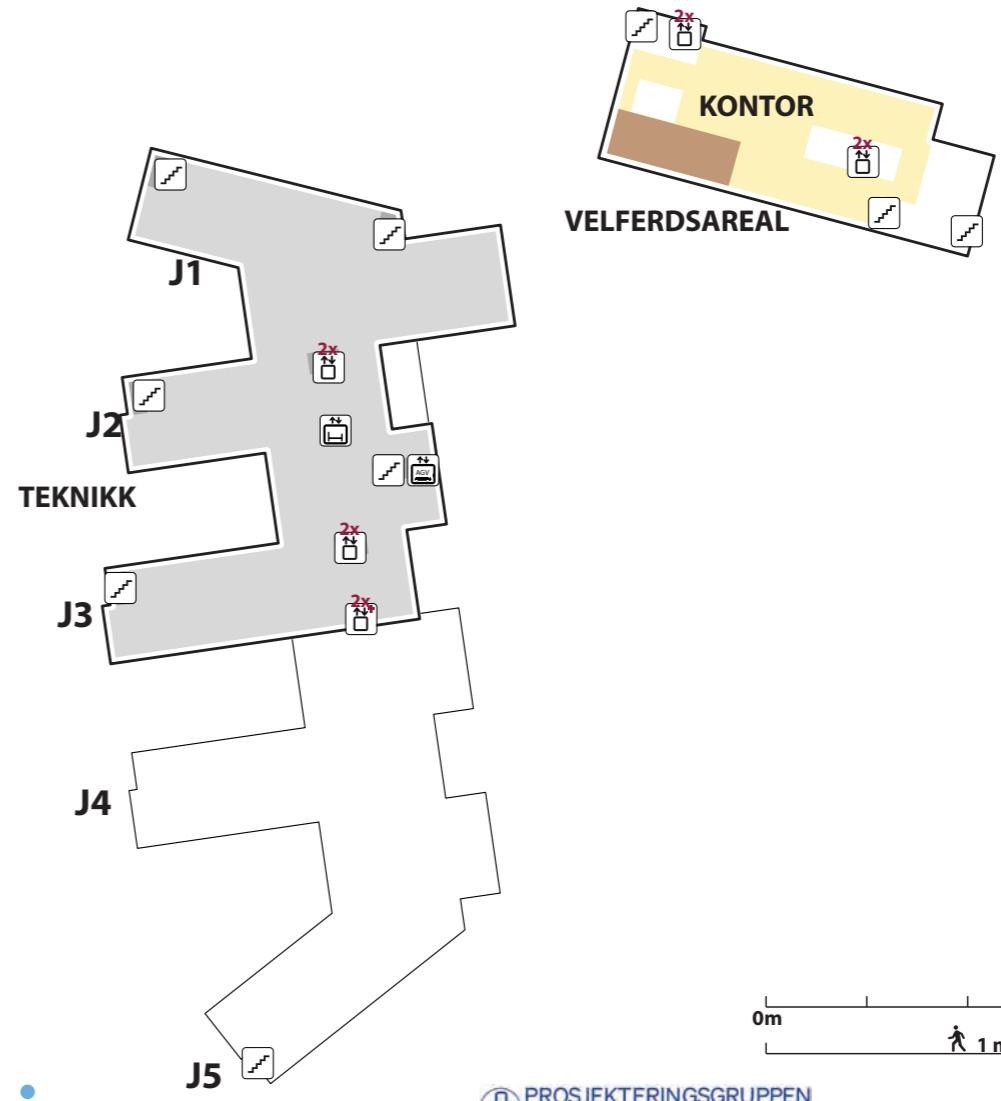

Nye Rikshospitalet

Prinsippsnitt

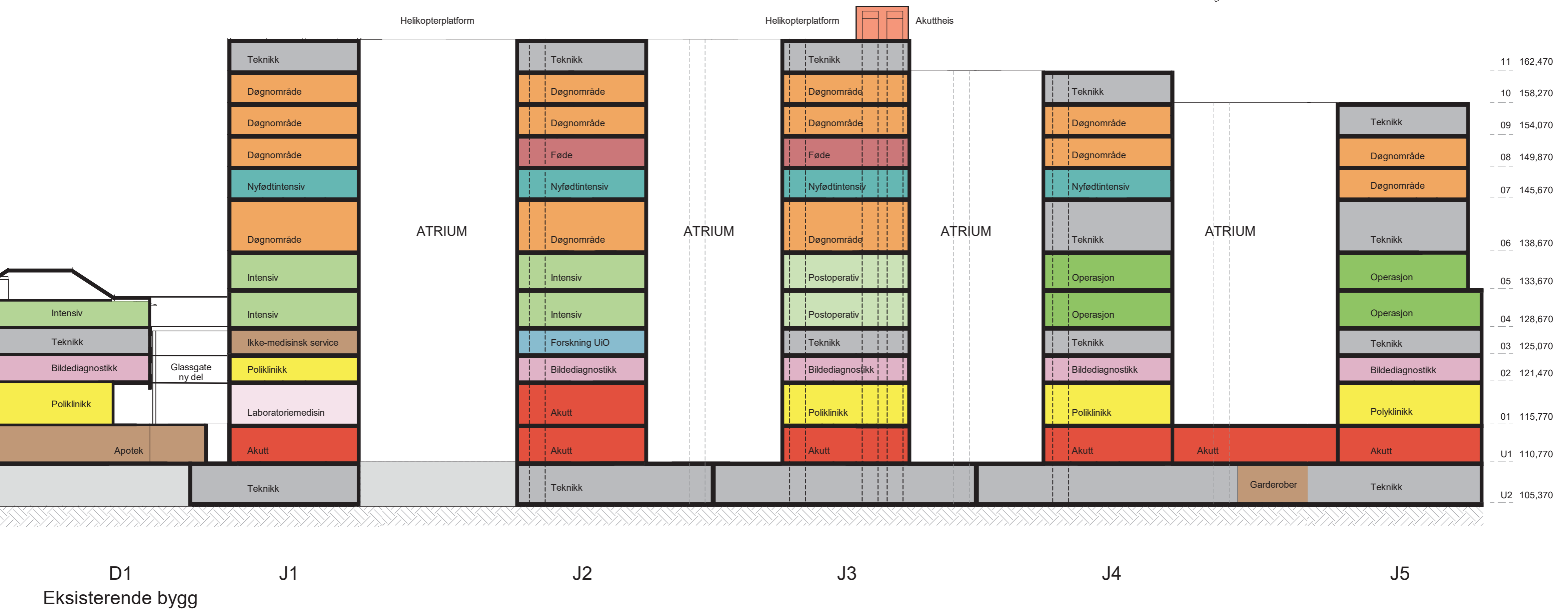
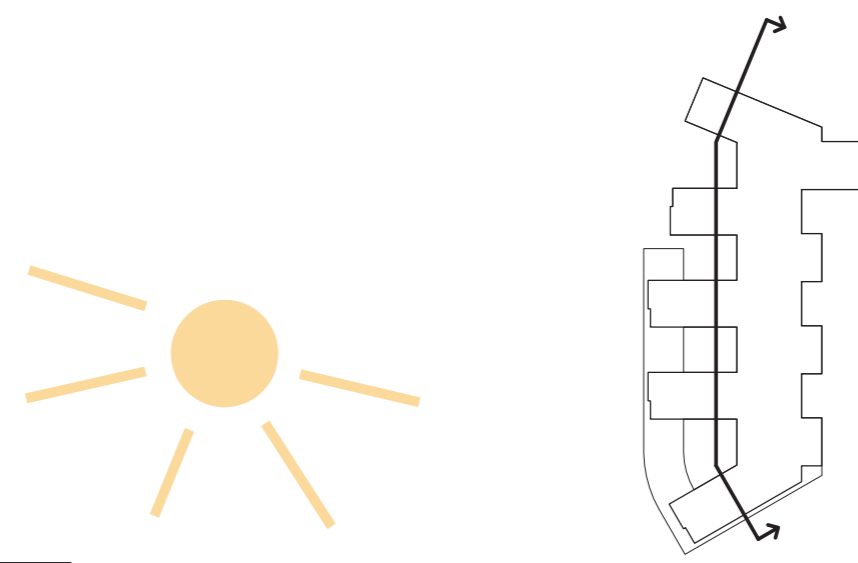

Nye Rikshospitalet

Prinsippsnitt fra RIV

- Normalventilasjon
- Aggregat luftsmitte
- Aggregat operasjon
- Aggregat Intervensjon
- Aggregat Normalventilasjon operasjon
- Tekniske etasjer/mellometasjer

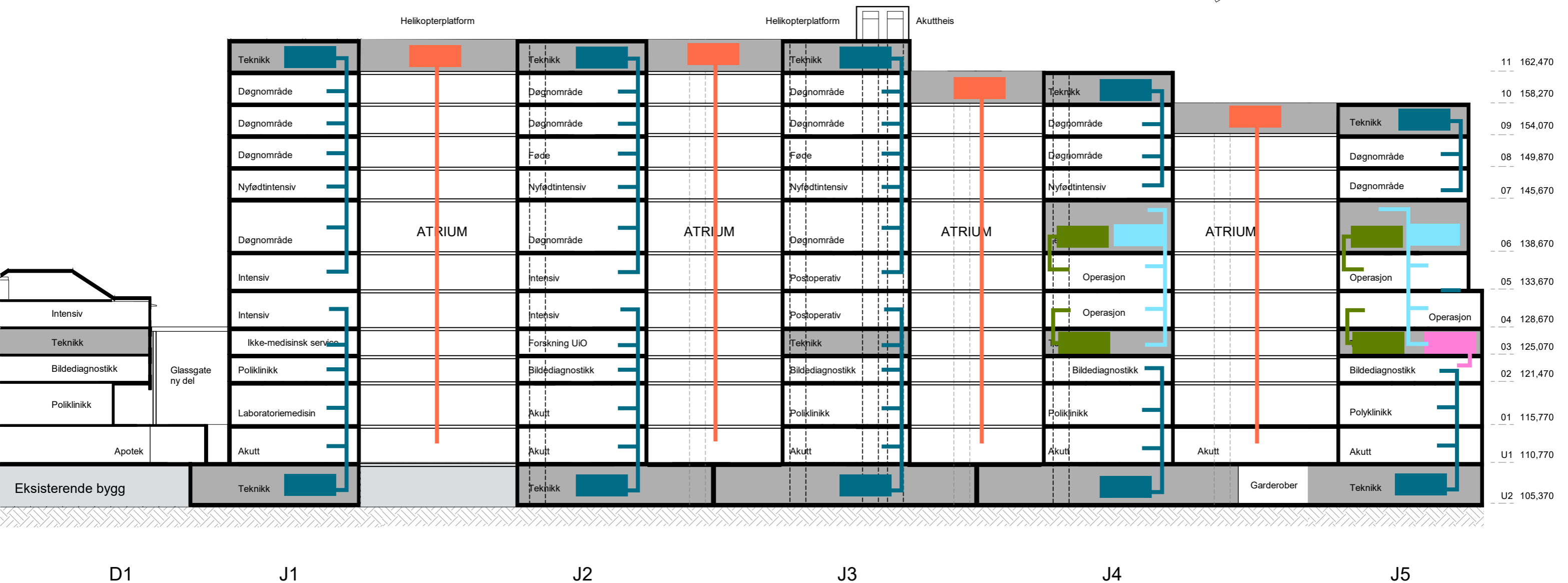
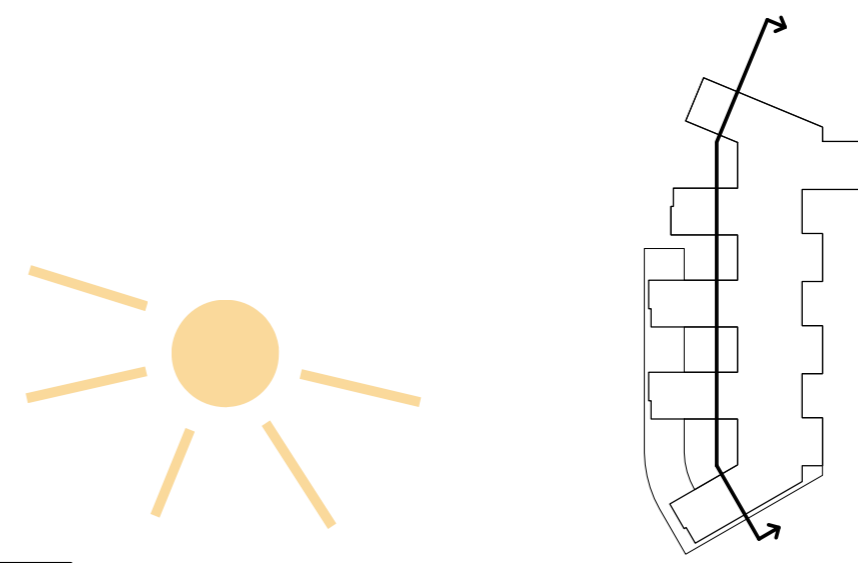

Nye Rikshospitalet

Prinsippsnitt fra RIE

EL - teknikk

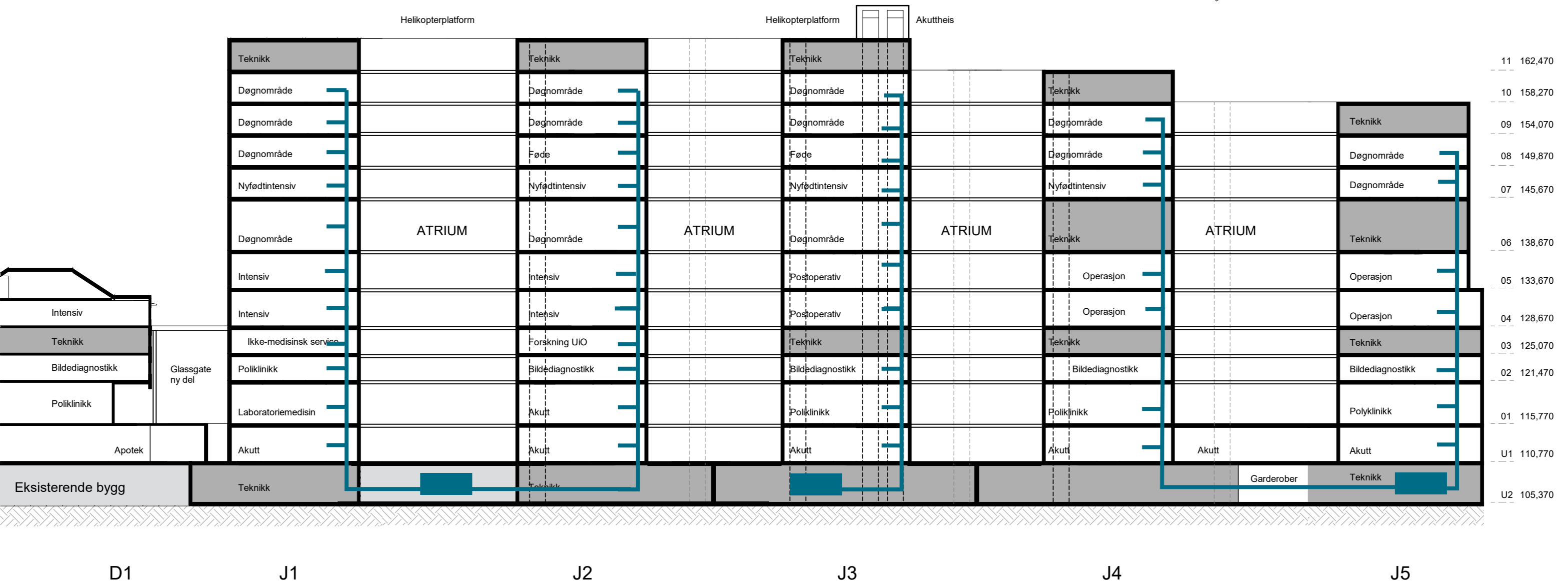
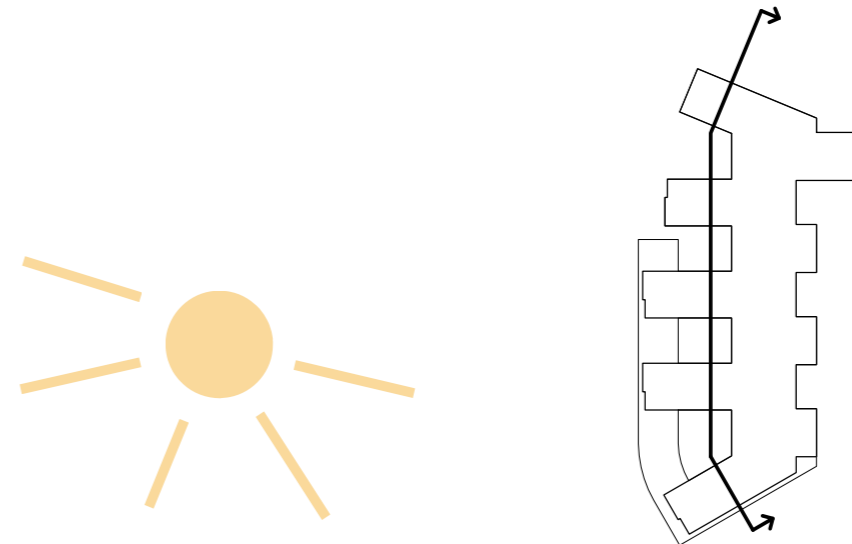

Nye Rikshospitalet

Prinsippplan fra RIV - Typisk plan ventilasjon og rør



Typisk etasje med sjakter for ventilasjon markert

Ludtbehandling er plassert i U2 og i øverste tekniske etasje. De øverste aggregat forsyner etasjerne over basen med frisk luft. Aggregat i U2 forsyner etasjer over med frisk luft.

Nye Rikshospitalet

Prinsippplan fra RIV

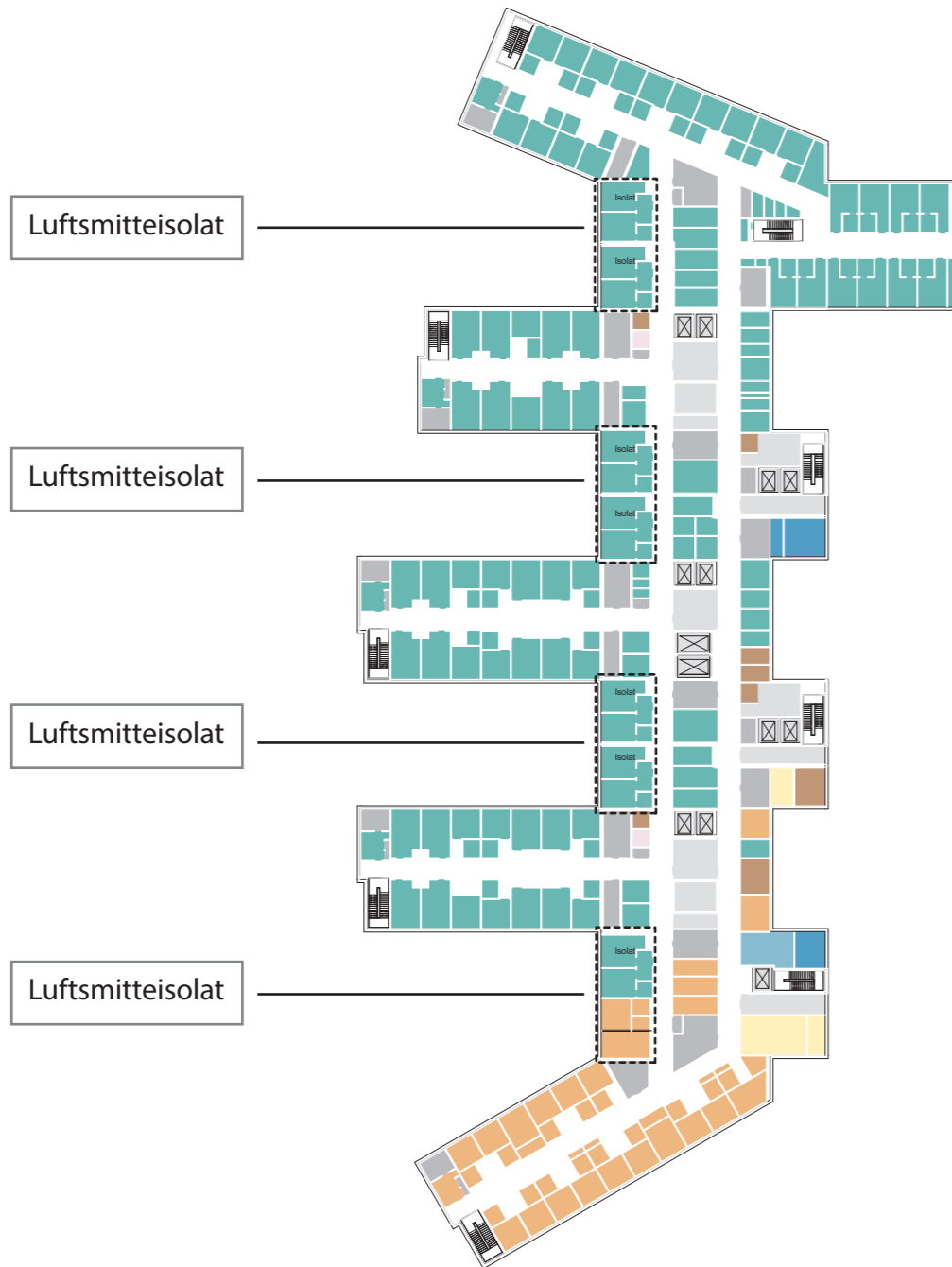

Luftmitteisolat plasseres over hverandre samme sted i planen mellom lamellene. Egne dedikerte luftaggregater for isolatene plasseres i øverste tekniske etasje.

- Normalventilasjon
- Aggregat luftmitte
- Aggregat operasjon
- Aggregat Intervensjon
- Aggregat Normalventilasjon operasjon
- Tekniske etasjer/mellometasjer

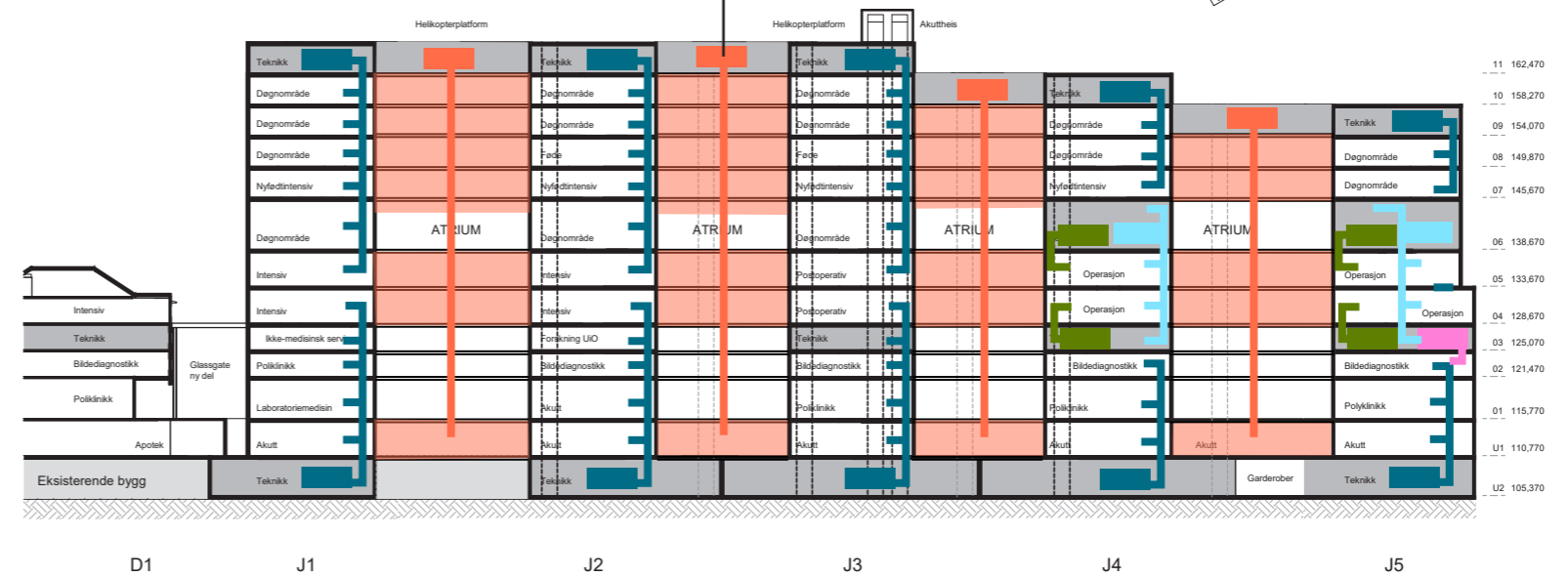

Nye Rikshospitalet

Prinsipplan fra RIE



Utsnitt typisk lamell som viser sjakter for IKT og elektro

IKT rom er i tilknytning til hver lamell og er like store i alle etasjer.
I U2 er det et større rom for IKT.

Elektro har to sjakter i forbindelse med hver lamell.
I tillegg legges det inn gruppe 2 fordeling der funksjonene krever det.

Typisk etasje med sjakter for IKT og elektro markert