

NYE RIKSHOSPITALET

KONSEPT LOGISTIKK



LOGISTIKK | Forsyningskonsepter

Flytdiagram: Varer

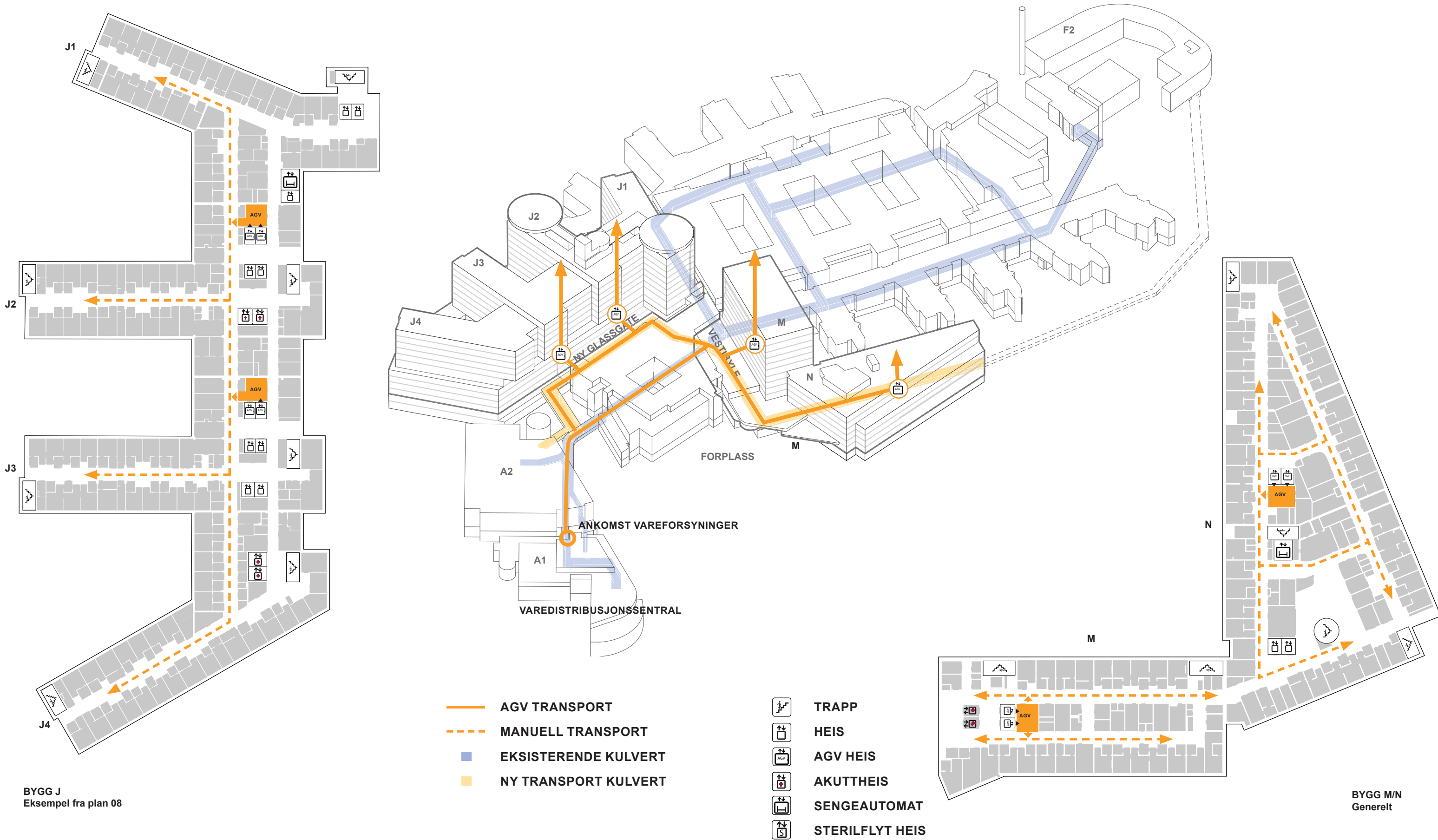

BYGG J
Eksempel fra plan 08

BYGG M/N
Generelt

Nye Rikshospitalet

Logistikk / flyt

Flytdiagram: Sterile varer

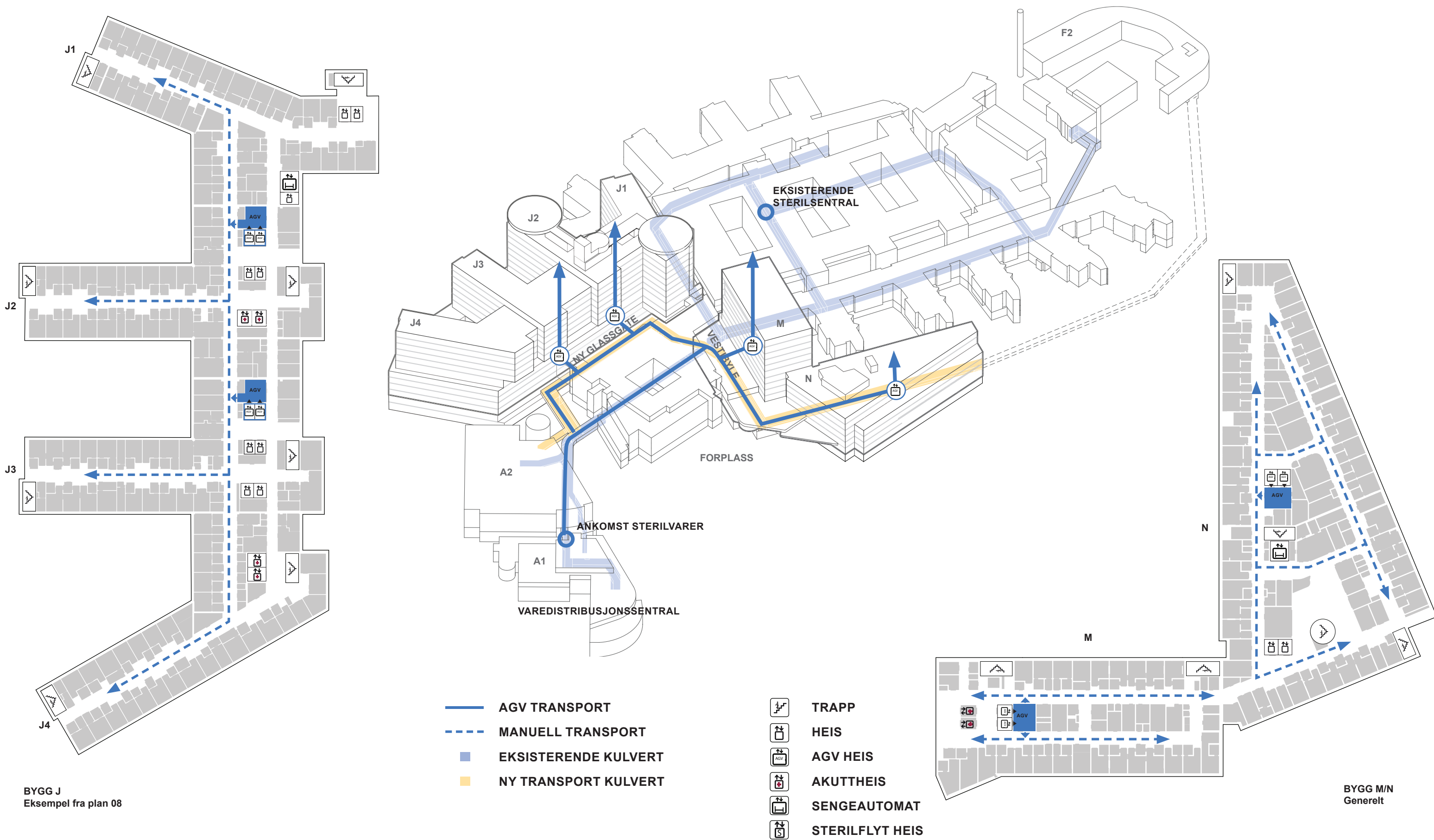

BYGG J
Eksempel fra plan 08

BYGG M/N
Generelt

Flytdiagram: Prosedyrevogner

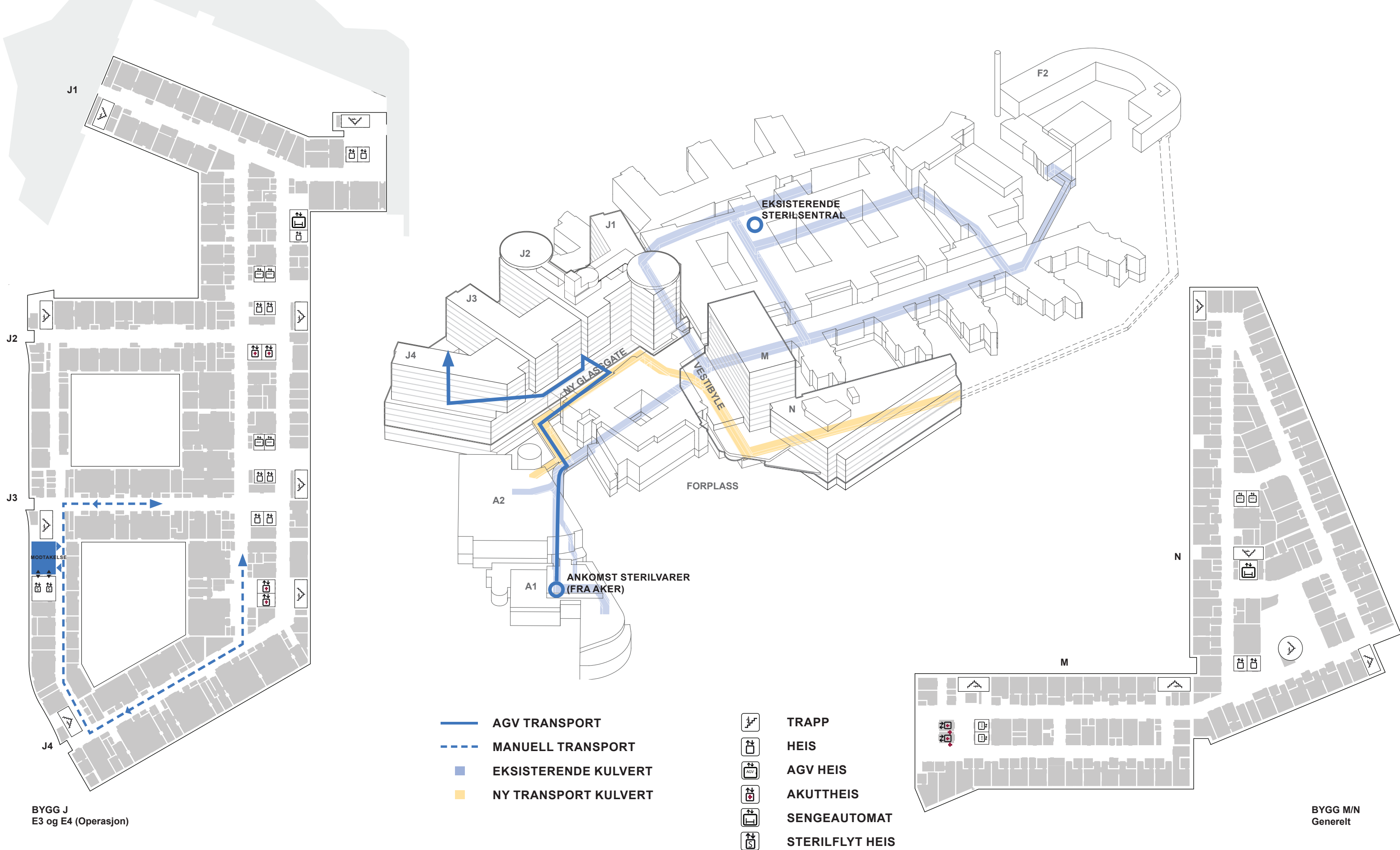

BYGG J
E3 og E4 (Operasjon)

BYGG M/N
Generelt

Flytdiagram: Legemiddelshåndtering

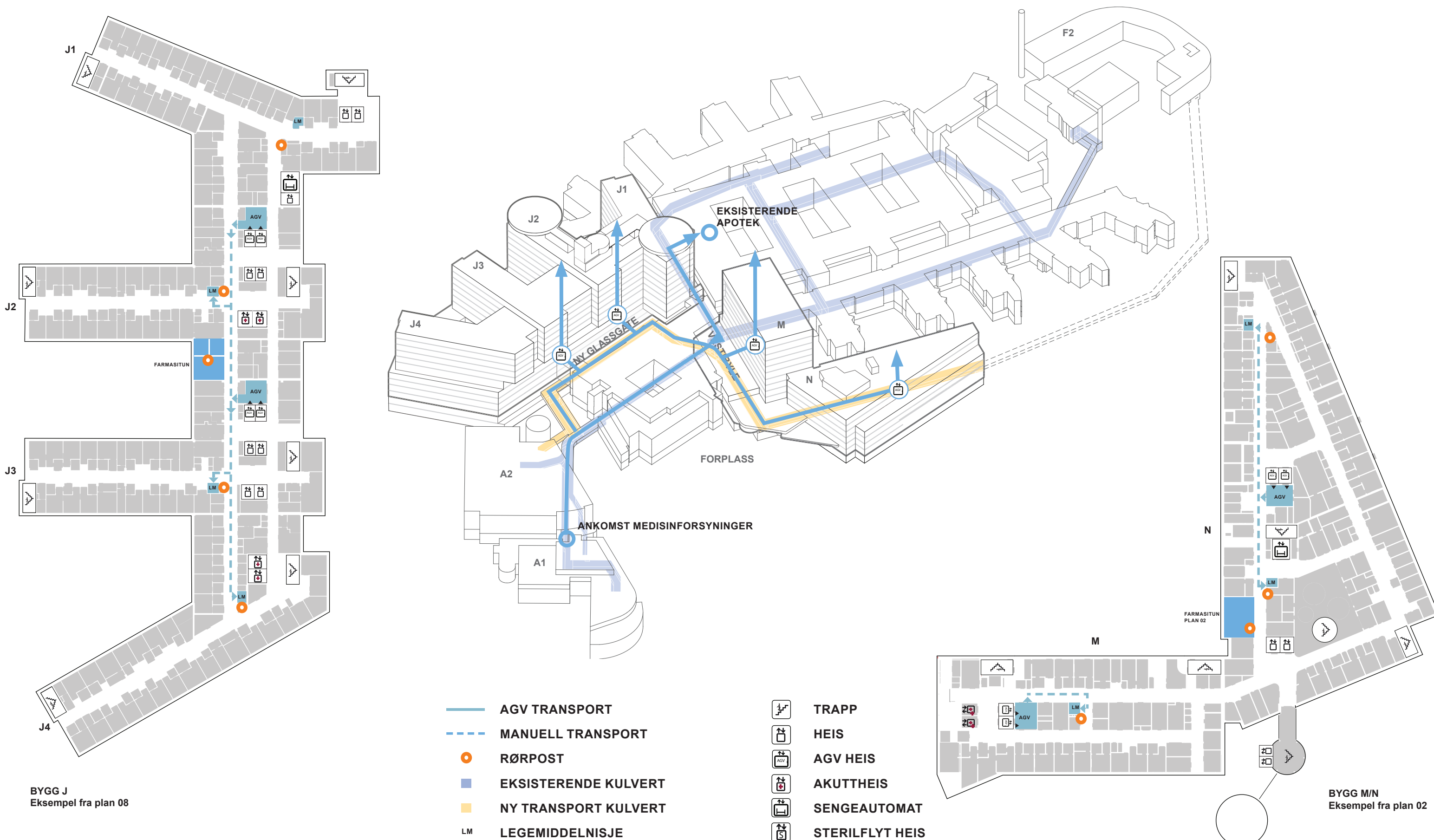

BYGG J
Eksempel fra plan 08

BYGG M/N
Eksempel fra plan 02

Flytdiagram: Rørpost

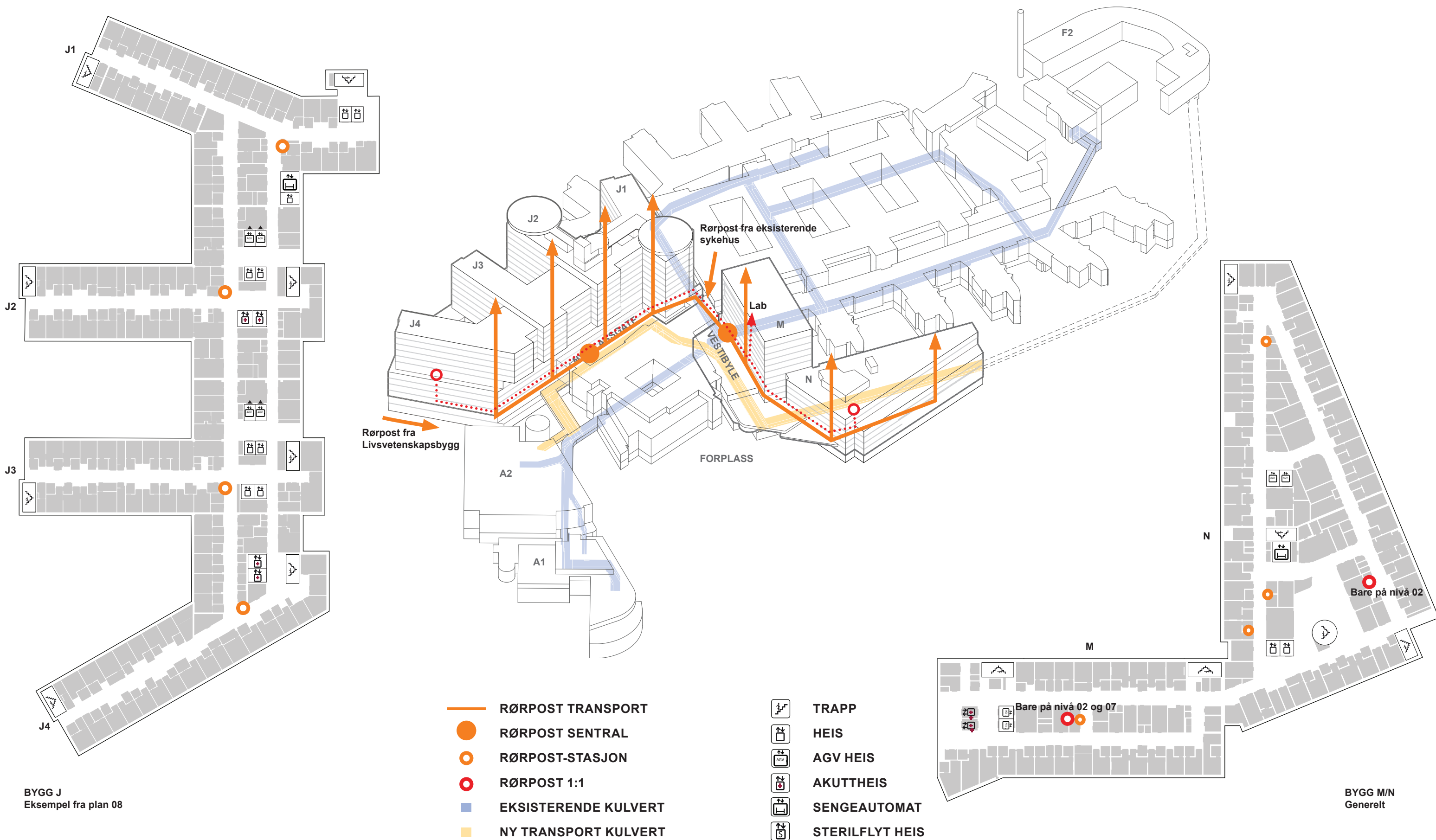

Nye Rikshospitalet

Logistikk / flyt

Flytdiagram: Matvarer

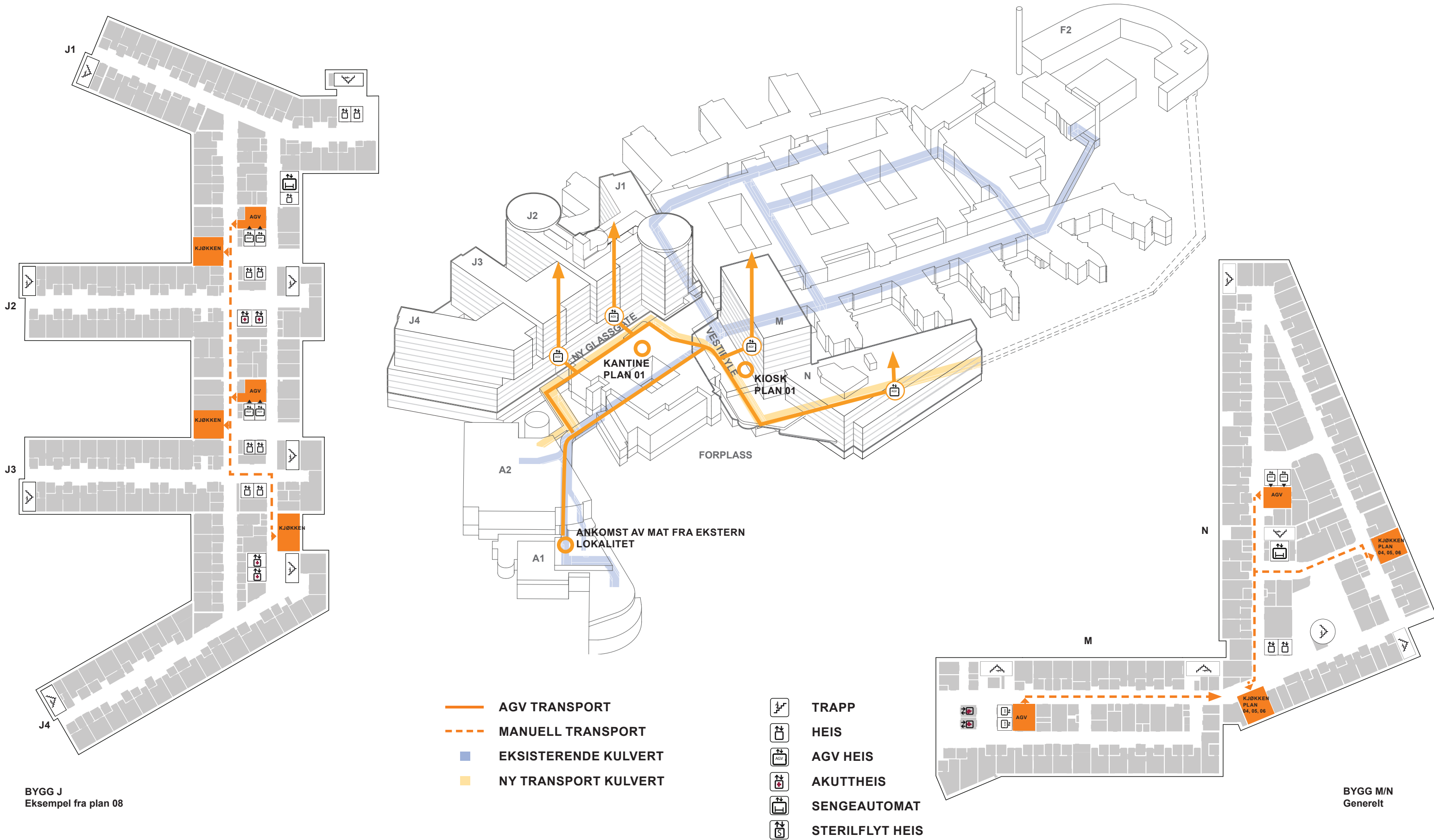

BYGG J
Eksempel fra plan 08

BYGG M/N
Generelt

Nye Rikshospitalet

Logistikk / flyt

Flytdiagram: Avfall / Urent tøy

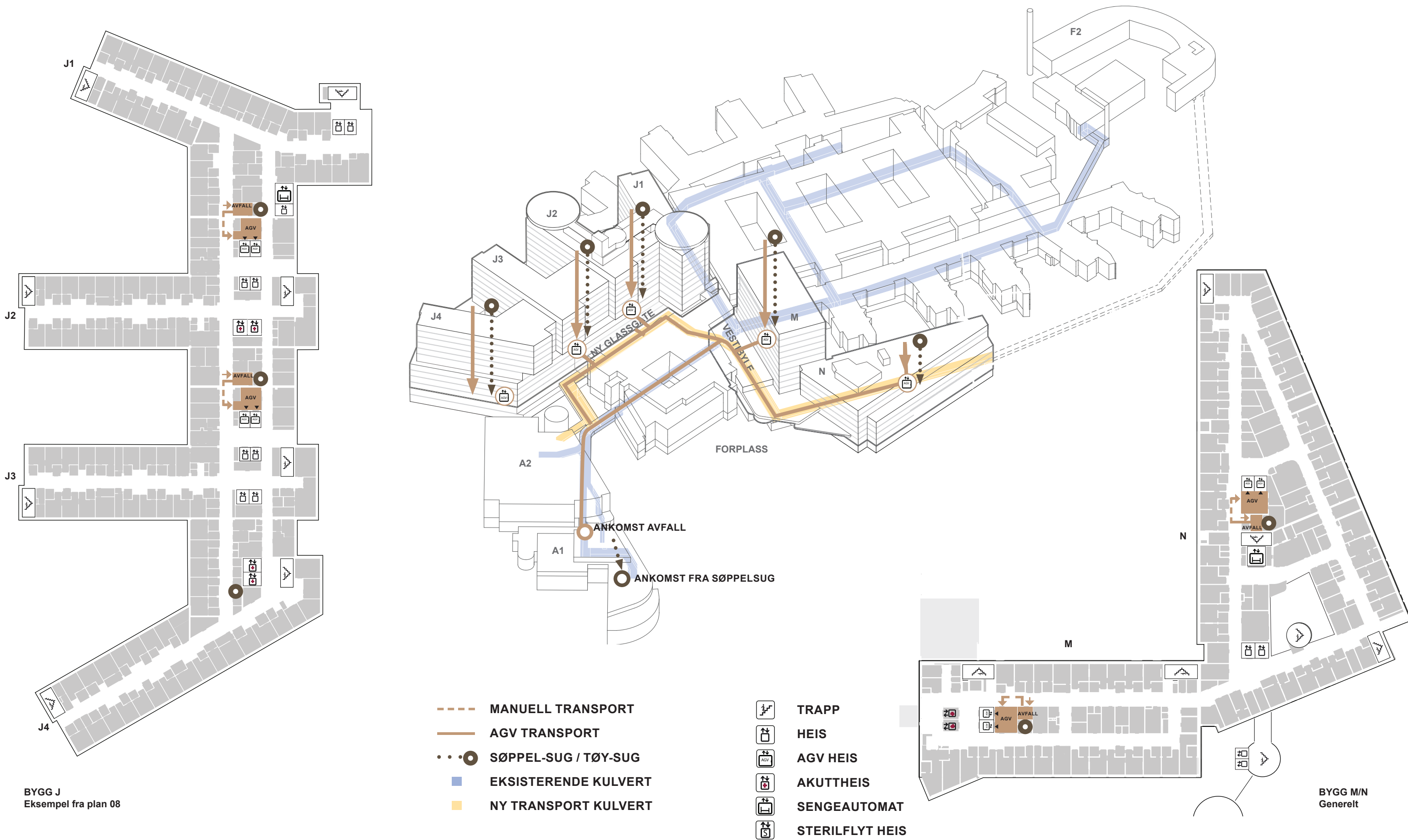

Nye Rikshospitalet

Logistikk / flyt

Flytdiagram: Personalflyt

Overgang med heis og trapp i plan U1 og 02 til bygg E

Til eksisterende Plan 04

Til eksisterende Plan 02, 03, 04

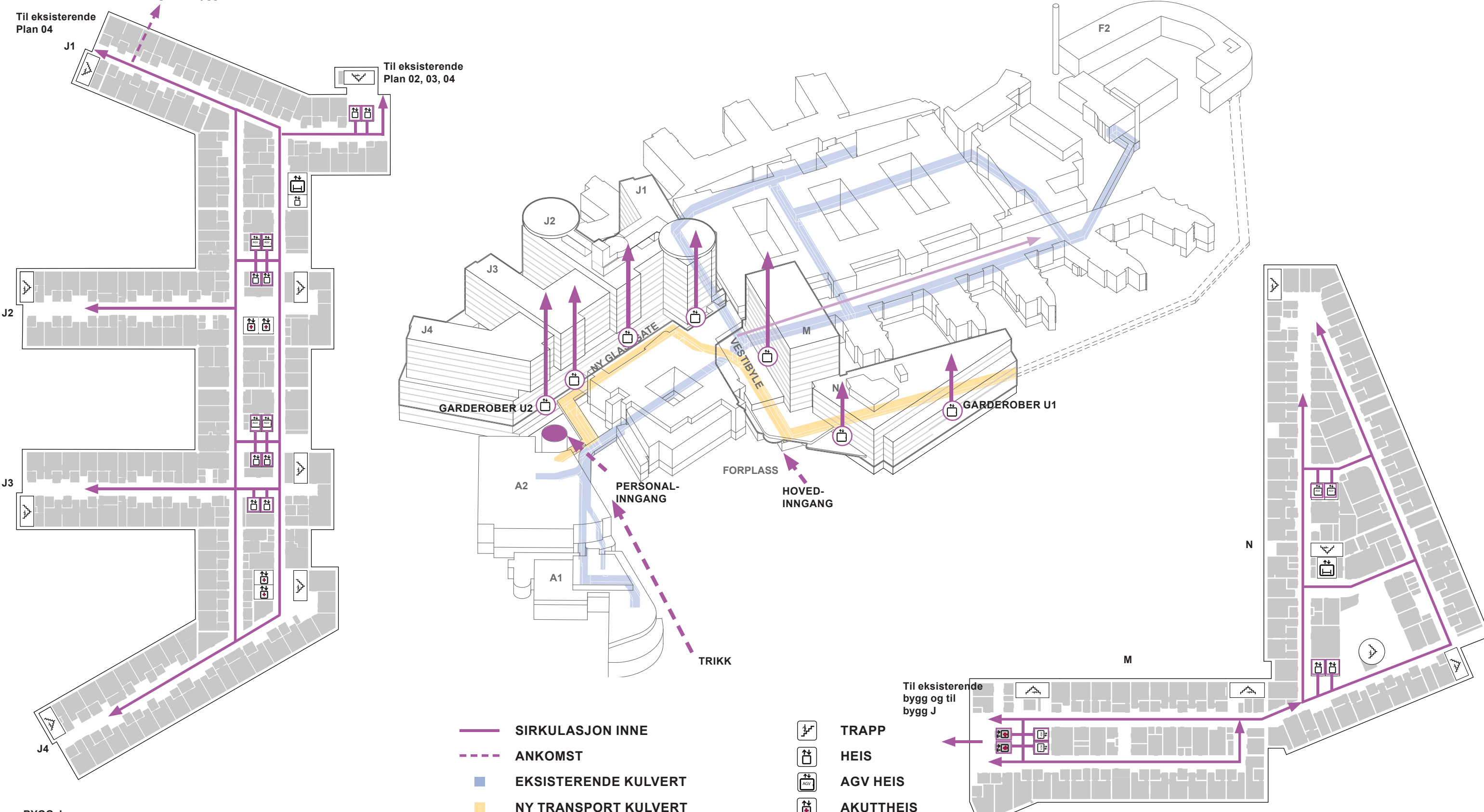

BYGG J
Eksempel fra plan 08

BYGG M/N
Eksempel fra plan 04

- SIRKULASJON INNE
- - - ANKOMST
- EKSISTERENDE KULVERT
- NY TRANSPORT KULVERT

- TRAPP
- HEIS
- AGV HEIS
- AKUTTHEIS
- SENGEAUTOMAT
- STERILFLYT HEIS

Til eksisterende bygg og til bygg J

Nye Rikshospitalet

Logistikk / flyt

Flytdiagram: Gående og besøkende

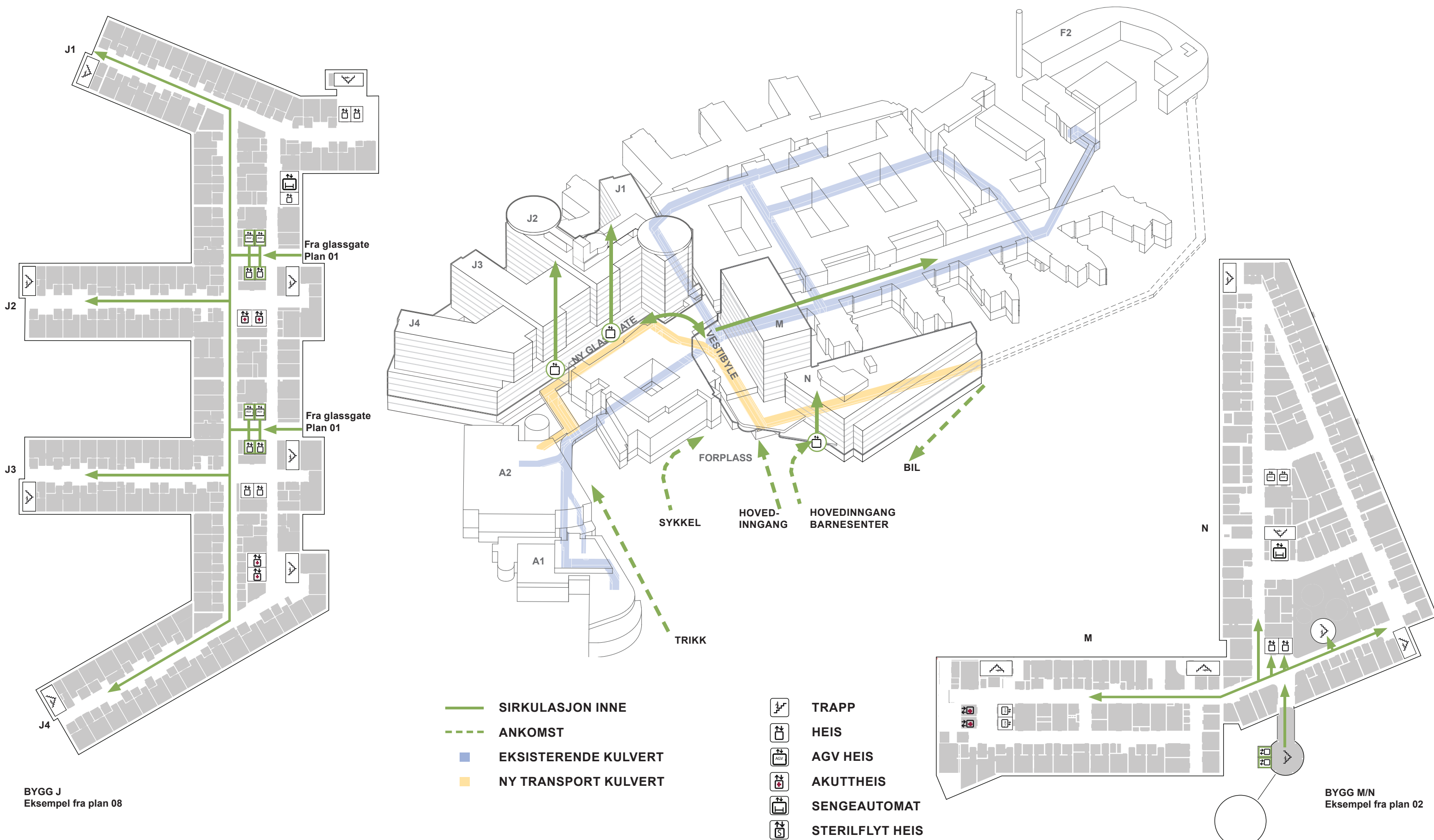

BYGG J
Eksempel fra plan 08

BYGG M/N
Eksempel fra plan 02

- SIRKULASJON INNE
- - - ANKOMST
- EKSISTERENDE KULVERT
- NY TRANSPORT KULVERT

- TRAPP
- HEIS
- AGV HEIS
- AKUTTHEIS
- SENGEAUTOMAT
- STERILFLYT HEIS

Flytdiagram: Transport av pasient i senger

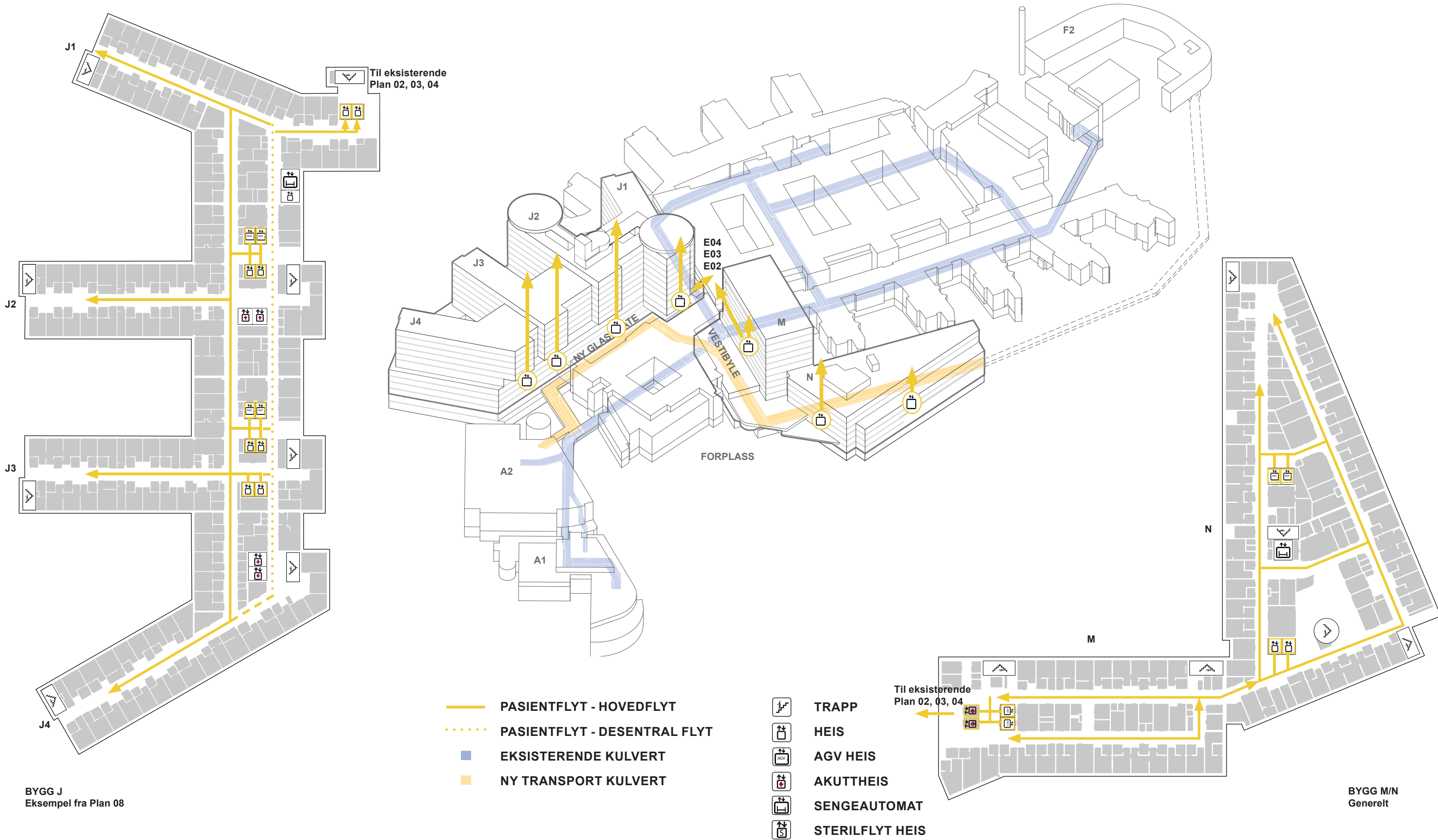

Flytdiagram: Pasientflyt mellom nytt og eksisterende bygg plan 04

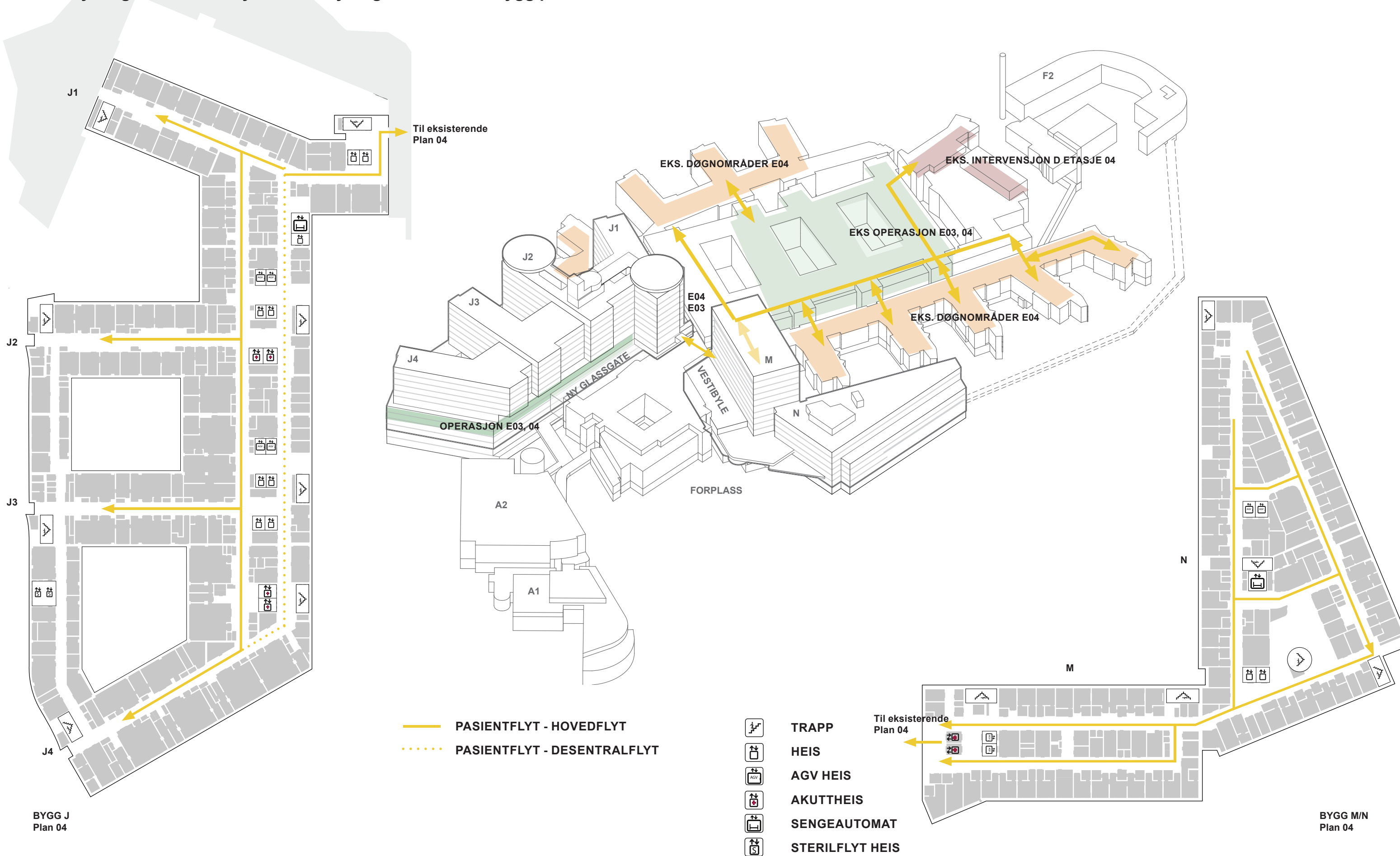

Flytdiagram: Pasientflyt mellom nytt og eksisterende bygg plan 02

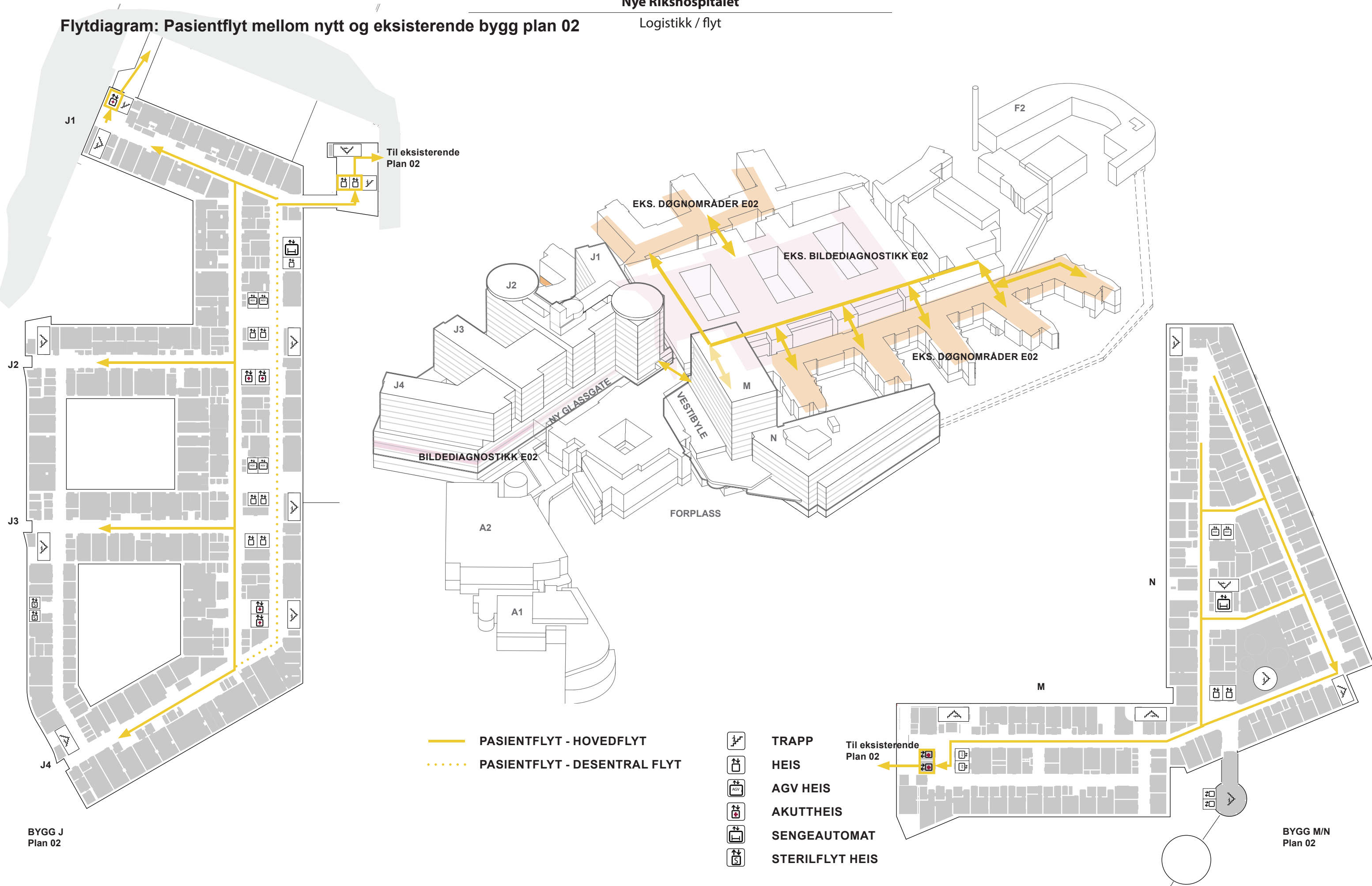

Flytdiagram: Rene / urene senger

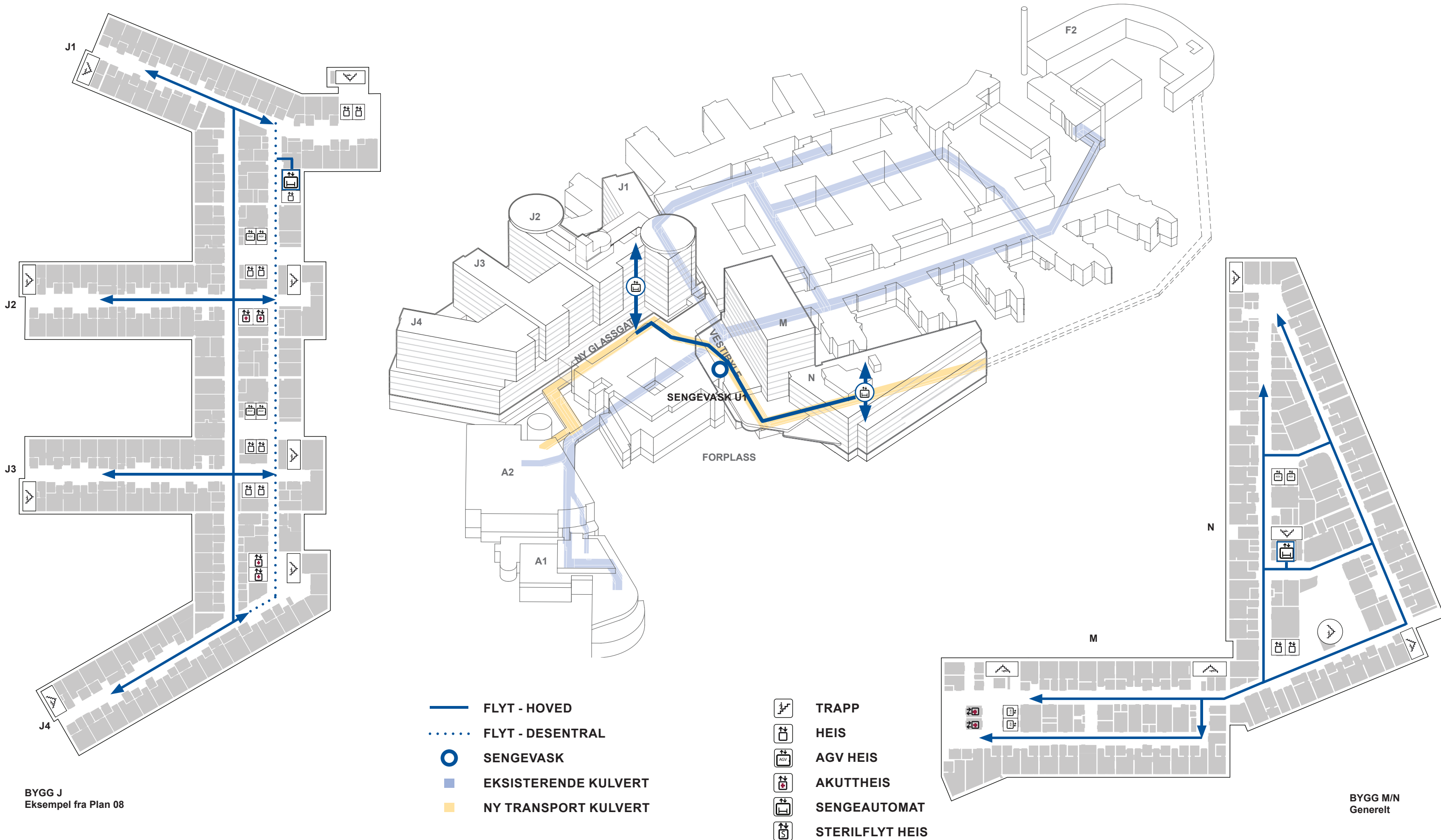

BYGG J
Eksempel fra Plan 08

BYGG M/N
Generelt

Nye Rikshospitalet

Logistikk / flyt

Flytdiagram: Akutt

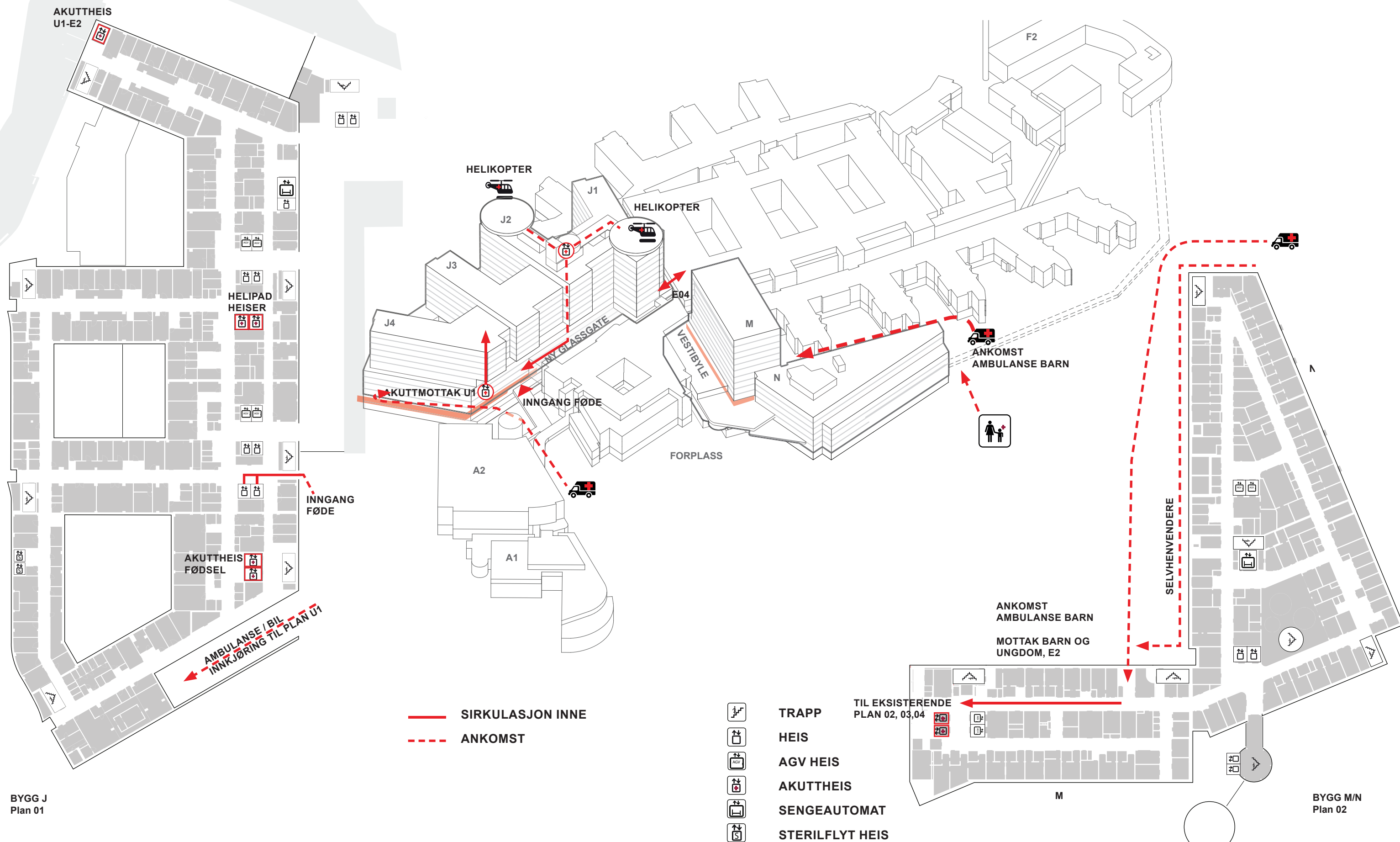

Nye Rikshospitalet

Logistikk / flyt

Flytdiagram: Ankomst

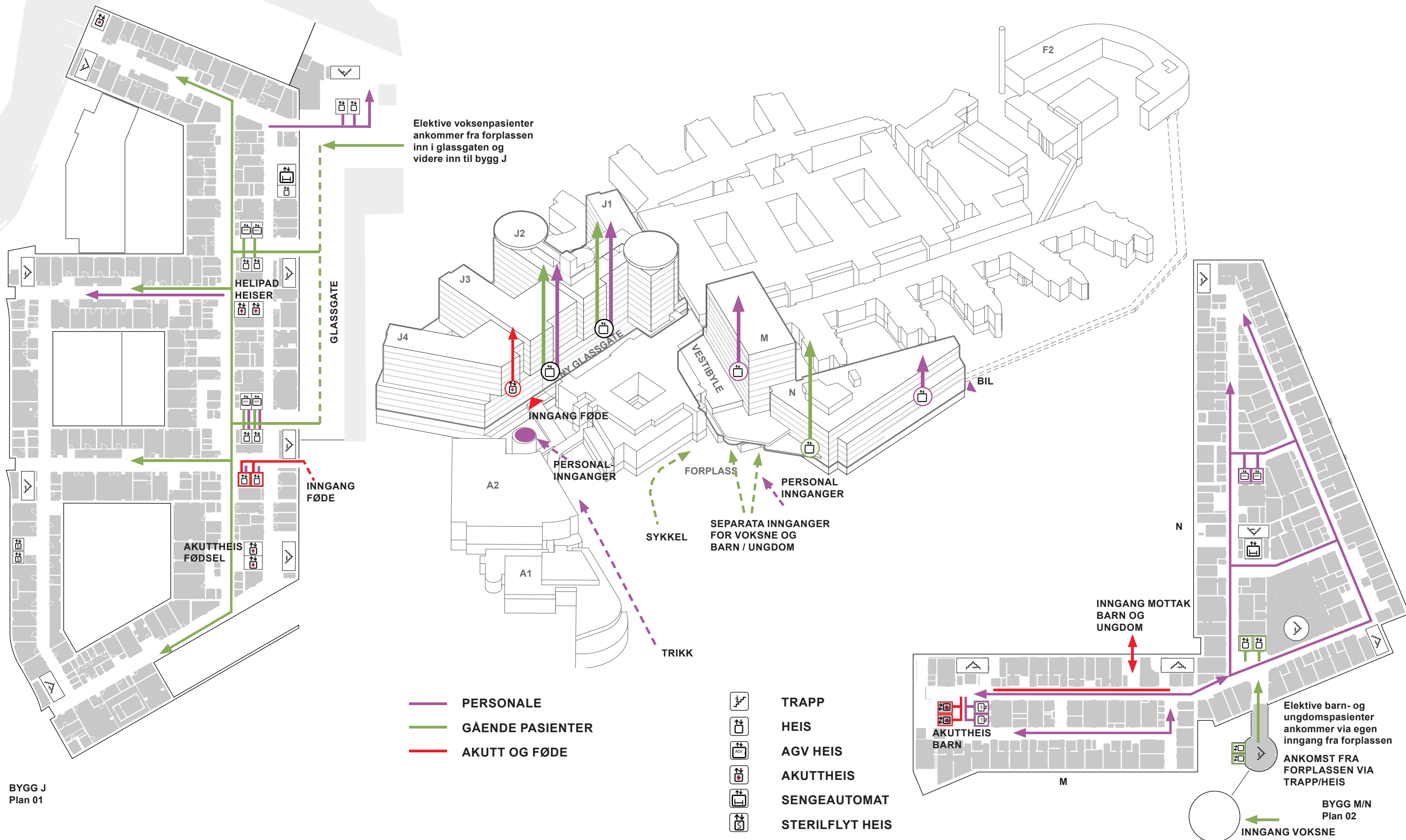



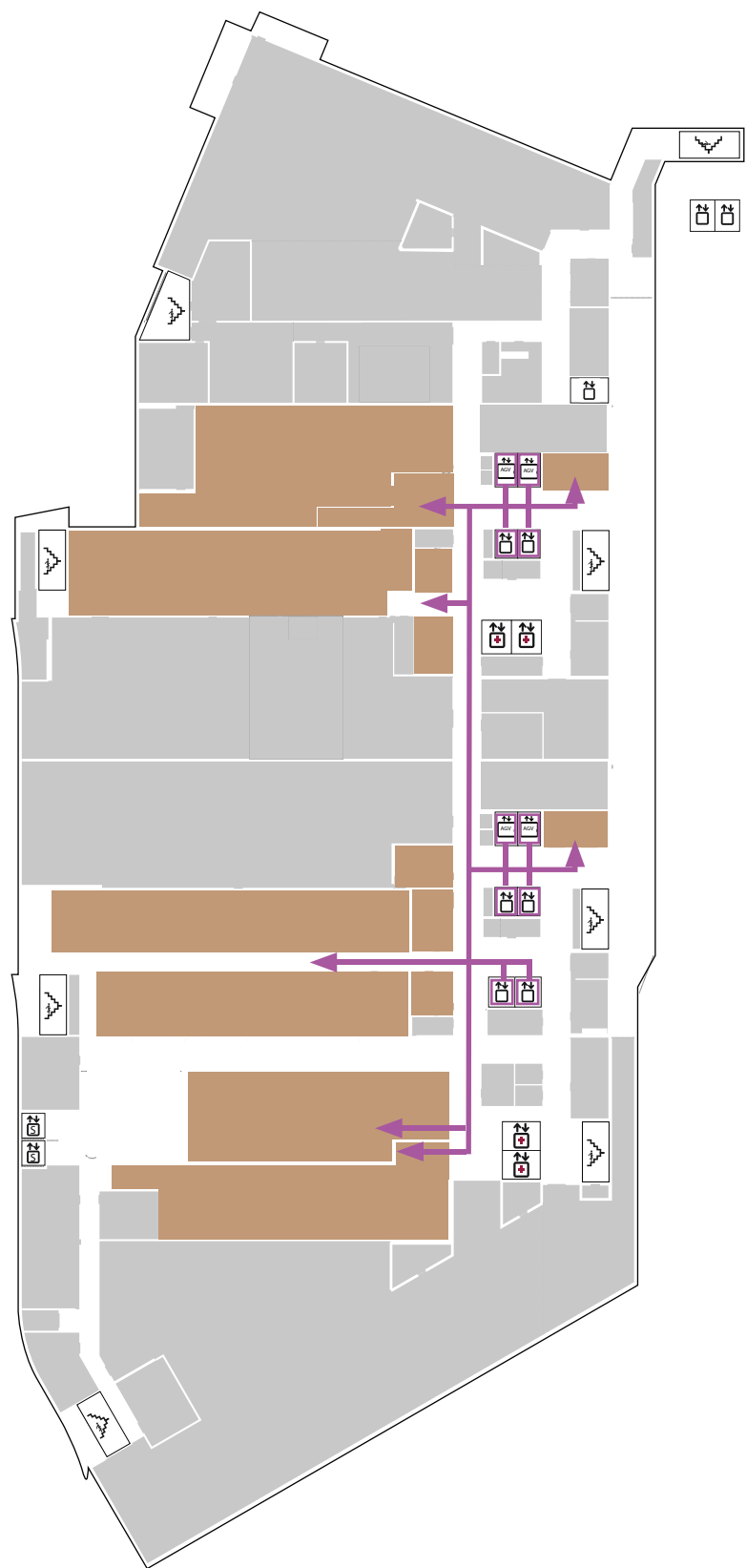

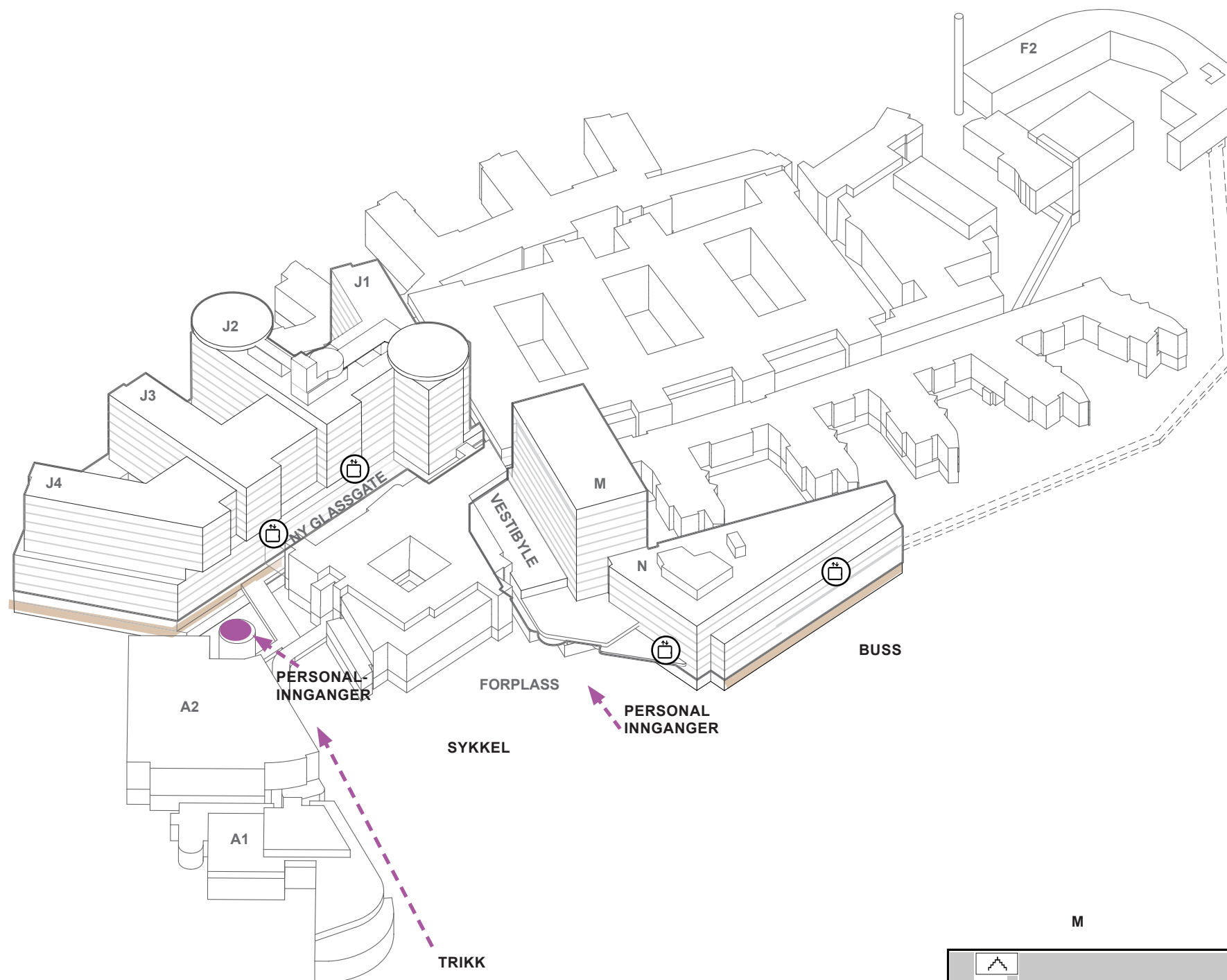

Flytdiagram: Garderobe



BYGG J
Plan U2



— PERSONALE
— GARDEROBE

-  TRAPP
-  HEIS
-  AGV HEIS
-  AKUTTHEIS
-  SENGEAUTOMAT
-  STERILFLYT HEIS

ANKOMST TIL
GARDEROBER I BYGG N
FRA PERSONALE-
INNGANG I BYGG A

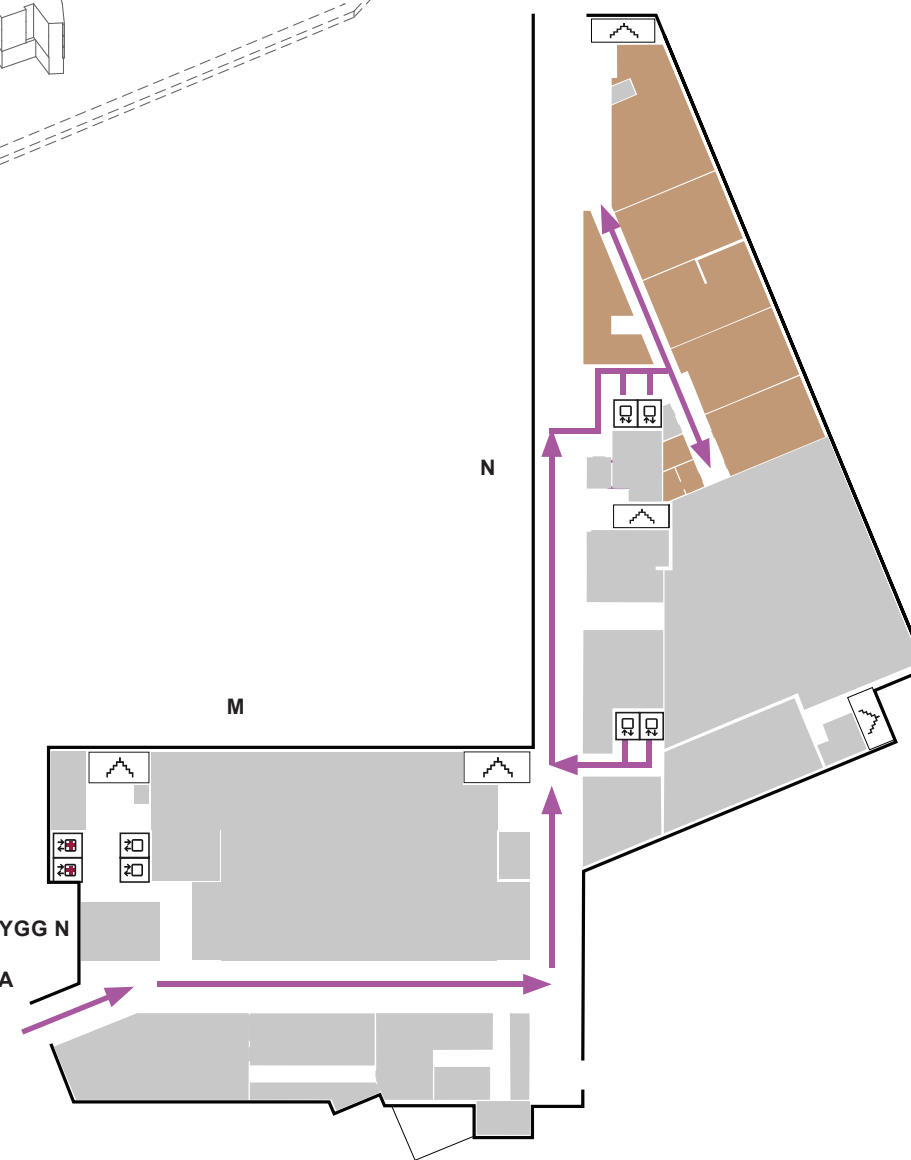

BYGG M/N
Plan U1

LOGISTIKK | Heis

Nye Rikshospitalet

HEIS - GRUNNLAG

BYGG J

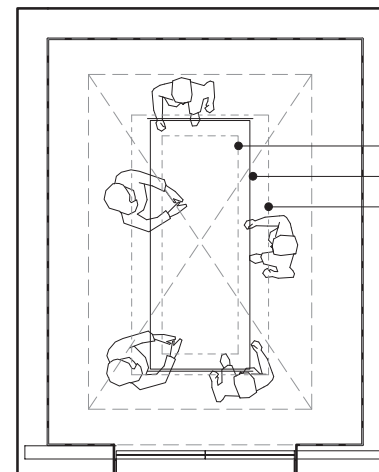
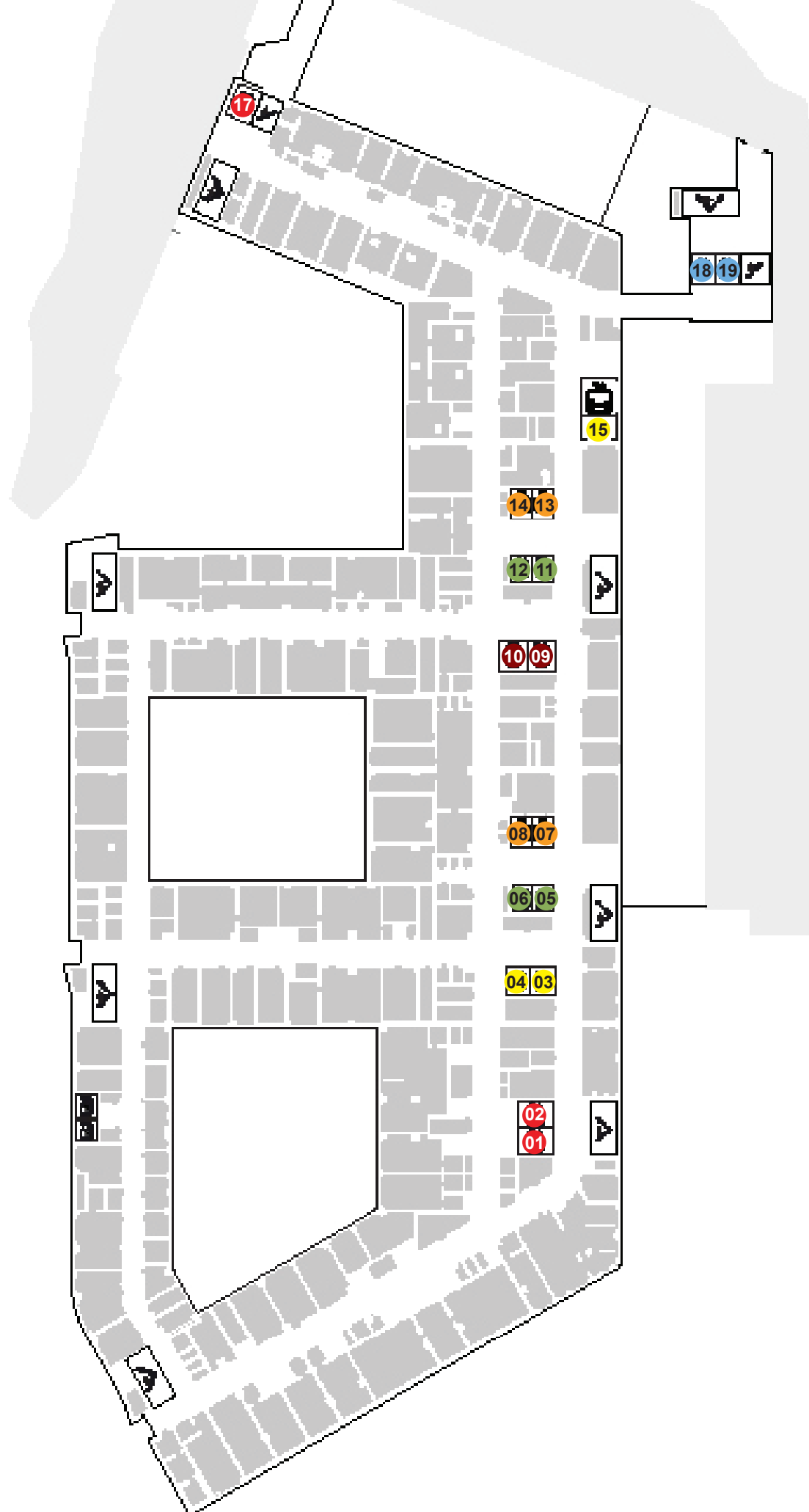

Båre
Intensiv seng
Intensiv seng
ekstra bred

Akuttheis ensidig
Innvendig kupe 3300x2200 mm
Dør 1800x2200 mm



Etasjer som Heis betjener

09 | U2 - 14 | Helipad
10 | U2 - 14 | Helipad

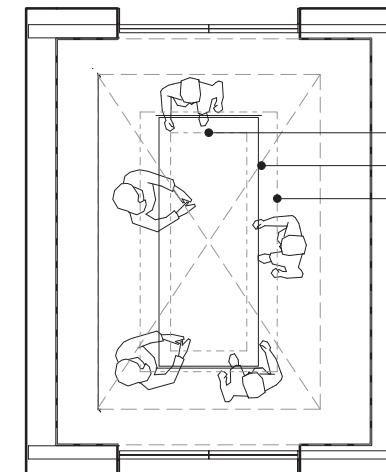

Båre
Intensiv seng
Intensiv seng
ekstra bred

Akuttheis tosidig og ensidig
Innvendig kupe 3300x2200 mm
Dør 1800x2200 mm
Tosidig på plan 01,02,03,04,06,07



Etasjer som Heis betjener

01 | U2 - 10
02 | U2 - 10
17 | U1 - 02

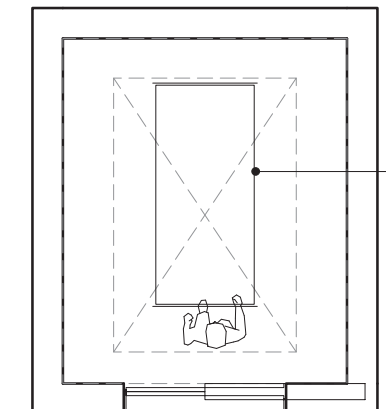

Sykehusseng

Senge- og personheis ensidig
Innvendig kupe 2700x1800 mm
Dør 1600x2200 mm



Etasjer som Heis betjener

03 | U2 - 10
04 | U2 - 10
15 | U2 - 11

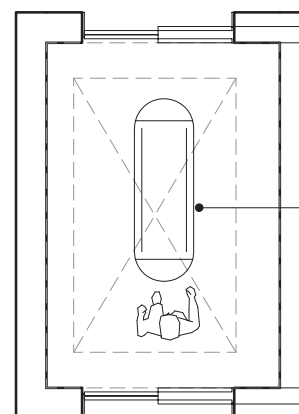

AGV-robot

Person- og AGV-heis tosidig
Innvendig kupe 2700x1600 mm
Dør 1500x2200 mm



Etasjer som Heis betjener

07 | U2 - 10
08 | U2 - 10
13 | U2 - 11
14 | U2 - 11

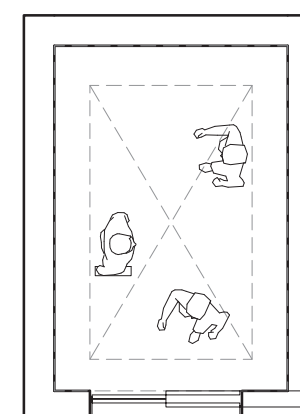

Personheis ensidig
Innvendig kupe 2700x1600 mm
Dør 1500x2200 mm



Etasjer som Heis betjener

05 | U2 - 10
06 | U2 - 11
11 | U2 - 11
12 | U2 - 13

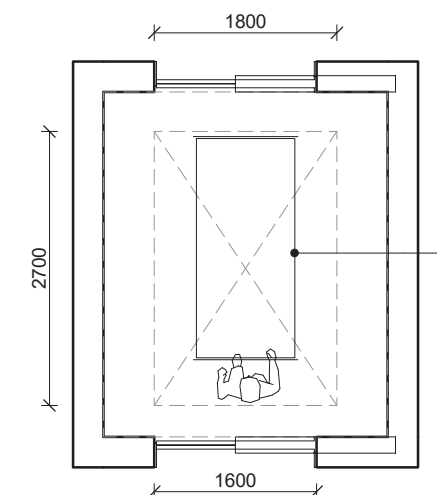

Sykehusseng

Senge- og personheis tosidig
Innvendig kupe 2700x1800 mm
Dør 1600x2200 mm



Etasjer som Heis betjener

18 | U2 - 13
19 | U2 - 13

Nye Rikshospitalet
HEIS - GRUNNLAG
BYGG M/N

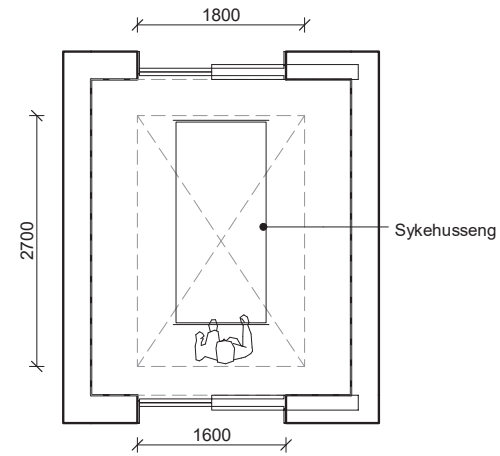
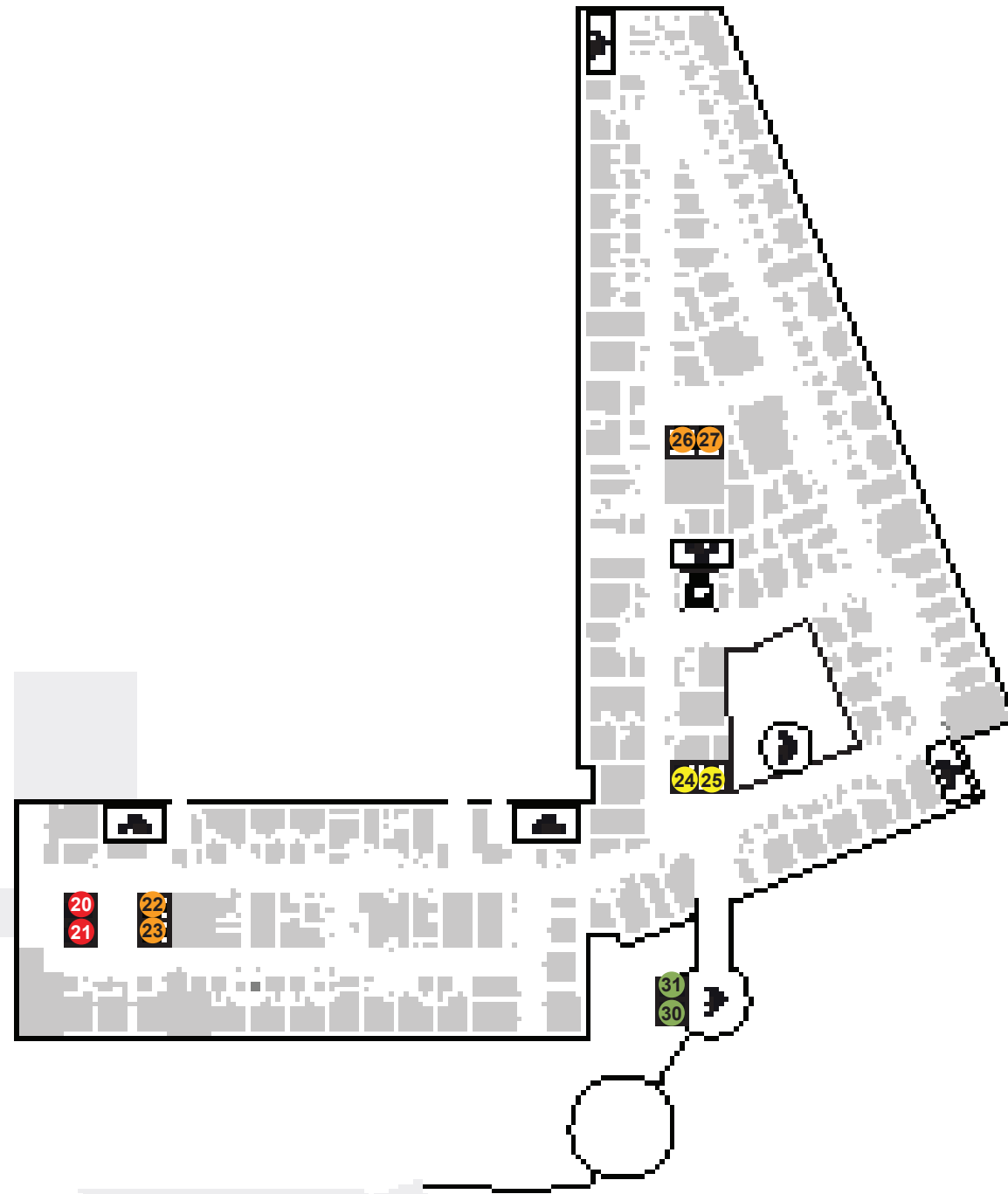

Senge- og personheis tosidig
Innvendig kupe 2700x1800 mm
Dør 1600x2200 mm

Etasjer som Heis betjener

- 24 | U1 - 07
- 25 | U1 - 07

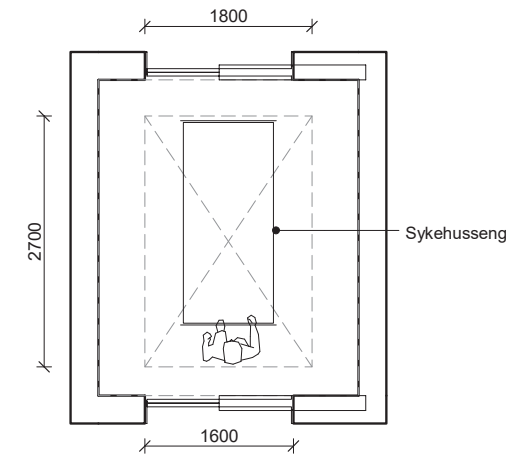

Senge-, person- og AGV-heis tosidig
Innvendig kupe 2700x1800 mm
Dør 1600x2200 mm

Etasjer som Heis betjener

- 22 | U1 - 12
- 23 | U1 - 12
- 26 | U1 - 06
- 27 | U1 - 06

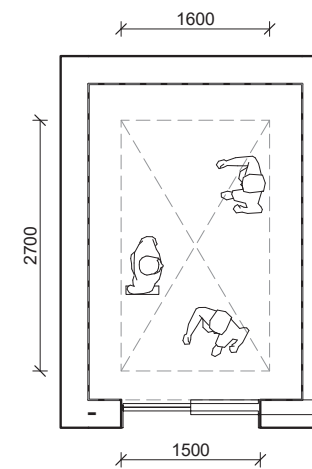

Personheis ensidig
Innvendig kupe 2700x1600 mm
Dør 1500x2200 mm

Etasjer som Heis betjener

- 30 | U2 - 02
- 31 | U2 - 02

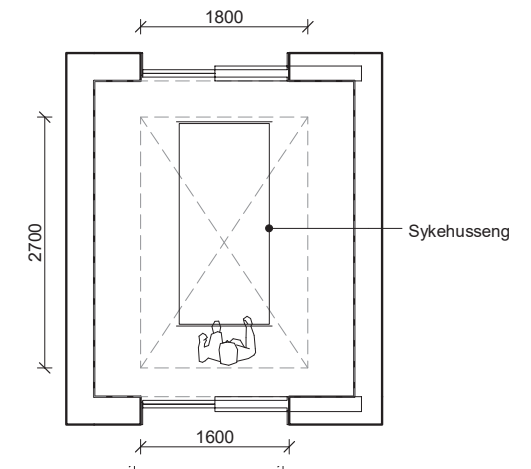

Senge- og personheis tosidig og ensidig
Innvendig kupe 2700x1800 mm
Dør 1600x2200 mm
Ensidig på plan U1, 01

Etasjer som Heis betjener

- 20 | U1 - 11
- 21 | U1 - 11



LOGISTIKK | Korridorbredder

KONSEPT FOR KORRIDORBREDDER

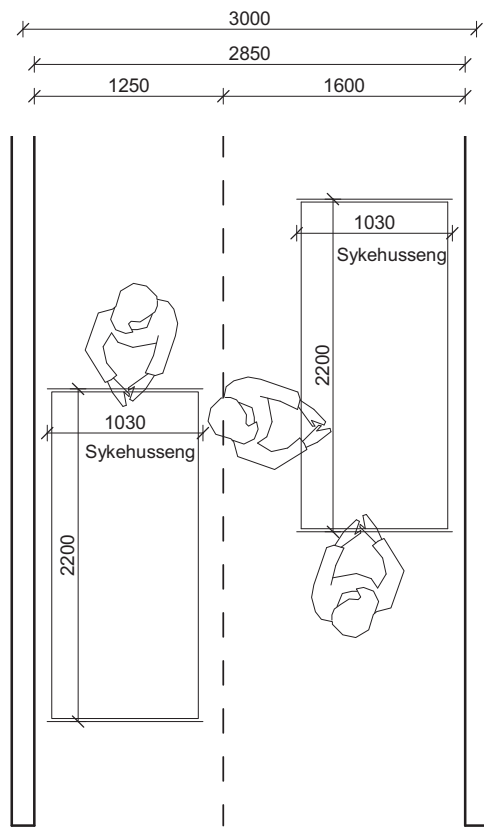
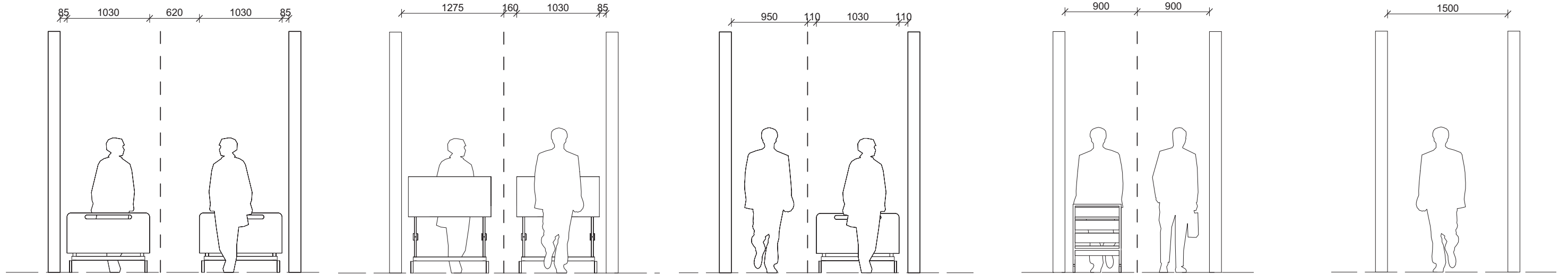

Korridor-fribredde 2850 mm
Akutt, Bildediagnostikk, OP, Intensiv, Føde

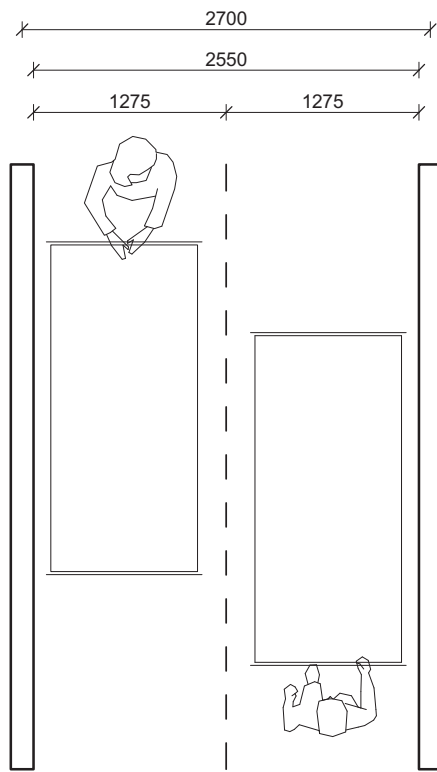

Korridor-fribredde 2550 mm
Senge, Barsei

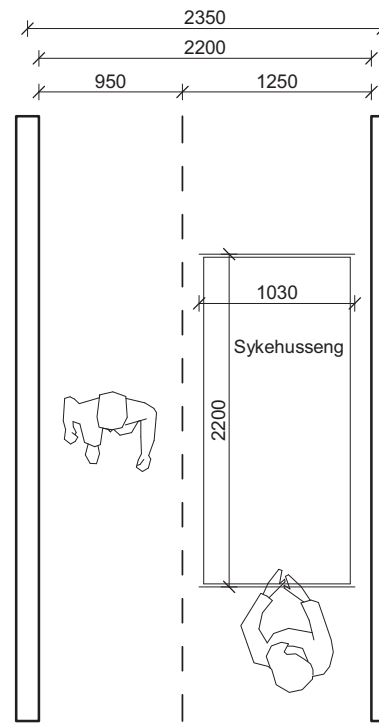

Korridor-fribredde 2200 mm
Sekundær korridor for senge, personale

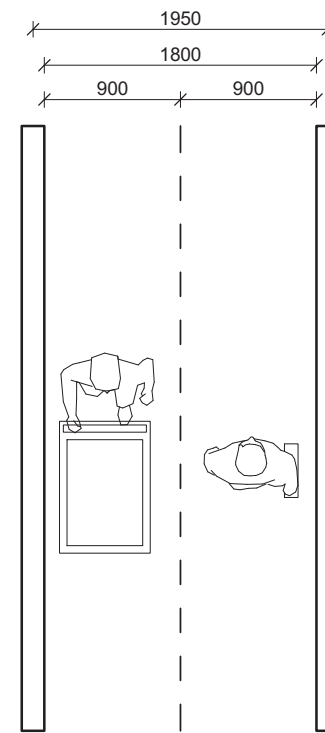

Korridor-fribredde 1800 mm
Laboratorier, Kontor

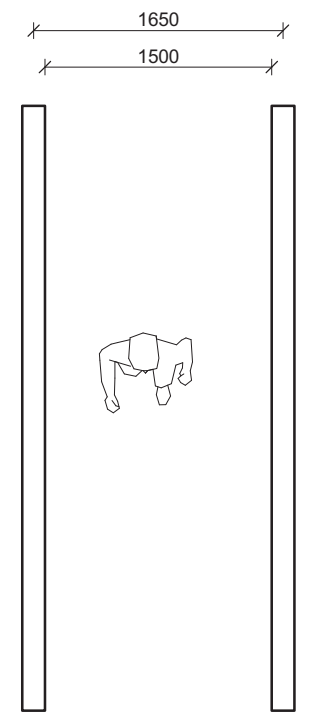

Korridor-fribredde 1500 mm
Kontor



KORRIDORBREDDER ETASJE 02

ETASJE-EKSEMPEL



KONSEPT FOR KULVERTBREDDER

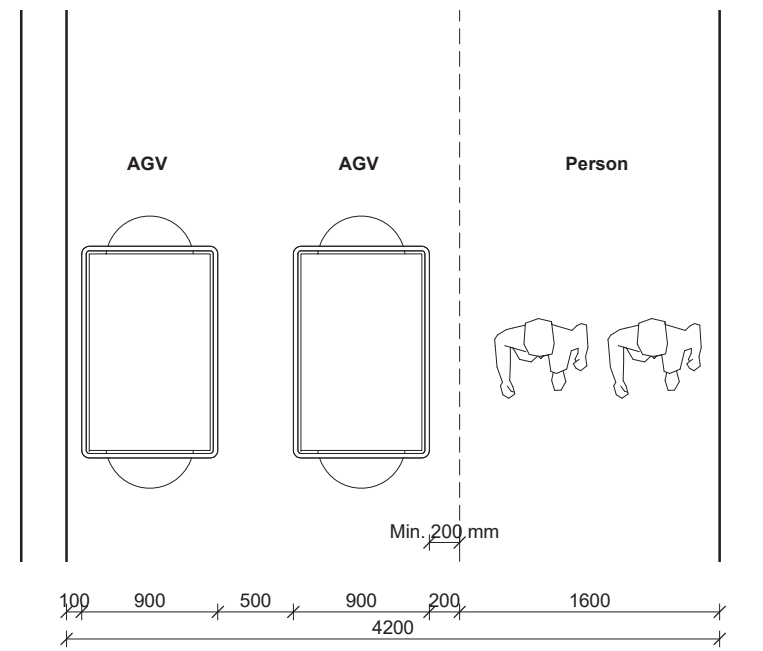
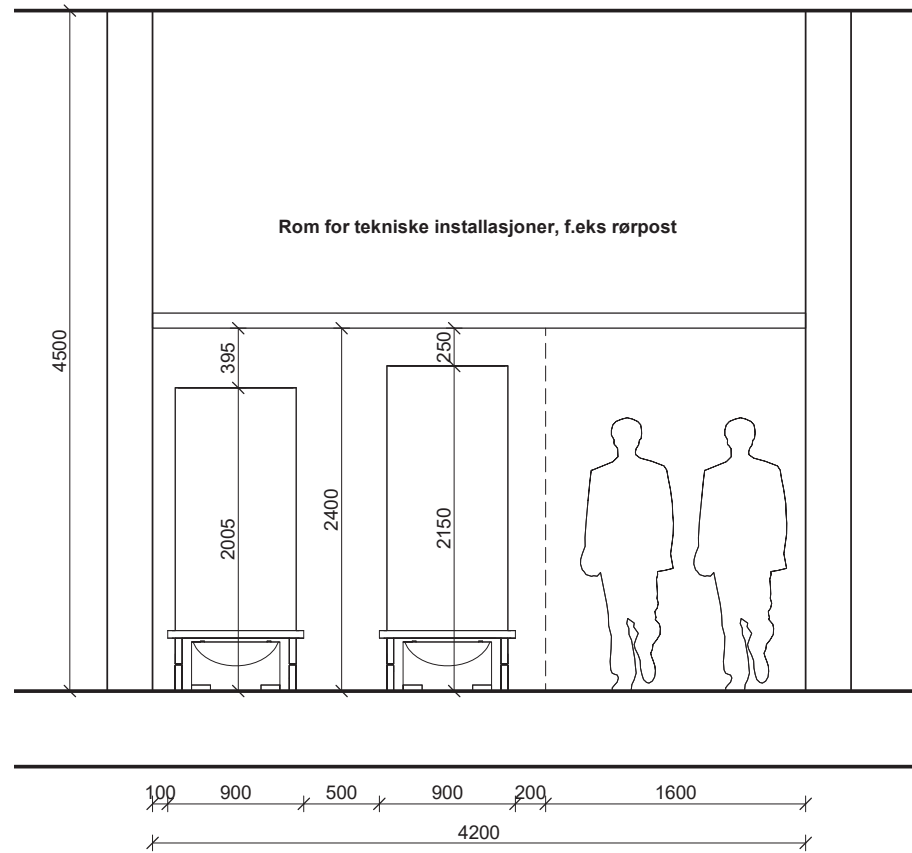

Kulvert i bygg J (Kobling) | 1 : 50

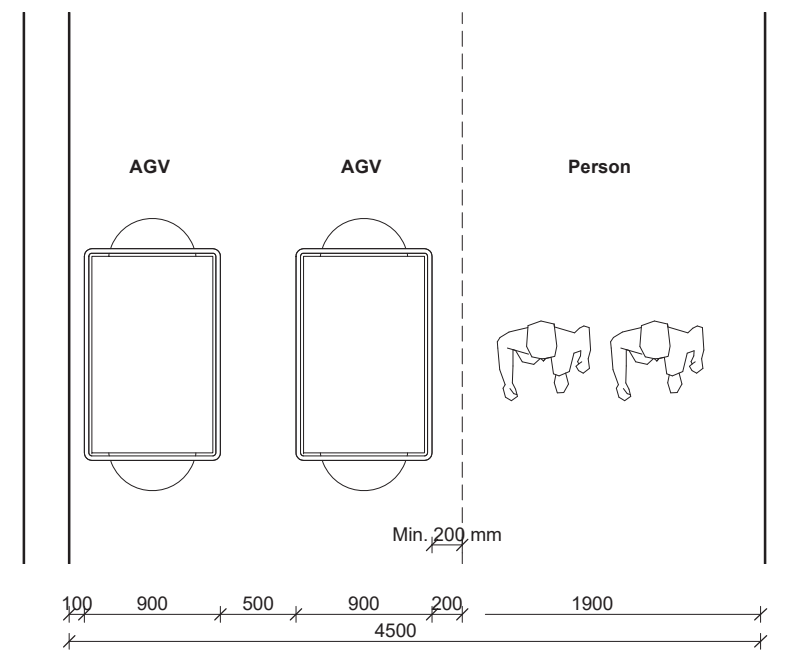
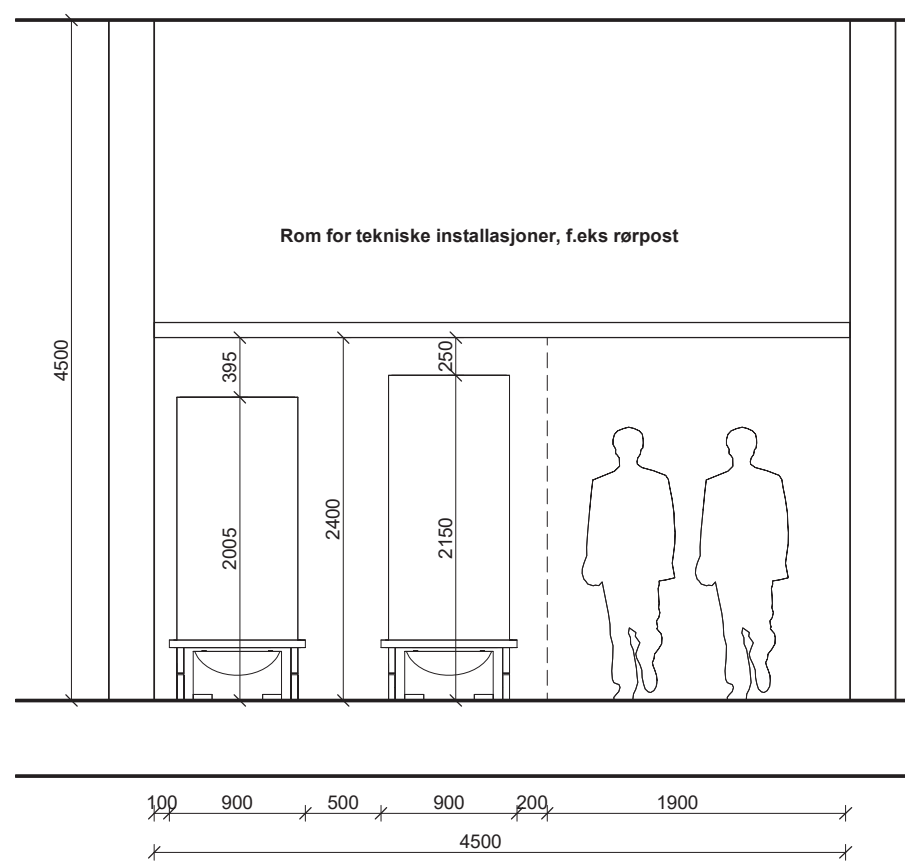

Kulvert i bygg J (Kobling) | 1 : 50



KONSEPT FOR KULVERTBREDDER

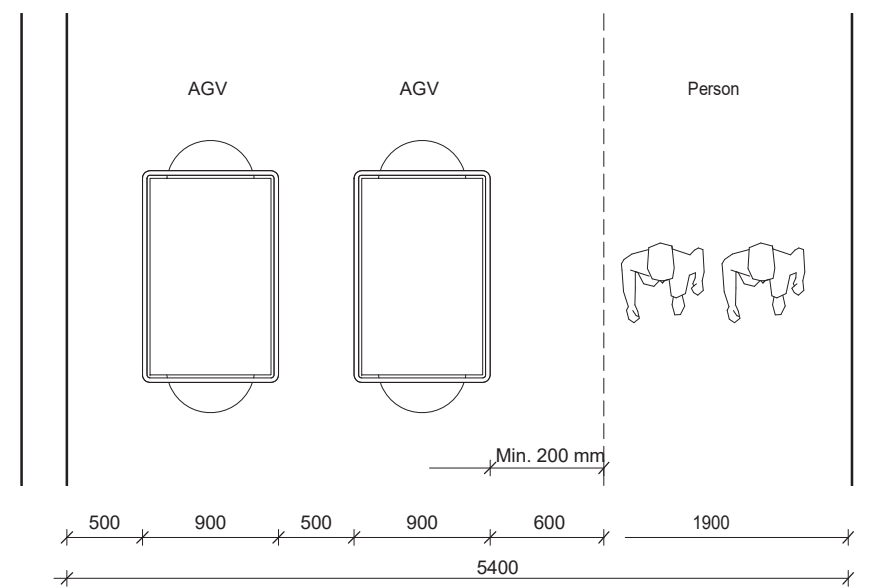
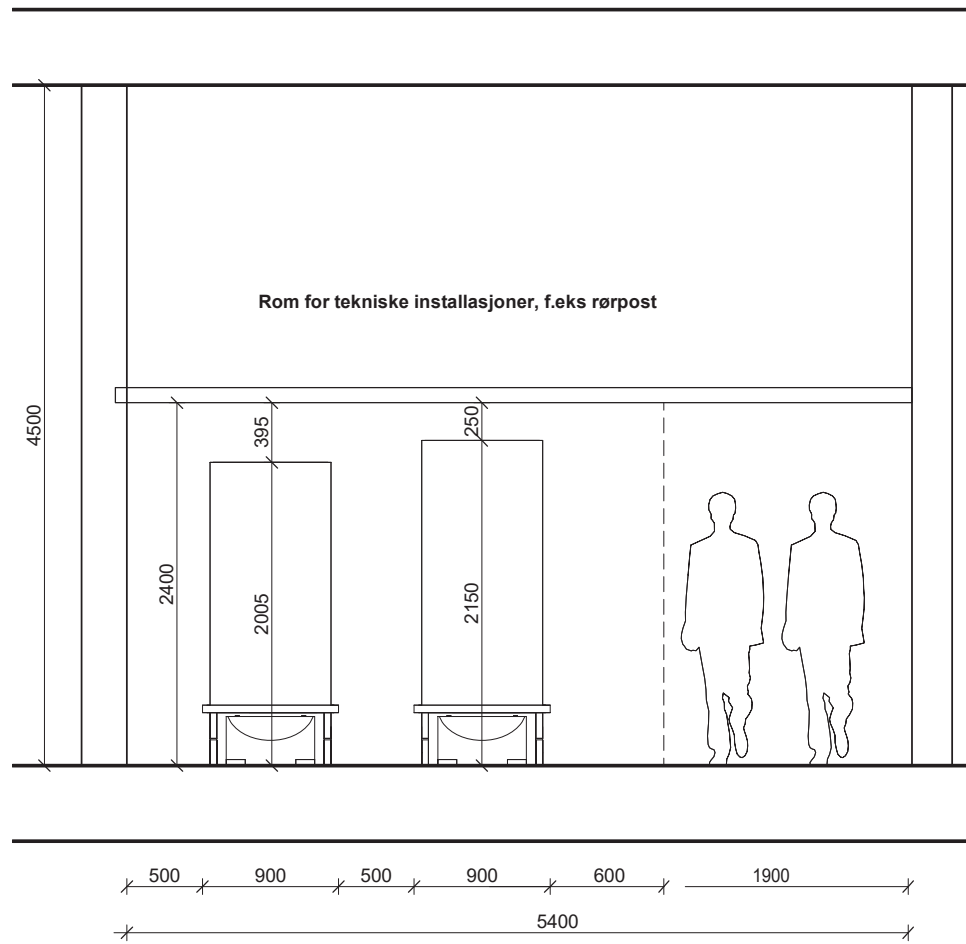

Kulvert i bygg N | 1 : 50

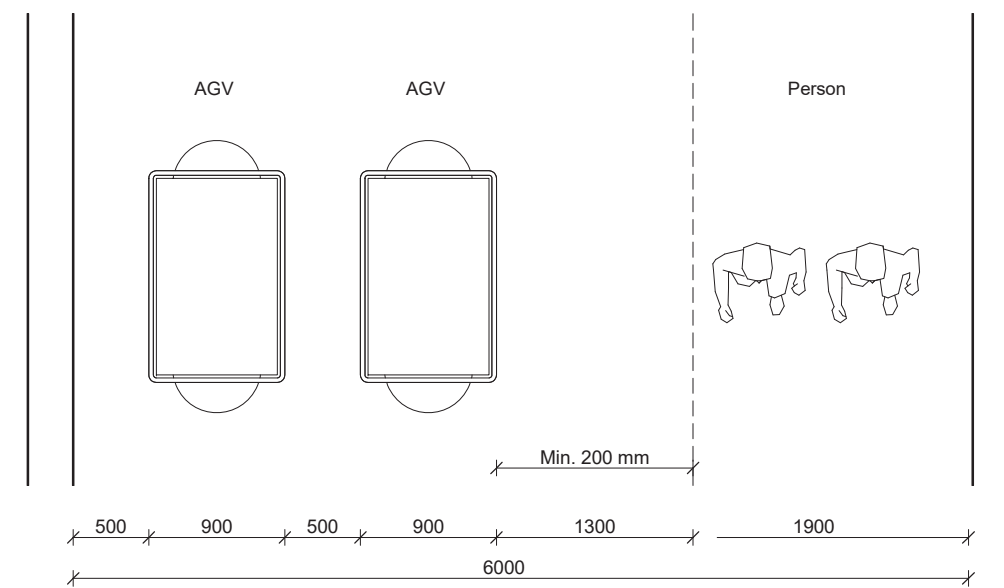
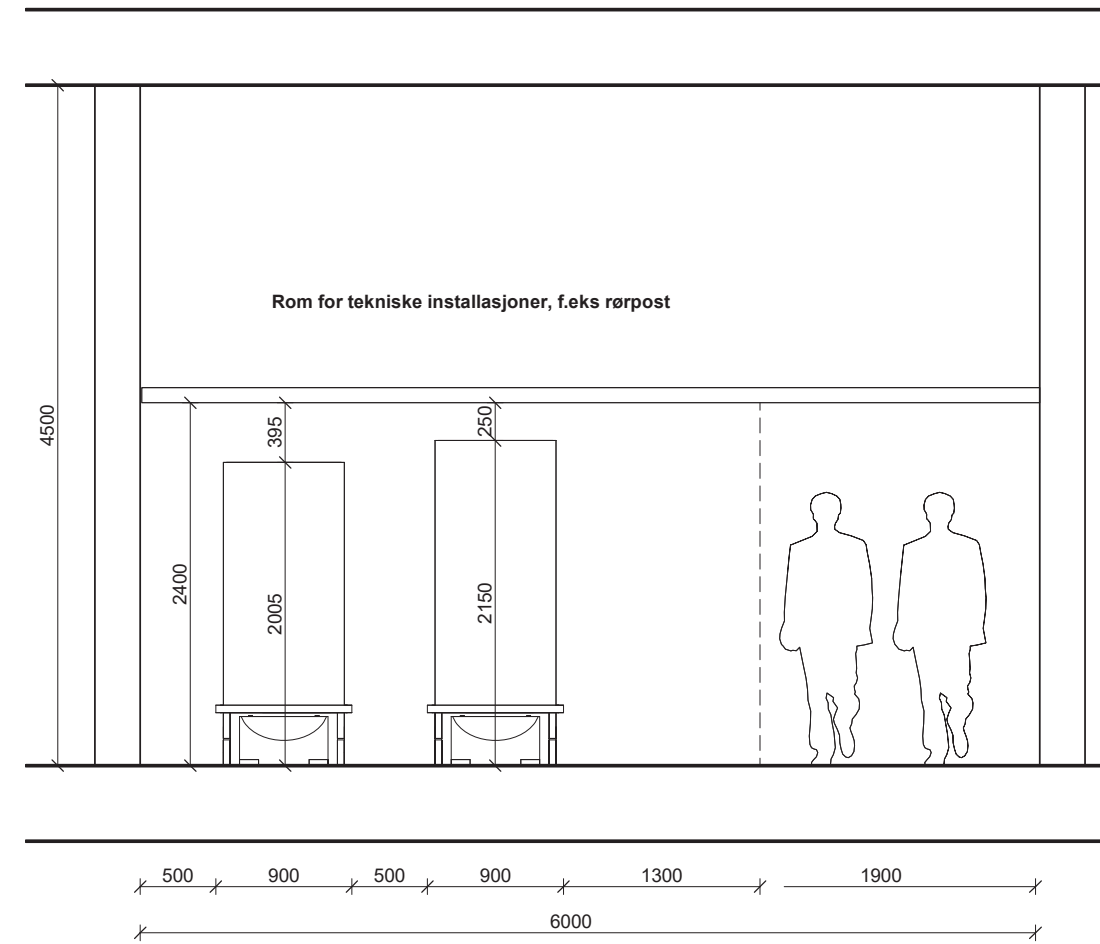

Kulvert i bygg M | 1 : 50



KONSEPT FOR KULVERTBREDDER

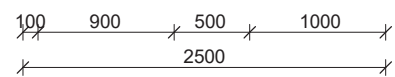
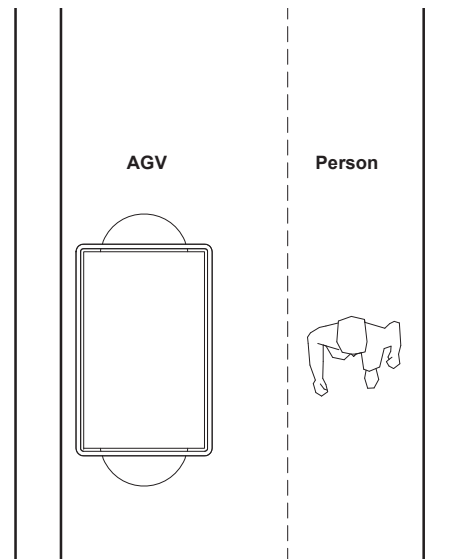
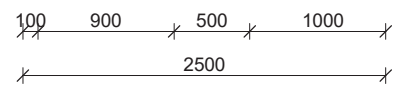
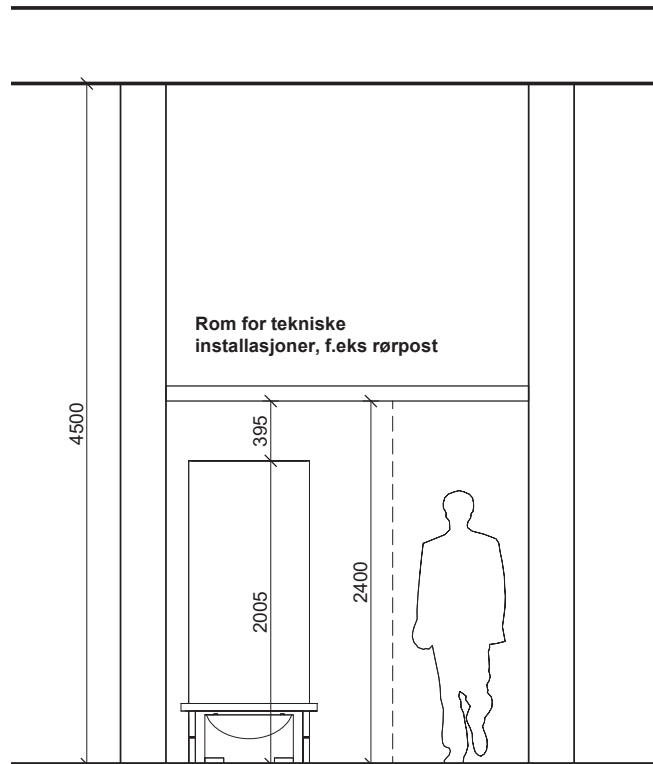

Kulvert mellom C4 og C5 i bygg M/N 2400 mm | 1 : 50

